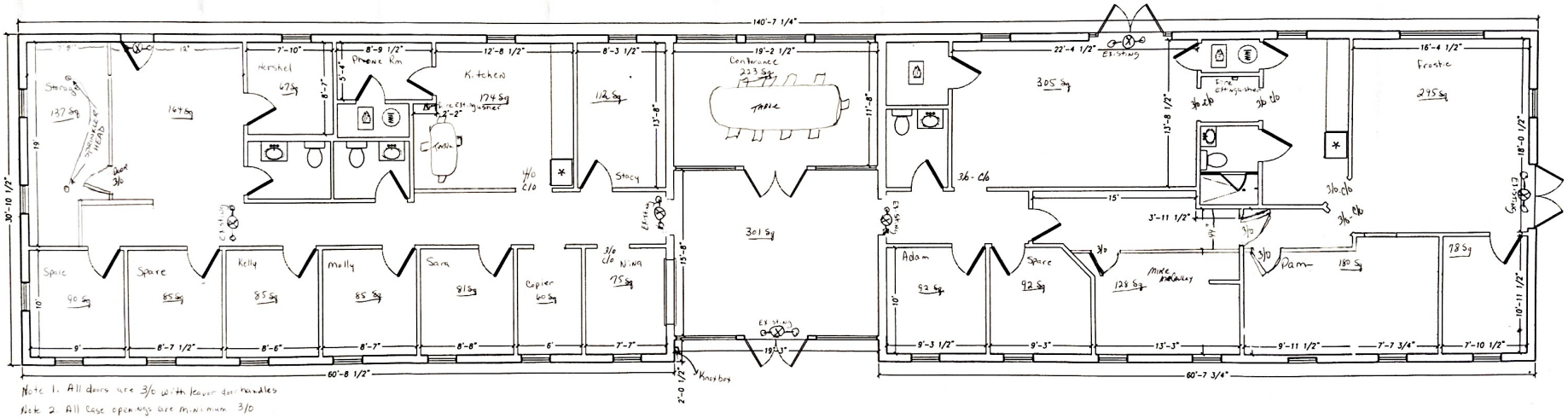

Note 1. All doors are 3/0 with lever door handles

Note 2. All case openings are minimum 3/0

FLOOR PLAN
3/16 =1'-0"

BUILDING #99
FOOTPRINT: APPROX. 4302SF

THIS FLOOR PLAN AND THE DIMENSIONS AND SQUARE FOOTAGE CALCULATIONS SHOWN HEREON ARE ONLY APPROXIMATIONS. ANY UNIT OWNER WHO IS CONCERNED ABOUT ANY REPRESENTATIONS REGARDING THIS FLOOR PLAN SHOULD DO HIS/HER OWN INVESTIGATION AS TO THE DIMENSIONS, MEASUREMENTS AND SQUARE FOOTAGE OF THE UNIT.

	TITLE: ROSE CREEK OFFICE CONDOMINIUM 99 GROVE PARK LN, WOODSTOCK, GA	APPROVED BY:	
	JOB: FLOOR PLAN BUILDING #99		DRAWN BY: / DATE: / DRAWING # / PROJECT #: 3/32"=1'-0"