

TURKEY CREEK INDUSTRIAL TRACTS

IN THE NE 1/4 OF SECTION 2, TOWNSHIP 29 SOUTH, RANGE 21 EAST
In the City of PLANT CITY, in HILLSBOROUGH COUNTY, FLORIDA

PLAT BOOK 139

PAGE 1

DESCRIPTION

A PARCEL OF LAND IN THE E 1/2 OF THE NE 1/4 OF SECTION 2, TOWNSHIP 29 SOUTH, RANGE 21 EAST, HILLSBOROUGH COUNTY FLORIDA, BEING MORE PARTICULARLY DESCRIBED AS FOLLOWS:
AS A POINT OF REFERENCE COMMENCE FROM AN EXISTING RAILROAD SPIKE MARKING THE NE CORNER OF SAID SECTION 2; THENCE PROCEED S89°58'07"W (REFERENCED TO THE FLORIDA WEST TRANSVERSE MERCATOR 83-2011 ADJUSTMENT) ALONG THE NORTH BOUNDARY OF SAID SECTION 2, A DISTANCE OF 50.00 FEET TO AN EXISTING 1/2" IRON ROD MARKING A POINT ON THE WEST RIGHT OF WAY LINE OF TURKEY CREEK ROAD, AND TO THE POINT OF BEGINNING; THENCE CONTINUE S89°58'07"W, A DISTANCE OF 1274.58 FEET TO AN EXISTING CONCRETE MONUMENT MARKING THE NW CORNER OF THE E 1/2 OF THE NE 1/4 OF SAID SECTION 2; THENCE DEPARTING SAID NORTH BOUNDARY S00°13'18"W, ALONG THE RECOGNIZED AND LOCALLY ACCEPTED WEST BOUNDARY OF THE E 1/2 OF THE NE 1/4 OF SAID SECTION 2, A DISTANCE OF 1972.80 FEET TO AN EXISTING 1/2" IRON ROD MARKED LB6582, MARKING A POINT ON THE NORTH MAINTAINED RIGHT OF WAY LINE OF REESE ROAD, SAID POINT BEARS N00°13'18"E FROM AN EXISTING NAIL AND DISK MARKED LB7077 MARKING THE SW CORNER OF THE N 1/4 OF THE E 1/2 OF THE NE 1/4 OF SAID SECTION 2; THENCE S89°43'07"E ALONG SAID MAINTAINED RIGHT OF WAY LINE, A DISTANCE OF 1279.69 FEET TO AN CONCRETE MONUMENT MARKED LB6582, MARKING THE POINT OF INTERSECTION WITH THE AFORESAID WEST RIGHT OF WAY LINE OF TURKEY CREEK ROAD, SAID POINT BEARS S89°57'49"W, 50.00 FEET AND N00°04'29"E, 17.90 FEET FROM THE SE CORNER OF THE N 3/4 OF THE E 1/2 OF THE NE 1/4 OF SAID SECTION 2; THENCE N00°04'29"E, ALONG SAID WEST RIGHT OF WAY LINE A DISTANCE OF 489.00 FEET TO A 1/2" IRON ROD MARKED LB6582; THENCE DEPARTING SAID RIGHT OF WAY LINE N89°51'09"W, A DISTANCE OF 65.00 FEET; THENCE N00°04'29"E, A DISTANCE OF 50.00 FEET TO A 1/2" IRON ROD MARKED LB6582; THENCE N89°51'09"W, A DISTANCE OF 386.80 FEET, TO AN EXISTING 1/2" IRON ROD MARKED LB4417; THENCE N00°11'41"E, A DISTANCE OF 523.63 FEET TO AN EXISTING 1/2" IRON ROD MARKED LB7077; THENCE S89°51'58"E, A DISTANCE OF 450.70 FEET TO AN EXISTING 1/2" IRON ROD MARKED "CHASTAIN-SKILLMAN" MARKING A POINT ON THE AFORESAID WEST RIGHT OF WAY LINE OF TURKEY CREEK ROAD; THENCE N00°04'29"E ALONG SAID RIGHT OF WAY LINE, A DISTANCE OF 402.04 FEET TO AN EXISTING 1/2" IRON ROD; THENCE DEPARTING SAID WEST RIGHT OF WAY LINE S89°58'07"W, A DISTANCE OF 375.00 FEET TO AN EXISTING 1/2" IRON ROD MARKED LB7077; THENCE N00°04'29"E, A DISTANCE OF 455.00 FEET; THENCE N89°58'07"E, A DISTANCE OF 375.00 FEET TO AN EXISTING 1" IRON PIPE MARKING A POINT ON THE AFORESAID WEST RIGHT OF WAY LINE OF TURKEY CREEK ROAD; THENCE N00°04'29"E ALONG SAID RIGHT OF WAY LINE A DISTANCE OF 60.00 FEET TO THE POINT OF BEGINNING. CONTAINING 48.525 ACRES MORE OR LESS. CREATING 5 LOTS

Plat Approval CITY SURVEYOR (consultant)

This plat has been reviewed and found to be substantially in compliance with the provisions of Chapter 177, Florida Statutes, relating to making maps or plats, Reviewed by

City of Plant City Surveyor (Consultant) Fred Ammermann 10/02/2020
Florida Professional Surveyor and Mapper, License #4220
FRED P. AMMERMAN

Notes:

- 1) Subdivision plats by no means represent a determination on whether properties will or will not flood. Land within the boundaries of this plat may or may not be subject to flooding; The Hillsborough County Development Review Division has information regarding flooding and restrictions on development.
- 2) NOTICE: This plat, as recorded in its graphic form, is the official depiction of the subdivided lands described herein and will in no circumstances be supplanted in authority by any other graphic or digital form of the plat. There may be additional restrictions that are not recorded on this plat that may be found in the public records of this county.
- 3) All platted utility easements will provide that such easements will also be easements for the construction, installation, maintenance and operation of cable television services; provided, however, no such construction, installation, maintenance and operation of cable television services will interfere with the facilities and services of an electric, telephone, gas, or other public utility.
- 4) The Wetland (Conservation) Area will be retained in a natural state, pursuant to The City of Plant City Code Of Ordinances as amended; The Hillsborough County Environmental Protection Act, Chapter 84-446; and Chapter 1-11, Rules of the Hillsborough County Environmental Protection Commission. In addition, a (30)-foot setback from the Wetland (Conservation) Area is required and will conform to the provisions stipulated within the City of Plant City Code Of Ordinances
- 5) The property is subject to and benefits from a Tampa Electric Company (TECO) Easement as recorded in Deed Book 295 page 208
- 6) The Access area for Lot 1 and the shared Access area for Lots 3 and 4, meet or exceeds the guidelines contained within a Variance from Hillsborough County dated 2-20-2020

City Commission of the City of Plant City, Florida:

This plat and the dedication hereon are hereby accepted and approved for record by the City of Plant City, Florida by Resolution of the City Commission of the city of Plant City, Florida.

Sept. 28, 2020
Date

MAYOR

Res. 185-2020
RESOLUTION No.

CITY CLERK

Surveyor's Certificate:

I the undersigned Surveyor, hereby certify that this Platted Subdivision is a correct representation of the lands Being Subdivided, that this plat was made under my direct supervision and direction, that it is in compliance with all of the survey requirements of Chapter 177 Part "1" Florida Statutes and the City of Plant City Development Code; and that permanent reference monuments (P.R.M.s) AND lot corners were set on the 28 day of September 2020 as shown hereon.

BY: Timothy W. Tew
Florida Professional Surveyor And Mapper,
Timothy W Tew

L.S. #: 5285

HILLSBOROUGH SURVEYING INC.

Licensed Business No. 6582
1912 Holloway Road
Plant City, Florida 33567
Phone (813) 707-9086 (FAX) 813 717-9017

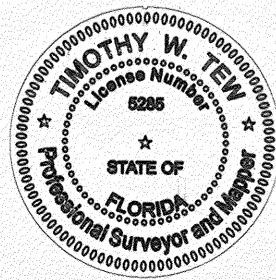

DEDICATION

The undersigned, as owner of the lands platted herein do hereby dedicate this plat of TURKEY CREEK INDUSTRIAL TRACTS for record.

Owners hereby create and establish a 80.00' by 80.00' shared access easement for access to Turkey Creek Road lying in and being parts of Lots 3 and 4, for the mutual benefits of the above-paired lots. Said access easement is reciprocally exclusive and inseparable as to each pair of lots, and will run appurtenant and passing title with said benefited lots. Said access easement is not dedicated to the public and shall be maintained by the owners of Lots 3 and 4.

The undersigned, Owner of the herein described lands which are being subdivided and platted into a subdivision of TURKEY CREEK INDUSTRIAL TRACTS hereby confirms the limits of the public right of way shown hereon.

BY: J.W. Fulwood
OWNER
Fulwood Investments L.L.C.
J.W. Fulwood, Principal
2410 E. US Highway 92
Plant City, Florida 33566

WITNESS: John Haney

WITNESS: Eal Williams

BY: Matthew Buzza
OWNER
Hillsboro Bar
Matthew Buzza Vice President

WITNESS: Andre Fowler

WITNESS: Eal Williams

ACKNOWLEDGMENT:

The foregoing instrument was acknowledged before me this 30 day of September 2020.

by J.W. Fulwood and

who are personally known to me or who have each produced a Drivers License as identification and who did take an oath.

NOTARY PUBLIC:

Sign: John Haney
Print: John Haney
Title or Rank: _____
Serial Number, if any: _____
Commission expires: _____

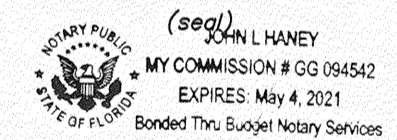

ACKNOWLEDGMENT:

The foregoing instrument was acknowledged before me this 30 day of September 2020.

by Matthew Buzza UP and

who are personally known to me or who have each produced a Drivers License as identification and who did take an oath.

NOTARY PUBLIC:
Sign: Andre Fowler
Print: Andre Fowler
Title or Rank: _____
Serial Number, if any: _____
Commission expires: 8/1/2023

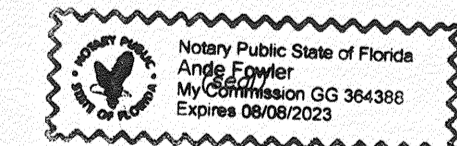

Clerk of the Circuit Court:

County of Hillsborough, State of Florida

I hereby certify that this Platted Subdivision meets the requirements in form, of Chapter 177 Part "1" of Florida Statutes, and has been filed for record in Plat Book 139 Page 1 of the Public Records of Hillsborough County, Florida.

BY: Pat Frank
Clerk of the Circuit Court

BY: Pat Frank
Deputy Clerk

This 29 day of October 2020. TIME 2:14pm

Clerk File Number: 2020449749

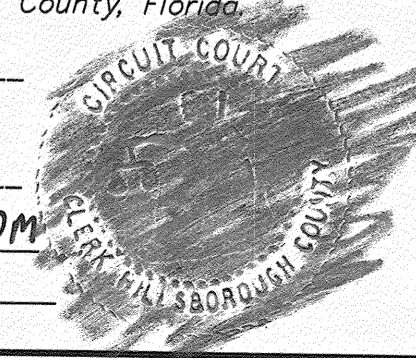

TURKEY CREEK INDUSTRIAL TRACTS

IN THE NE 1/4 OF SECTION 2, TOWNSHIP 29 SOUTH, RANGE 21 EAST
IN the City of PLANT CITY, in HILLSBOROUGH COUNTY, FLORIDA

ALL ITEMS CONTAINED IN THE LEGEND ON SHEET 3 OF 5 APPLY TO THIS PAGE

KEY MAP

SEE SHEET 4 OF 4

SEE SHEET 3 OF 4

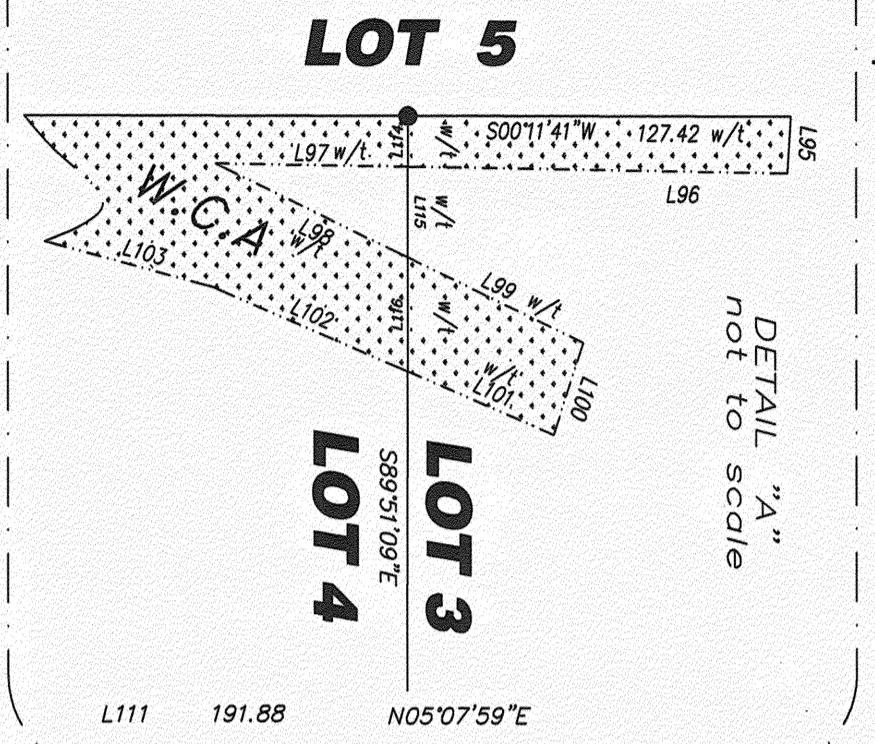
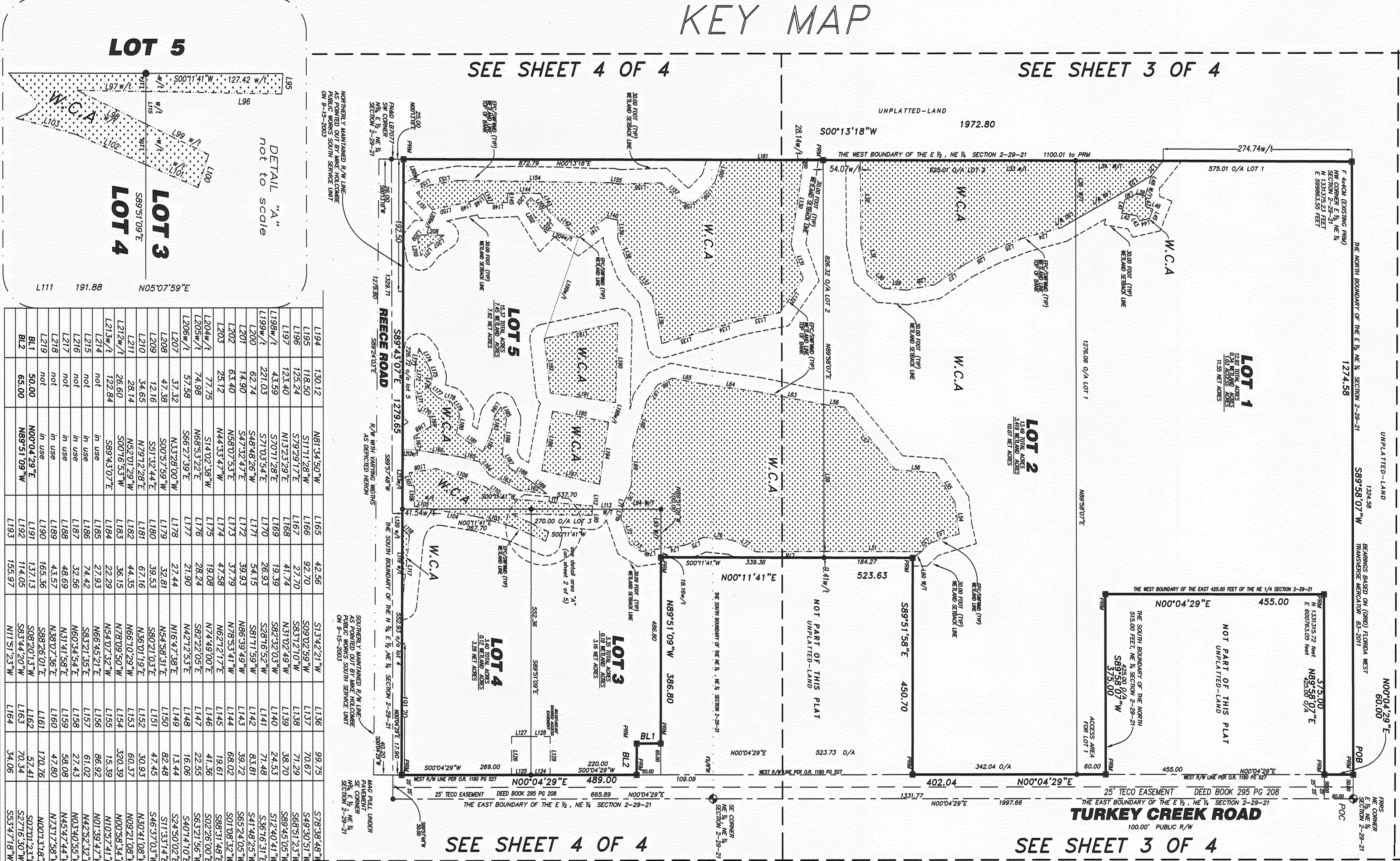

LINE	LENGTH	BEARING	LINE	LENGTH	BEARING	
L194	130.12	N81°34'50"W	L165	42.56	S13°42'21"W	
L195	118.50	S111°12'28"W	L166	92.70	S09°02'59"W	
L196	125.24	S79°29'17"E	L167	27.70	S63°12'10"W	
L197	123.40	N13°23'29"E	L168	41.74	N31°02'49"W	
L198W/1	43.39	S7°01'28"E	L169	19.39	S82°32'03"W	
L199W/1	221.03	S7°03'54"E	L170	26.93	S82°16'52"W	
L200	62.74	S48°48'26"W	L171	54.15	S81°11'59"W	
L201	14.90	S47°32'47"E	L172	39.93	N86°39'49"W	
L202	63.40	N58°07'53"E	L173	37.79	N78°53'41"W	
L203	28.12	N44°33'47"W	L174	47.58	N78°12'17"E	
L204W/1	71.75	S14°02'38"W	L175	19.08	N74°49'00"E	
L205W/1	74.98	N69°53'22"E	L176	28.24	S82°22'05"E	
L206W/1	57.58	S66°27'39"E	L177	21.90	S82°12'53"E	
L207	37.32	N33°28'00"W	L178	27.44	N16°41'38"E	
L208	47.38	S00°31'39"W	L179	32.81	N54°58'31"E	
L209	12.16	S51°32'44"E	L180	39.53	S80°21'03"E	
L210	34.65	N79°12'28"E	L181	67.16	N36°01'19"E	
L211	28.14	N52°01'29"W	L182	44.35	N66°10'29"W	
L212W/1	26.60	S00°16'53"W	L183	36.15	N78°09'50"W	
L213W/1	122.84	S89°43'07"E	L184	22.29	N54°01'32"W	
L214	not	in use	L185	27.93	N64°45'21"E	
L215	not	in use	L186	74.42	S83°31'54"E	
L216	not	in use	L187	32.56	N60°34'55"E	
L217	not	in use	L188	48.69	N31°41'58"E	
L218	not	in use	L189	43.57	N38°07'36"E	
L219	not	in use	L190	165.36	S88°26'01"E	
BL1	50.00	N00°04'29"E	L191	134.13	S08°20'13"W	
BL2	65.00	N89°51'09"W	L192	113.05	S53°44'20"W	
			L193	155.97	N11°51'23"W	
			L194	34.06	L164	

SEE SHEET 4 OF 4

SEE SHEET 3 OF 4

LINE	LENGTH	BEARING	LINE	LENGTH	BEARING
L33	447.77	N00°13'18"E	L164	124.12	S08°09'08"W
L34	182.52	S00°13'18"W	L65	60.02	S10°11'16"W
L35	122.52	N89°58'07"E	L66	33.12	S23°47'48"E
L36	19.53	S11°08'56"W	L67	39.22	S55°07'45"E
L37	26.39	S27°15'37"E	L68	96.33	S72°31'01"E
L38	28.33	S76°42'57"E	L69	85.41	S87°21'46"E
L39	28.33	S109°52'09"E	L70	40.18	S85°44'27"E
L40	28.33	S127°15'37"E	L71	11.92	S81°27'26"E
L41	28.33	S144°22'09"E	L72	56.59	N71°00'02"E
L42	12.04	N59°51'53"E	L73	27.87	N33°16'12"E
L43	20.65	N13°05'36"W	L74	51.90	N08°02'01"W
L44	20.66	N68°05'57"W	L75	41.56	N23°03'29"E
L45	20.66	S21°35'43"W	L76	59.90	N05°44'00"E
L46	16.10	S86°51'14"W	L77	55.29	N28°08'09"E
L47	22.02	S72°54'48"E	L78	141.22	N00°25'54"W
L48	44.22	S72°54'48"E	L79	40.11	S01°04'48"W
L49	95.37	N29°32'28"E	L80	80.18	S89°51'09"E
L50	35.03	S29°32'28"E	L81	12.53	S86°22'24"E
L51	202.32	N00°19'51"E	L82	126.67	S01°04'48"W
L52	26.84	N43°56'31"W	L83	135.57	S11°04'44"W
L53	62.34	N17°05'33"W	L84	141.22	N00°25'54"W
L54	67.07	S82°06'41"W	L85	177.81	S81°18'39"E
L55	72.19	S56°40'13"W	L86	74.94	N70°20'00"E
L56	83.97	S04°30'19"W	L87	85.51	S55°44'44"E
L57	168.07	S80°49'57"W			
L58	43.00	S07°16'12"W			
L59	304.88	N89°58'20"E			
L60	22.17	N35°35'31"W			
L61	not	in use			
L62	not	in use			
L63	135.57	S11°04'44"W			
L64	141.22	N00°25'54"W			
L65	177.81	S81°18'39"E			
L66	74.94	N70°20'00"E			
L67	85.51	S55°44'44"E			

NORTH
KEY MAP NOT TO SCALE

SURVEYING INC.
HILLSBOROUGH
Licensed Business No. 0582
1912 Holloway Road Plant City, Florida 33867
Phone (813) 707-9086 (Fax) 813 717-9017

SHEET 2 OF 4

TURKEY CREEK INDUSTRIAL TRACTS

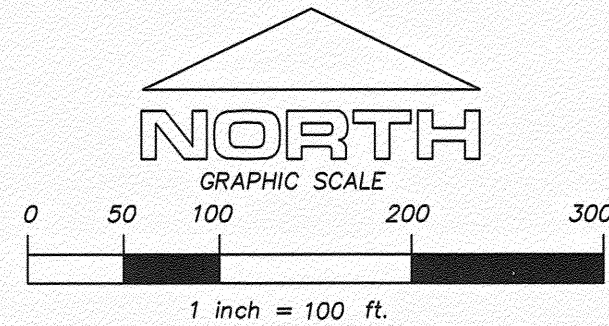

IN THE NE 1/4 OF SECTION 2, TOWNSHIP 29 SOUTH, RANGE 21 EAST
IN the City of PLANT CITY, in HILLSBOROUGH COUNTY, FLORIDA

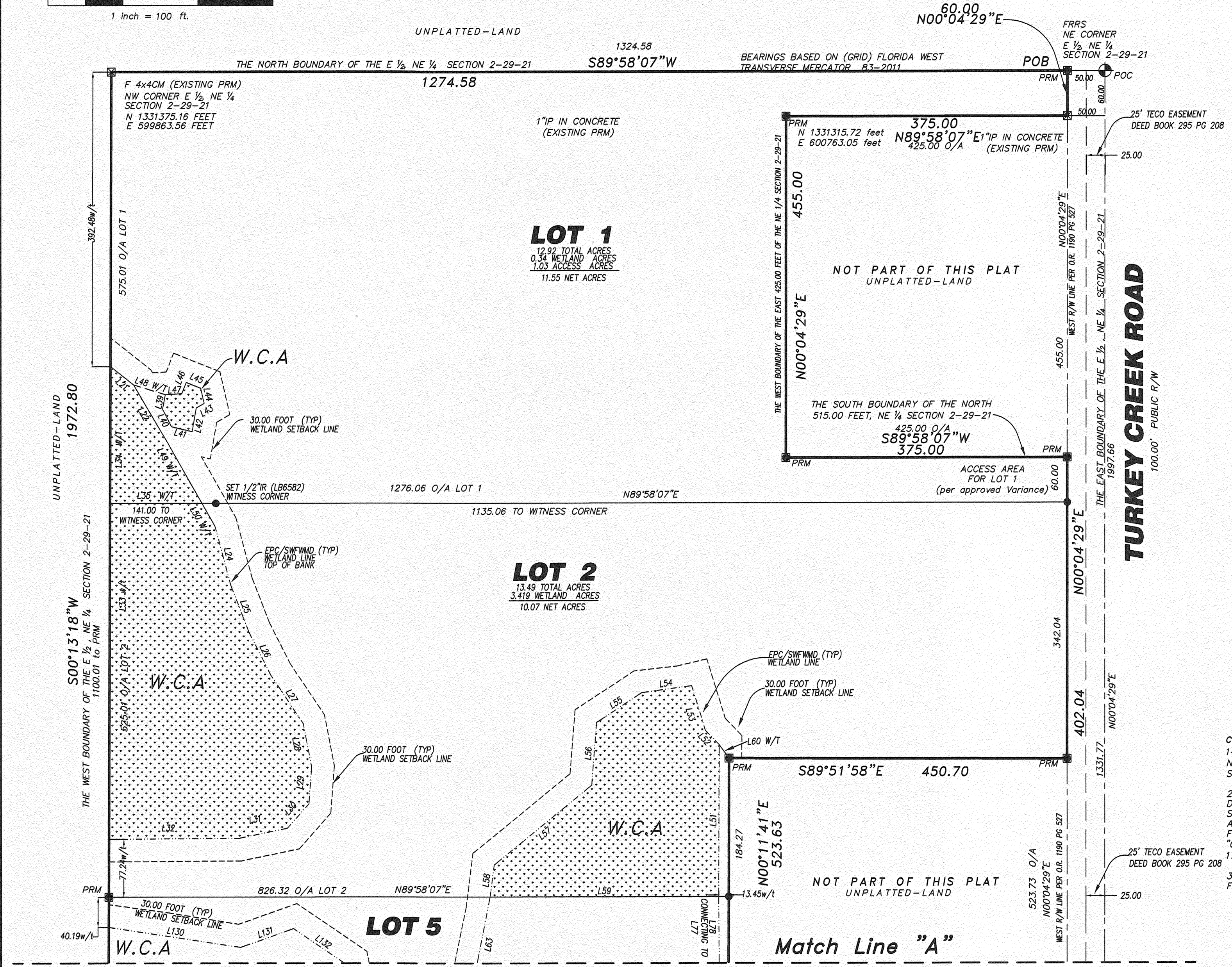

LINE TABLE		
LINE	LENGTH	BEARING
BL1	50.00	N00°04'29"E
BL2	65.00	N89°51'09"W
L21	39.34	N51°31'44"W
L22	86.95	N30°23'26"W
L23		NOT IN USE
L24	81.37	S15°00'30"E
L25	67.65	S21°09'14"E
L26	63.71	S26°52'30"E
L27	77.85	S33°52'57"E
L28	59.15	S10°51'32"E
L29	49.39	S04°23'25"W
L30	43.30	S41°29'03"W
L31	65.80	S78°22'28"W
L32	173.43	S89°36'39"W
lines 28 through 32 not in use		
L33 w/t	447.77	N00°13'18"E
L34 w/t	182.52	S00°13'18"W
L35 w/t	122.52	N89°58'07"E
L39	19.53	S11°08'56"W
L40	26.39	S27°15'37"E
L41	28.33	S76°42'57"E
L42	31.90	N09°52'09"E
L43	12.04	N59°51'53"E
L44	20.65	N13°05'36"W
L45	20.66	N68°05'57"W
L46	16.10	S21°35'43"W
L47	22.02	S86°55'14"W
L48 W/T	44.22	S72°54'48"E
L49 W/T	95.37	N29°32'28"W
L50 W/T	35.03	S29°32'28"E
L51	202.32	N00°19'51"E
L52	26.84	N43°56'31"W
L53	62.34	N17°05'33"W
L54	67.07	S82°06'41"W
L55	72.19	S56°40'13"W
L56	83.97	S04°30'19"W
L57	168.07	S50°49'57"W
L58	43.00	S07°16'12"W
L59	304.88	N89°58'20"E
L60 W/T	22.17	N35°35'31"W
L61		not in use
L62		not in use
L63	135.57	S11°04'44"W
L78	141.22	N00°25'34"W
L130	177.81	S81°18'39"E
L131	74.94	N70°28'00"E
L132	85.51	S55°44'44"E

CONTROL NOTES
 1- THE REFERENCE BEARING OF S89°58'07"W IS ALONG THE NORTH BOUNDARY OF THE N 1/2 OF THE NE 1/4 OF SECTION 2-29-21, HILLSBOROUGH COUNTY, FLORIDA.
 2- BEARINGS AND X-Y COORDINATES SHOWN HEREON ARE DERIVED FROM THE FLORIDA STATE PLANE COORDINATE SYSTEM, TRAVERSE MERCATOR WEST ZONE NAD 83-2011 ADJUSTMENT ORIGINATING FROM VALUES PUBLISHED FOR FLORIDA, HILLSBOROUGH COUNTY CONTROL STATIONS "COLLINS", AND "DP-R" PURSUANT TO FLORIDA STATUTE 177.151 (COORDINATE VALUES ARE IN GRID FEET).
 3- ALL DISTANCES SHOWN HEREON ARE IN U.S. SURVEY FEET.

SETBACK REQUIREMENTS for "M-AP" Zoning
 35' front;
 25' side;
 35' side abutting street;
 25' rear;
 50' side abutting residential

HILLSBOROUGH SURVEYING INC.
 Licensed Business No. 6582
 1912 Holloway Road
 Plant City, Florida 33567
 Phone (813) 707-9086 (FAX) 813 717-9017

- LEGEND**
- = SET 4x4" CONCRETE MONUMENT MARKED "P.R.M. L.B. #6582"
 - = FOUND 4x4" CONCRETE MONUMENT WITH UNIDENTIFIED MARKINGS
 - = SET 1/2" IRON ROD MARKED LB #6582 = LAND CORNER
 - = LICENSED BUSINESS
 - LS = LAND SURVEYOR
 - R/W = RIGHT OF WAY
 - NAD = NORTH AMERICAN DATUM
 - O/A = OVERALL
 - LDC = LAND DEVELOPMENT CODE
 - POC = POINT OF COMMENCEMENT
 - POB = POINT OF BEGINNING
 - W/T = WETLAND TIE
 - CM = CONCRETE MONUMENT
 - FN&D = FOUND NAIL & DISK
 - WCA = WETLAND CONSERVATION AREA
 - L5 = LINE NUMBER
 - PB = PLAT BOOK
 - PG = PAGE
 - P.C.P. = PERMANENT CONTROL POINT
 - (F) = FIELD MEASUREMENT
 - F.C.M. = FOUND CONCRETE MONUMENT
 - T.E.CO. = TAMPA ELECTRIC COMPANY
 - OR = OFFICIAL RECORDS
 - FF = FINISHED FLOOR ELEVATION
 - EP = ENVIRONMENTAL PROTECTION COMMISSION
 - LF = LINEAR FEET
 - SN&D = SET NAIL AND DISK LB#6582
 - SWFWD = SOUTHWEST FLORIDA WATER MANAGEMENT DISTRICT
 - CCR = CERTIFIED CORNER RECORD
 - SEC = SECTION
 - MB = MAP BOOK
 - AC = ACRES
 - FT = FEET or FOOT
 - E/T = EASEMENT TIE
 - IE&UE = INGRESS-EGRESS and UTILITY EASEMENT
 - PI = CHANGE IN LINE DIRECTION
 - F (SIZE SHOWN) IP = FOUND IRON PIPE
 - F (SIZE SHOWN) IR = FOUND IRON ROD
 - FRRS = FOUND RAIL ROAD SPIKE
 - PRM = PERMANENT REFERENCE MONUMENT
 - F4"x4"CM = FOUND 4"x 4" CONCRETE MONUMENT
 - (TYP) = TYPICAL
 - WCA = WETLAND CONSERVATION AREA AREA



TURKEY CREEK INDUSTRIAL TRACTS

IN THE NE 1/4 OF SECTION 2, TOWNSHIP 29 SOUTH, RANGE 21 EAST
IN the City of PLANT CITY, in HILLSBOROUGH COUNTY, FLORIDA

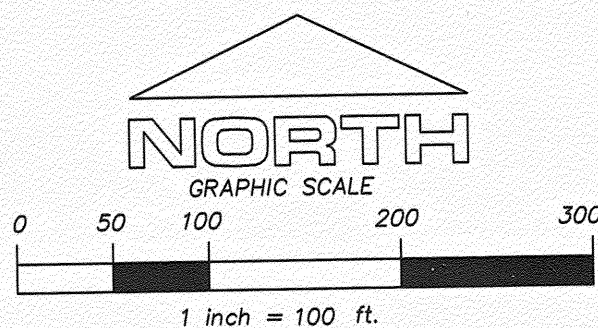

SETBACK REQUIREMENTS for "M-AP" Zoning

- 35' front;
- 25' side;
- 35' side abutting street;
- 25' rear;
- 50' side abutting residential

LEGEND

- = SET 4x4" CONCRETE MONUMENT MARKED "P.R.M. L.B. #6582"
- = FOUND 4x4" CONCRETE MONUMENT WITH UNIDENTIFIED MARKINGS
- = SET 1/2" IRON ROD MARKED LB #6582
- = LAND CORNER
- LB = LICENSED BUSINESS
- LS = LAND SURVEYOR
- R/W = RIGHT OF WAY
- NAD = NORTH AMERICAN DATUM
- O/A = OVERALL
- LDC = LAND DEVELOPMENT CODE
- POC = POINT OF COMMENCEMENT
- POB = POINT OF BEGINNING
- W/T = WETLAND TIE
- CM = CONCRETE MONUMENT
- FN&D = FOUND NAIL & DISK
- WCA = WETLAND CONSERVATION AREA
- L5 = LINE NUMBER
- PB = PLAT BOOK
- PG = PAGE
- P.C.P. = PERMANENT CONTROL POINT
- (F) = FIELD MEASUREMENT
- F.C.M. = FOUND CONCRETE MONUMENT
- T.E.CO. = TAMPA ELECTRIC COMPANY
- OR = OFFICIAL RECORDS
- FF = FINISHED FLOOR ELEVATION
- EPC = ENVIRONMENTAL PROTECTION COMMISSION
- LF = LINEAR FEET
- SN&D = SET NAIL AND DISK LB#6582
- SWFWMD = SOUTHWEST FLORIDA WATER MANAGEMENT DISTRICT
- CCR = CERTIFIED CORNER RECORD
- SEC = SECTION
- MB = MAP BOOK
- AC = ACRES
- FT = FEET or FOOT
- E/T = EASEMENT TIE
- IE&UE = INGRESS-EGRESS and UTILITY EASEMENT
- PI = CHANGE IN LINE DIRECTION
- F (SIZE SHOWN) IP = FOUND IRON PIPE
- F (SIZE SHOWN) IR = FOUND IRON ROD
- FRRS = FOUND RAIL ROAD SPIKE
- PRM = PERMANENT REFERENCE MONUMENT
- F4"x4"CM = FOUND 4"x 4" CONCRETE MONUMENT
- (TYP) = TYPICAL
- (WCA) = WETLAND CONSERVATION AREA AREA

SEE SHEET 3 OF 3

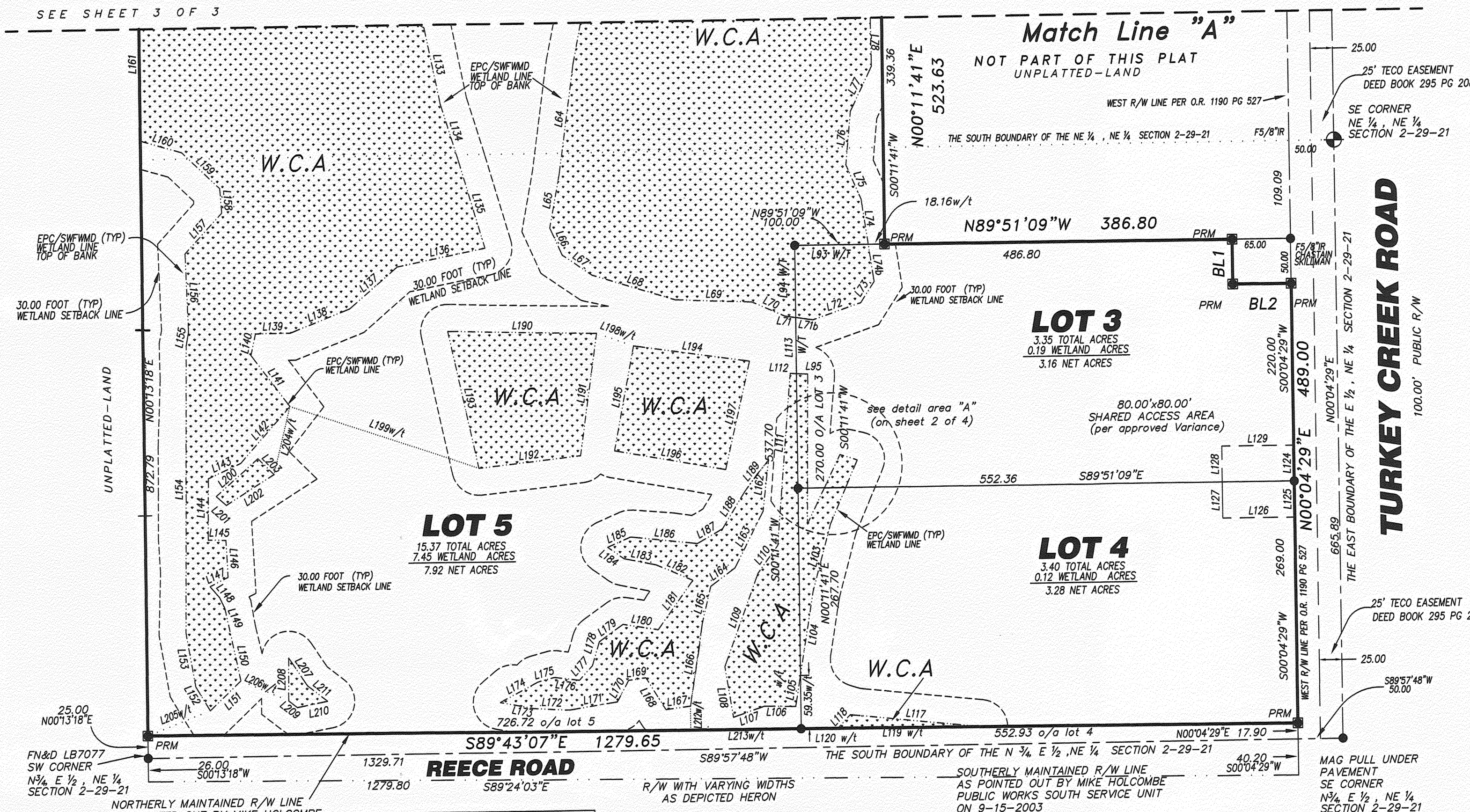

CONTROL NOTES
1- THE REFERENCE BEARING OF S89°58'07"W IS ALONG THE NORTH BOUNDARY OF THE N 1/2 OF THE NE 1/4 OF SECTION 2-29-21, HILLSBOROUGH COUNTY, FLORIDA.

2- BEARINGS AND X-Y COORDINATES SHOWN HEREON ARE DERIVED FROM THE FLORIDA STATE PLANE COORDINATE SYSTEM, TRAVERSE MERCATOR WEST ZONE NAD 83-2011 ADJUSTMENT ORIGINATING FROM VALUES PUBLISHED FOR FLORIDA, HILLSBOROUGH COUNTY CONTROL STATIONS "COLLINS", AND "DP-R" PURSUANT TO FLORIDA STATUTE 177.151 (COORDINATE VALUES ARE IN GRID FEET).

3- ALL DISTANCES SHOWN HEREON ARE IN U.S. SURVEY FEET.

HILLSBOROUGH SURVEYING INC.
Licensed Business No. 6582
1912 Holloway Road
Plant City, Florida 33567
Phone (813) 707-9086 (FAX) 813 717-9017

LINE	LENGTH	BEARING
L64	124.12	S08°09'08"W
L65	60.02	S10°51'16"W
L66	33.12	S23°47'48"E
L67	39.72	S55°07'45"E
L68	96.63	S72°31'01"E
L69	85.41	S87°21'46"E
L70	40.18	S65°44'27"E
L71 w/t	11.92	S81°27'26"E
L71b w/t	19.29	S81°27'26"E
L72	56.59	N71°10'02"E
L73	27.87	N33°16'12"E
L74	51.90	N08°02'01"W
L74b w/t	41.67	N08°02'01"W
L75	41.56	N23°03'29"W
L76	59.90	N05°44'00"E
L77	55.29	N26°08'09"E
L78	141.22	N00°25'34"W
lines 79 through 92 not in use		
L93 w/t	81.84	S89°51'09"E
L94 w/t	80.18	N00°11'41"E
L95	12.53	S86°22'24"E
L96	126.67	S01°04'48"W
L97	40.11	S01°04'48"W
L98	44.59	N26°05'05"E
L99	40.70	N26°05'05"E
L100	20.09	S72°00'03"E
L101	33.16	S23°31'53"W
L102	44.33	S23°31'53"W
L103	77.76	S15°24'34"W

L104	93.90	S09°30'44"W
L105w/t	35.18	S09°30'44"W
L106	34.73	N88°07'31"W
L107	36.78	S71°16'31"W
L108	57.22	N08°41'08"W
L109	110.38	N20°34'04"E
L110	37.84	N36°07'40"E
L111	191.88	N05°07'59"E
L112	6.90	N86°22'24"W
L113 w/t	62.40	S00°11'41"W
L114 w/t	10.55	S89°51'09"E
L115 w/t	18.85	S89°51'09"E
L116 w/t	23.77	S89°51'09"E
L117	145.75	N83°51'16"W
L118	20.32	S43°09'09"W
L119 w/t	158.81	N89°43'07"W
L120 w/t	40.97	N89°43'07"W
L124	40.00	S00°08'51"W
L125	40.00	S00°04'29"W
L126	80.00	S89°51'09"E
L127	40.00	S00°04'29"W
L128	40.00	N00°04'29"E
L129	80.00	S89°51'09"E
L130	177.81	S81°18'39"E
L131	74.94	N70°28'00"E
L132	85.51	S55°44'44"E
L133	86.39	S11°08'33"E
L134	68.14	S16°39'00"E
L135	99.66	S15°56'04"E

L136	99.75	S78°38'48"W
L137	70.67	S49°30'51"W
L138	71.29	S68°51'23"W
L139	38.70	S89°45'05"W
L140	24.53	S12°40'41"W
L141	71.48	S36°16'31"E
L142	83.81	S41°48'25"W
L143	39.72	S65°24'05"W
L144	68.02	S01°08'32"W
L145	19.61	S88°31'48"E
L146	41.36	S02°26'00"E
L147	22.55	S63°21'56"W
L148	16.06	S40°14'10"E
L149	13.44	S24°50'02"E
L150	82.48	S11°33'14"E
L151	47.45	S46°37'03"W
L152	30.93	N30°41'08"W
L153	60.37	N09°21'08"W
L154	320.39	N00°58'34"E
L155	15.39	N10°57'41"E
L156	86.92	N01°39'47"W
L157	61.02	N42°52'32"E
L158	27.43	N03°40'55"W
L159	58.08	N45°47'44"W
L160	47.80	N73°17'58"W
L161	170.76	N00°13'18"E
L162	57.41	S07°01'23"W
L163	70.34	S27°16'30"W
L164	34.06	S53°47'18"W

L165	42.56	S13°42'21"W
L166	92.70	S09°02'59"W
L167	27.70	S83°12'10"W
L168	41.74	N31°02'49"W
L169	19.39	S82°32'03"W
L170	26.93	S28°16'52"W
L171	54.75	S81°11'59"W
L172	39.93	N86°39'49"W
L173	37.79	N78°53'41"W
L174	47.58	N62°12'17"E
L175	19.08	N74°49'00"E
L176	28.24	S82°22'05"E
L177	21.90	N42°12'53"E
L178	27.44	N16°47'38"E
L179	32.81	N54°58'31"E
L180	39.53	S80°21'03"E
L181	67.16	N36°01'19"E
L182	44.35	N66°10'29"W
L183	36.15	N78°09'50"W
L184	22.29	N54°07'32"W
L185	27.93	N66°45'21"E
L186	74.42	S83°21'35"E
L187	32.56	N60°34'54"E
L188	48.69	N31°41'58"E
L189	43.57	N38°07'36"E
L190	165.36	S88°26'01"E
L191	137.13	S08°20'13"W
L192	114.05	S83°44'20"W
L193	155.97	N11°51'23"W

L194	130.12	N81°34'50"W
L195	118.50	S11°11'28"W
L196	125.24	S79°29'17"E
L197	123.40	N13°23'29"E
L198w/t	43.59	S70°11'28"E
L199w/t	221.03	S71°03'54"E
L200	62.74	S48°48'26"W
L201	14.90	S47°32'47"E
L202	63.40	N58°07'53"E
L203	25.12	N44°33'47"W
L204w/t	77.75	S14°02'38"W
L205w/t	74.98	N68°53'22"E
L206w/t	57.58	S66°27'39"E
L207	37.32	N33°28'00"W
L208	47.38	S00°57'59"W
L209	12.16	S51°32'44"E
L210	34.65	N79°12'28"E
L211	28.14	N52°01'29"W
L212w/t	26.60	S00°16'53"W
L213w/t	122.84	S89°43'07"E
L214	not	in use
L215	not	in use
L216	not	in use
L217	not	in use
L218	not	in use
L219	not	in use
BL1	50.00	N00°04'29"E
BL2	65.00	N89°51'09"W