

Site Map

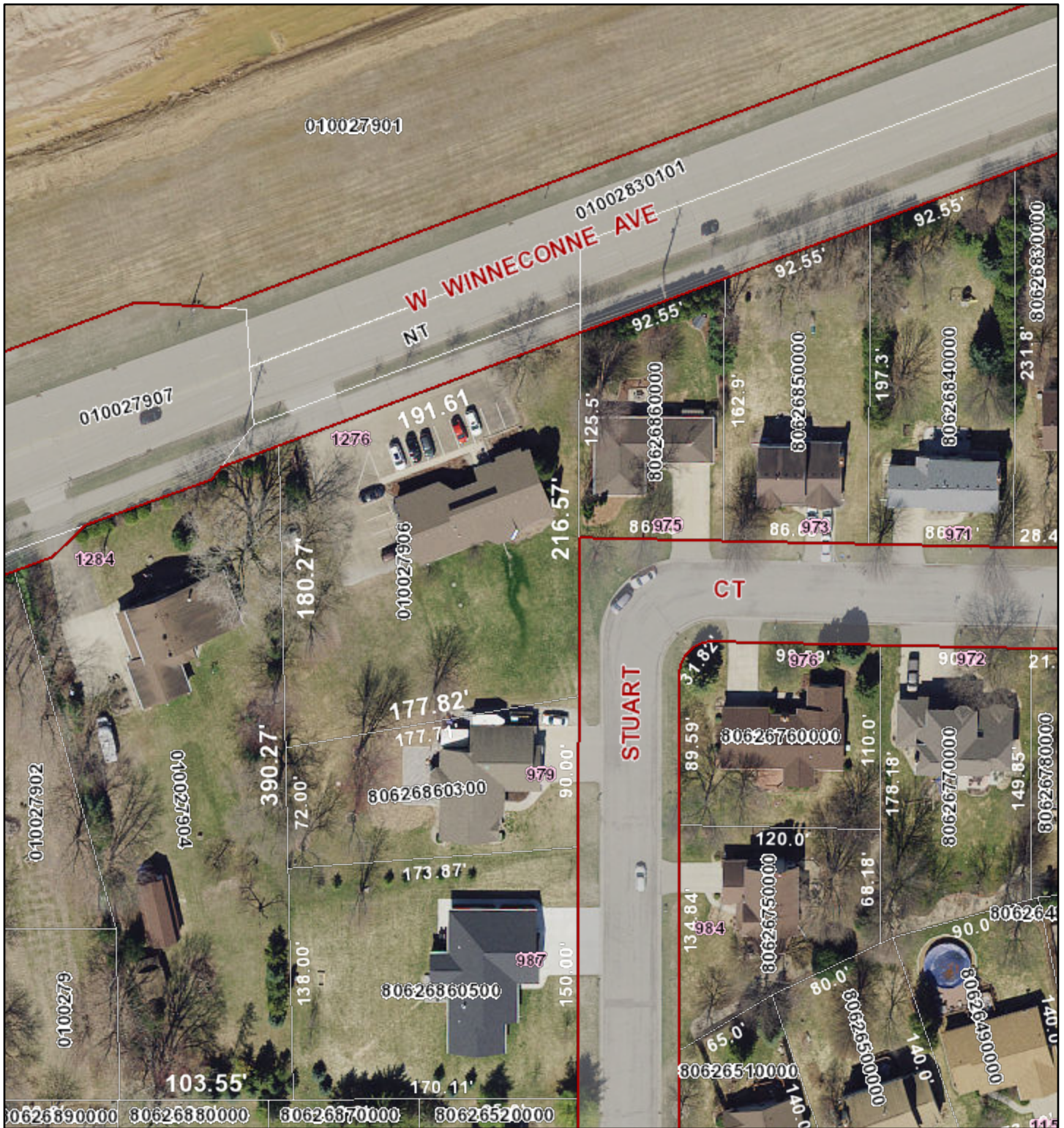

1/2/2024, 1:27:53 PM

1:1,006

- Adjacent Counties
- Lakes, Ponds and Rivers
- Navigable Waterways**
- Navigable - Permanent (unchecked)
- Navigable - Intermittent (unchecked)
- Navigable - Stream (unchecked)
- Navigable - Permanent (checked)
- Navigable - Intermittent (checked)
- Navigable - Stream (checked)
- Tax Parcel Boundary
- Road ROW

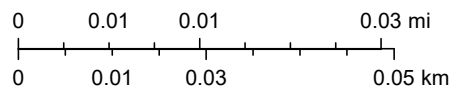

Winnebago County GIS, Imagery Date: April 2020