

Plat of Survey

Central Survey Company, LLC., 6415 N. Caldwell Ave., Chicago, Illinois 60646-2713
 Phone (773) 631-5285 www.Centralsurvey.com Fax (773) 775-2071

Legal Description

Lots 1, 2, 3, 4, 5, and 6 in Block 5 in Milwaukee and Diversey Subdivision of part of Lot 1 in Garrett's Subdivision of part of the East 1/2 of the Southeast 1/4 of Section 26, Township 40 North, Range 13 East of the Third Principal Meridian, in Cook County, Illinois
 Commonly Known as: 2744-60 N. Milwaukee Ave., Chicago, Illinois
 Area of Land Described: 18,749 Sq. Ft.

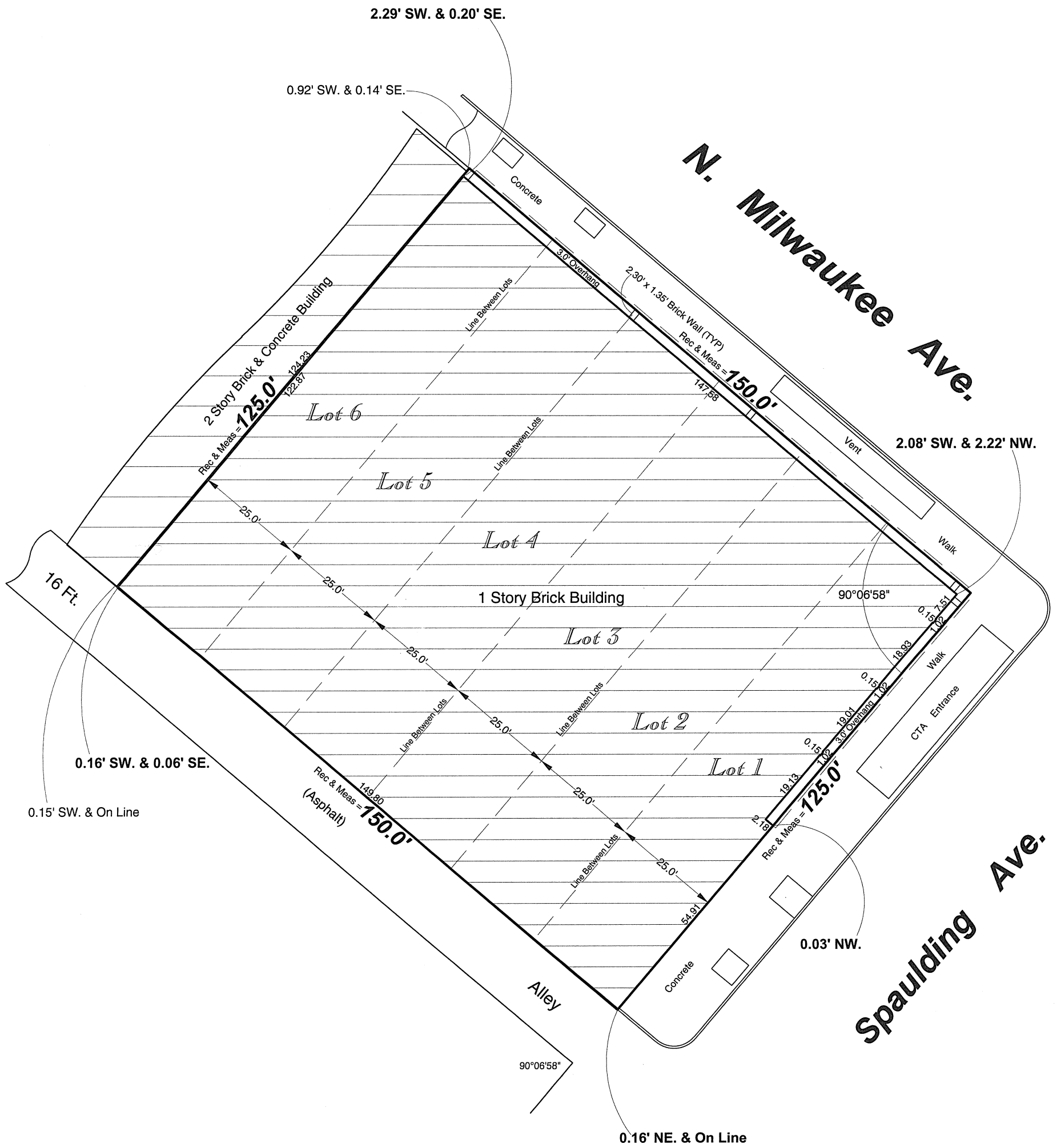
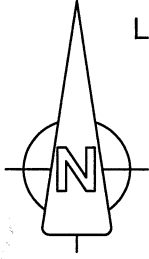

Legend

- N. = North
- S. = South
- E. = East
- W. = West
- (TYP) = Typical
- Rec = Record
- Meas = Measure
- St. = Street
- Ave. = Avenue

Decimal/Inch Conversions		
0.01" = 1/8"	0.08" = 1"	0.58" = 7"
0.02" = 1/4"	0.17" = 2"	0.67" = 8"
0.03" = 3/8"	0.25" = 3"	0.75" = 9"
0.04" = 1/2"	0.33" = 4"	0.83" = 10"
0.05" = 5/8"	0.42" = 5"	0.92" = 11"
0.06" = 3/4"	0.50" = 6"	1.00" = 12"
0.07" = 7/8"		

NOTE: Property corners were NOT staked per customer.
 Scale: 1 Inch equals 25 Feet

Ordered By: Marsha Erenberg
 Order Number: 2744B

Assume no dimension from scaling upon this plat. Compare all points before building and report any difference at once. For building restrictions refer to your abstract, deed, contract and local ordinances.

State of Illinois)
 County of Cook) S.S.



This professional service conforms to current Illinois minimum standards for a boundary survey.

Central Survey LLC does hereby certify that an on the ground survey per record description of the land shown hereon was performed on June 30, 2015 and that the map or plat hereon drawn is a correct representation of said survey. When bearings are shown the bearing base is assumed. Dimensions are shown in feet and hundredths and are correct at a temperature of 68° Fahrenheit.

Dated this 30th day of June 2015 *William R. Webb*
 William R. Webb P.L.S. #2190 (exp.11/30/2016) Professional Design Firm Land Surveying LLC (#184-004113)