



Odenville Residential Lots

100 +/- Acres | Saint Clair County, AL | \$2,130,000



National Land Realty
2633 Valleydale Rd.
Suite 150
Birmingham, AL 35244
NationalLand.com

John Ross Havard
Office: 205-606-5493
Cell: 205-300-5007
Fax: 864-331-1610
Jrhavard@nationalland.com

Gabe Goodson
Office: 205-548-1202
Cell: 205-365-8388
Fax: 864-331-1610
Ggoodson@NationalLand.com

The above information is from sources deemed reliable, however the accuracy is not guaranteed.
National Land Realty assumes no liability for error, omissions or investment results.



PROPERTY SUMMARY

117 development lots located in the Odenville / Margaret community of St. Clair County. These lots have access to sewer, power, and public water. These properties are located 5 miles from I-20 where you have great convenience to shopping and restaurants. Birmingham is a short 30-minute drive to the southeast.



ACREAGE BREAKDOWN

117 residential lots

ADDRESS

EO Road
Odenville, AL 35120

LOCATION

Call for directions

PROPERTY HIGHLIGHTS

- Residential Development
- Utilities Available
- Convenient to I-20
- 30 Minutes to Birmingham

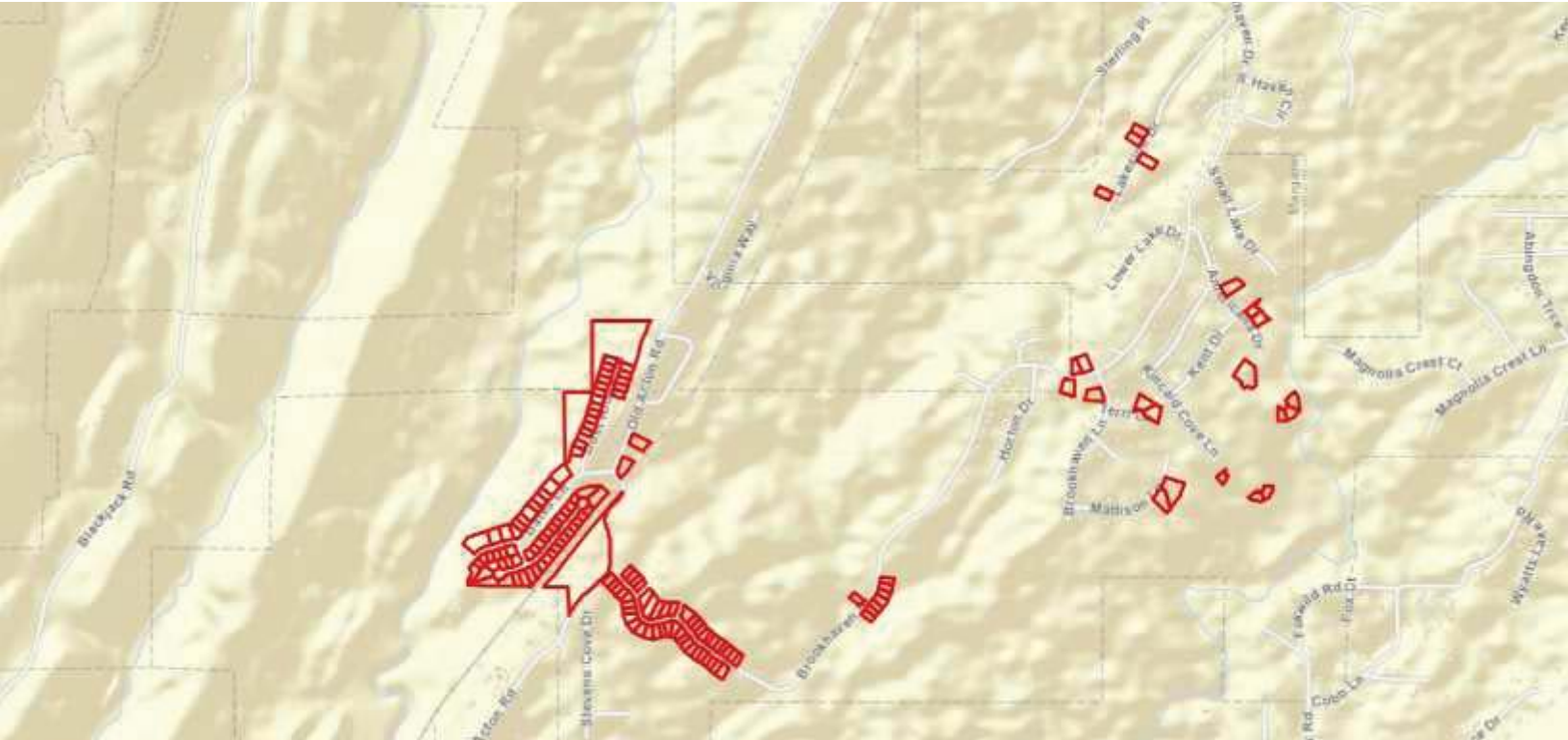



JOHN ROSS HAVARD
Land Professional
864-331-1610
Jrhavard@nationalland.com
205-300-5007
205-606-5493

GABE GOODSON
Land Professional
864-331-1610
Ggoodson@NationalLand.com
205-365-8388
205-548-1202

Odenville Residential Lots
Saint Clair County, AL
100 +/- Acres



All boundary lines noted in pictures, aerials or maps should be considered estimates and not relied on as legal documents or descriptions.



JOHN ROSS HAVARD
Land Professional
864-331-1610
Jrhavard@nationalland.com
205-300-5007
205-606-5493

GABE GOODSON
Land Professional
864-331-1610
Ggoodson@NationalLand.com
205-365-8388
205-548-1202

Odenville Residential Lots
Saint Clair County, AL
100 +/- Acres

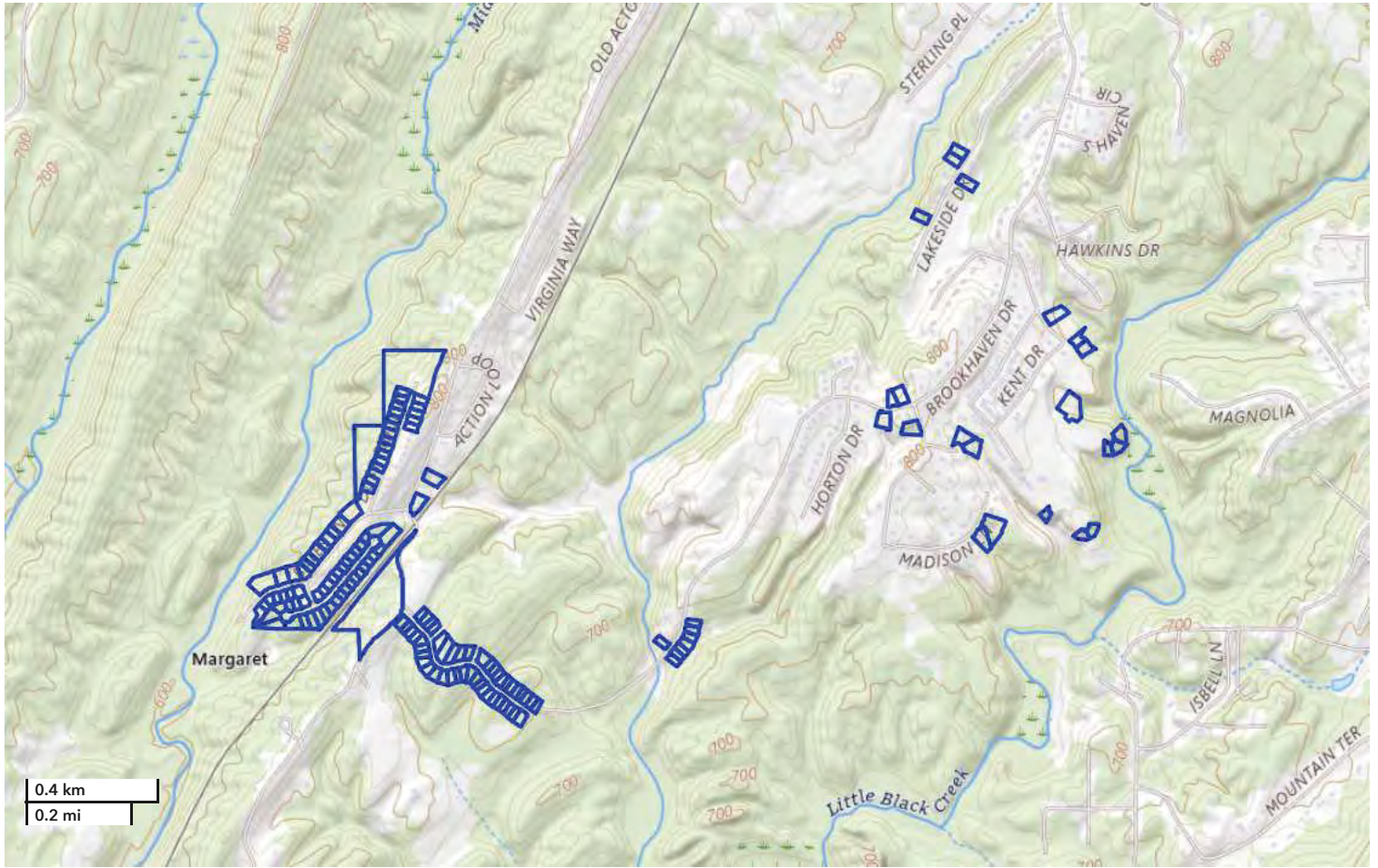

All boundary lines noted in pictures, aerials or maps should be considered estimates and not relied on as legal documents or descriptions.



National Land Realty
 2633 Valleydale Rd.
 Suite 150
 Birmingham, AL 35244
NationalLand.com

John Ross Havard
 Office: 205-606-5493
 Cell: 205-300-5007
 Fax: 864-331-1610
Jrhavard@nationalland.com

Gabe Goodson
 Office: 205-548-1202
 Cell: 205-365-8388
 Fax: 864-331-1610
Ggoodson@NationalLand.com

The above information is from sources deemed reliable, however the accuracy is not guaranteed.
 National Land Realty assumes no liability for error, omissions or investment results.

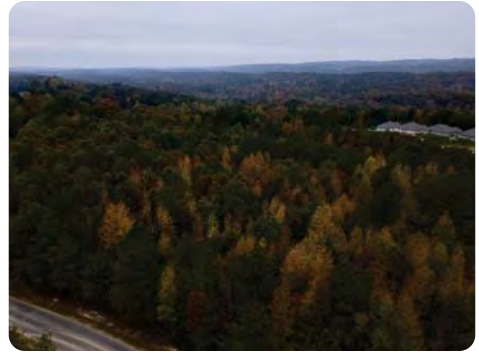

National Land Realty
 2633 Valleydale Rd.
 Suite 150
 Birmingham, AL 35244
NationalLand.com

John Ross Havard
 Office: 205-606-5493
 Cell: 205-300-5007
 Fax: 864-331-1610
Jrhavard@nationalland.com

Gabe Goodson
 Office: 205-548-1202
 Cell: 205-365-8388
 Fax: 864-331-1610
Ggoodson@NationalLand.com

The above information is from sources deemed reliable, however the accuracy is not guaranteed.
 National Land Realty assumes no liability for error, omissions or investment results.

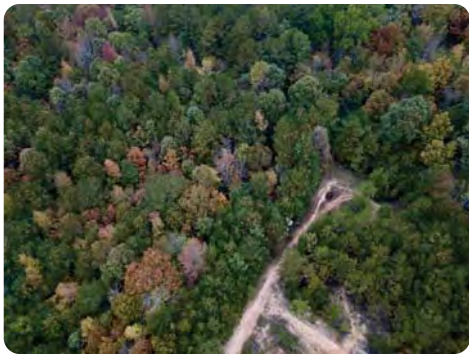

National Land Realty
 2633 Valleydale Rd.
 Suite 150
 Birmingham, AL 35244
NationalLand.com

John Ross Havard
 Office: 205-606-5493
 Cell: 205-300-5007
 Fax: 864-331-1610
Jrhavard@nationalland.com

Gabe Goodson
 Office: 205-548-1202
 Cell: 205-365-8388
 Fax: 864-331-1610
Ggoodson@NationalLand.com

The above information is from sources deemed reliable, however the accuracy is not guaranteed.
 National Land Realty assumes no liability for error, omissions or investment results.

REAL ESTATE BROKERAGE SERVICES DISCLOSURE – RULE 790-X-3.13(1)

THIS IS FOR INFORMATION PURPOSES. THIS IS NOT A CONTRACT.

Alabama law requires you, the consumer, to be informed about types of services which real estate licensees may perform. The purpose of this disclosure is to give you a summary of these services.

A SINGLE AGENT is a licensee who represents only one party in a sale. That is, a single agent represents his or her client. The client may be either the seller or the buyer. A single agent must be completely loyal and faithful to the client.

A SUB-AGENT is another agent/licensee who also represents only one part in a sale. A sub-agent helps the agent represent the same client. The client may be either the seller or the buyer. A sub-agent must also be completely loyal and faithful to the client.

A LIMITED CONSENSUAL DUAL AGENT is a licensee for both the buyer and the seller. This may only be done with the written, informed consent of all parties. This type of agent must also be loyal and faithful to the client, except where the duties owed to the client conflict with one another.

A TRANSACTION BROKER assists one or more parties, who are customers, in a sale. A transaction broker is not an agent and does not perform the same services as an agent.

*Alabama law imposes the following obligations on all real estate licensees to all parties, no matter their relationship:

1. To provide services honestly and in good faith;
2. To exercise reasonable care and skill;
3. To keep confidential any information gained in confidence, unless disclosure is required by law or duty to a client, the information becomes public knowledge, or disclosure is required by law or duty to a client, the information becomes public knowledge, or disclosure is authorized in writing;
4. Present all written offers promptly to the seller;
5. Answer your questions completely and accurately.

Further, even if you are working with a licensee who is not your agent, there are many things the licensee may do to assist you. Some examples are:

1. Provide information about properties;
2. Show properties;
3. Assist in making a written offer;
4. Provide information on financing.

You should choose which type of service you want from a licensee, and sign a brokerage service agreement. If you do not sign an agreement, by law the licensee working with you is a transaction broker.

The licensee's broker is required by law to have on file an office policy describing the company's brokerage services. You should feel free to ask any questions you have.

The Alabama Real Estate Commission requires the real estate licensee to sign, date, and provide you a copy of this form. Your signature is not required by law or rule, but would be appreciated.

Agent Print Name

Consumer Print Name

Agent Signature

Consumer Signature

Date

Date

***THIS IS NOT A CONTRACT.**