

Building Sketch

Borrower					
Property Address		105 Commercial Cir			
City	Conroe	County	Montgomery	State	TX
Zip Code		77304			
Lender/Client					

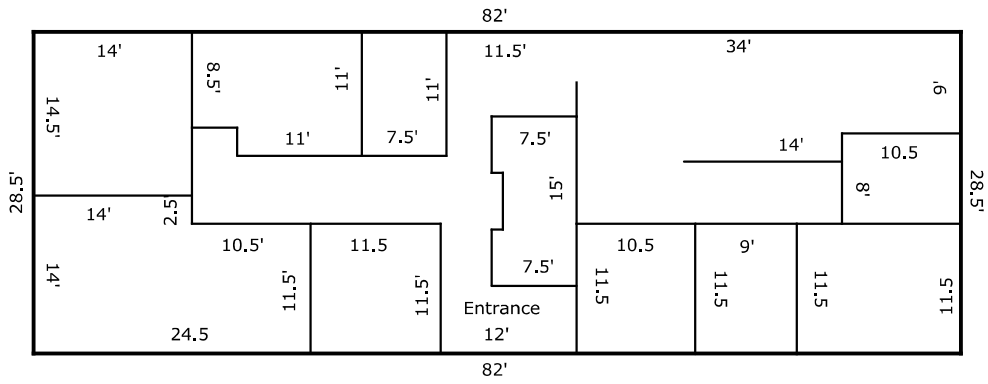

First Floor

[2337 Sq ft]

room measurements are approximate

TOTAL Sketch by a la mode

Area Calculations Summary

Living Area	Calculation Details	
First Floor	2337 Sq ft	$82 \times 28.5 = 2337$
Total Living Area (Rounded):	2337 Sq ft	