

JOB #03122  
 14/FEB/2004  
 REV 28/APRIL/04  
 REV 30/JUNE/04  
 REV 27/JULY/04

**BLAKE ARCHITECTS**  
 Suite A  
 1202 S. White Chapel Road  
 Southlake, Texas 76092 • 817-488-9397

**DR. MOAYYAD OFFICE BLDG.**  
 2624 MATLOCK ROAD ARLINGTON, TEXAS

SHEET  
 1 of 25 SHEETS

FILE NAME: 03122SP1(07/27/04).DWG

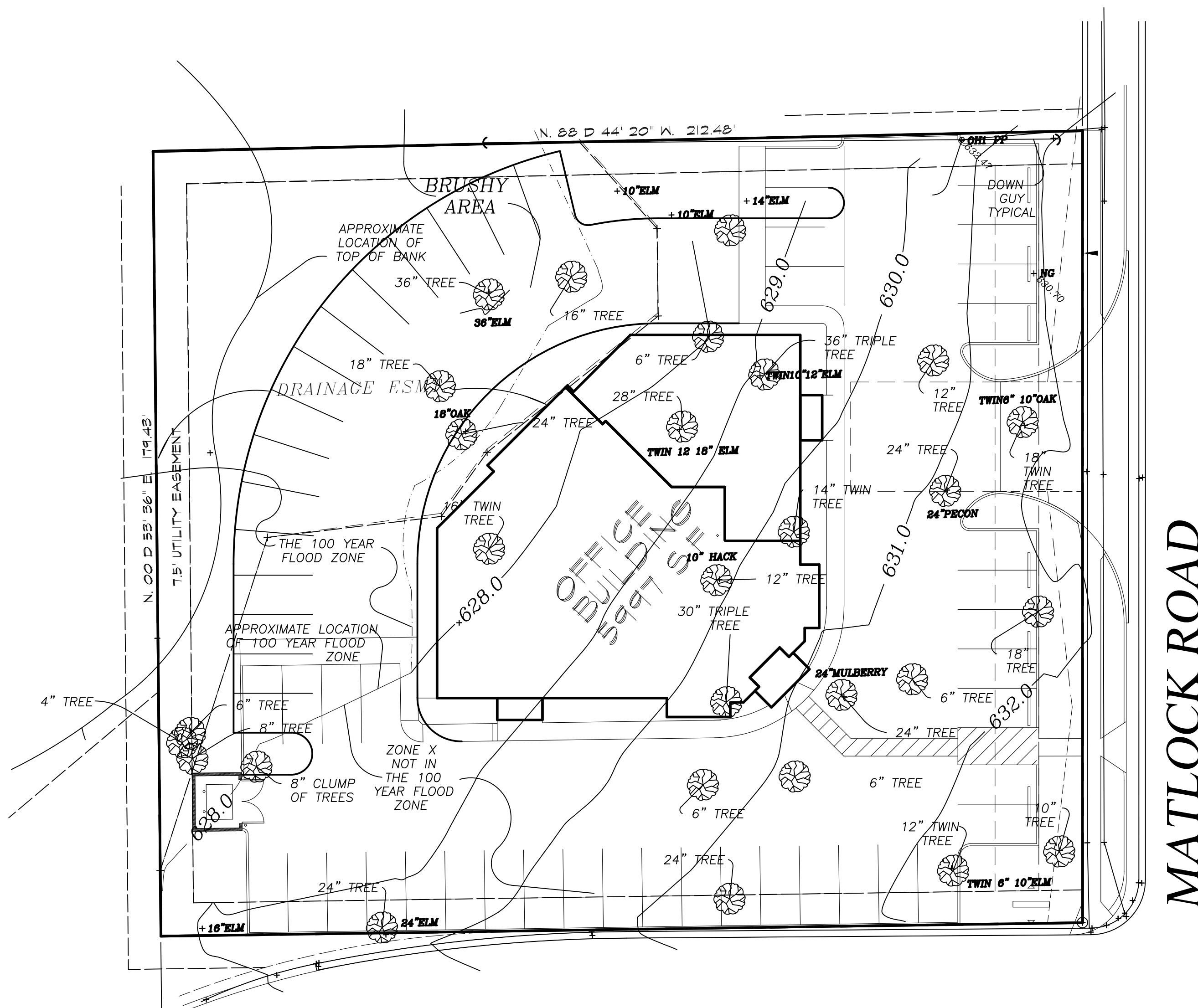

**STATION DRIVE**

2624 MATLOCK RD.  
 A. NEWTON ADDITION  
 ABSTRACT NO. 1161 TR. 16D  
 ARLINGTON, TEXAS

**SITE PLAN**

SCALE: 1"=20'-0"

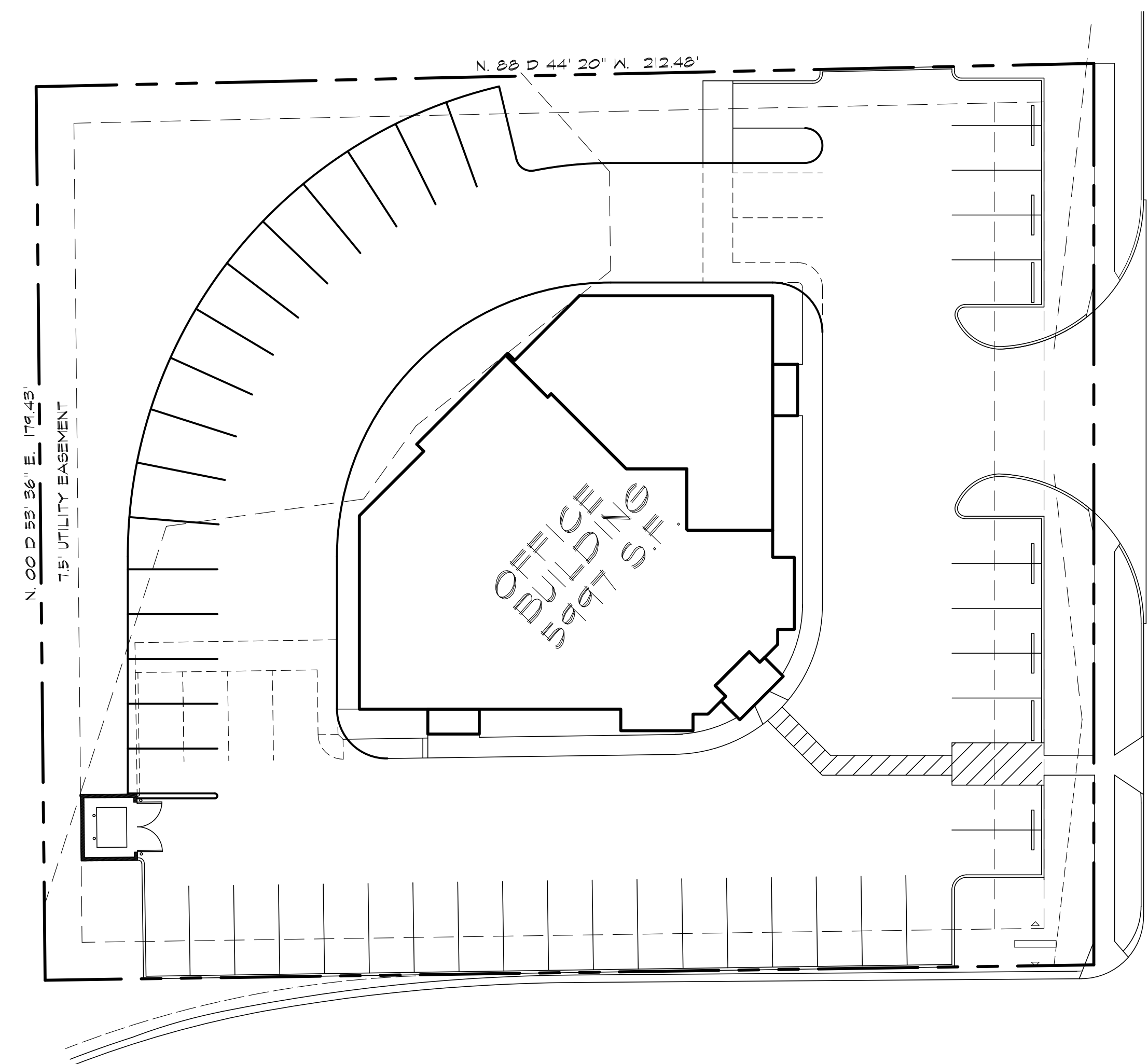
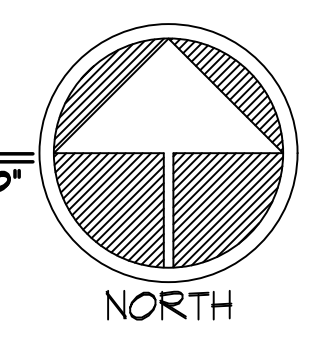

**PRIVATE ACCESS DRIVE**

2624 MATLOCK RD.  
 A. NEWTON ADDITION  
 ABSTRACT NO. 1161 TR. 16D  
 ARLINGTON, TEXAS

**SITE PLAN**

SCALE: 1"=20'-0"

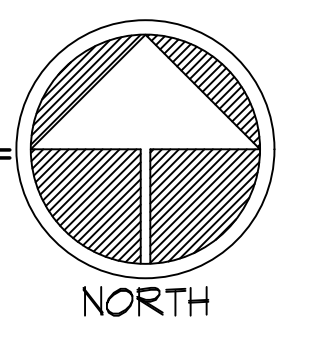

**CONTRACTOR:** JERRY PARMER  
 JERRY PARMER CUSTOM HOMES  
 FORT WORTH, TEXAS 76180  
 8908 CLAY HIBBINS RD.  
 TEL: 817-703-5409  
 FAX: 817-427-5317

**OWNER:** EDWARD MOAYYAD  
 1201 CHAMPION WAY  
 SOUTHLAKE, TX 76092  
 TEL: 817-329-9199

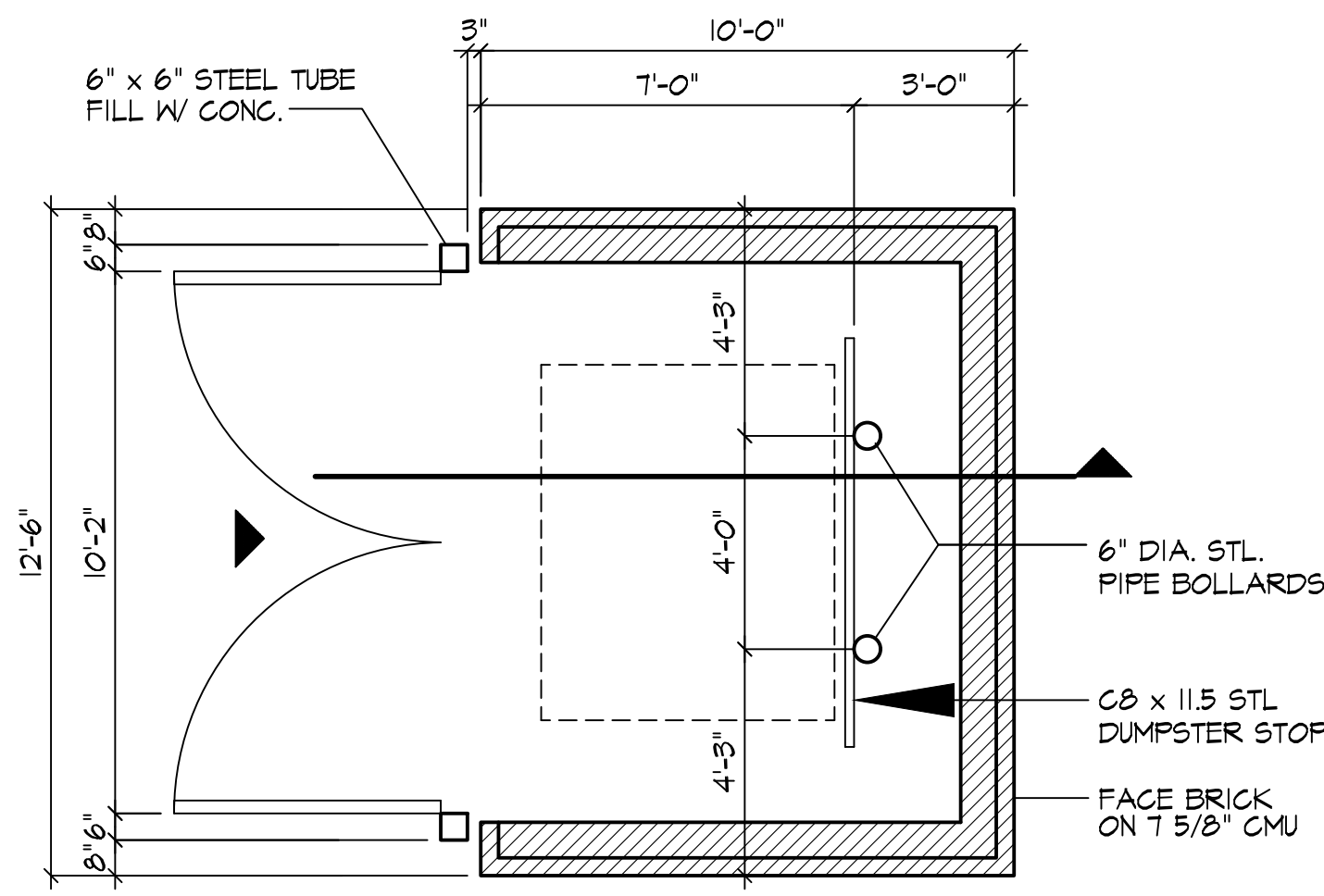

FLOOR PLAN

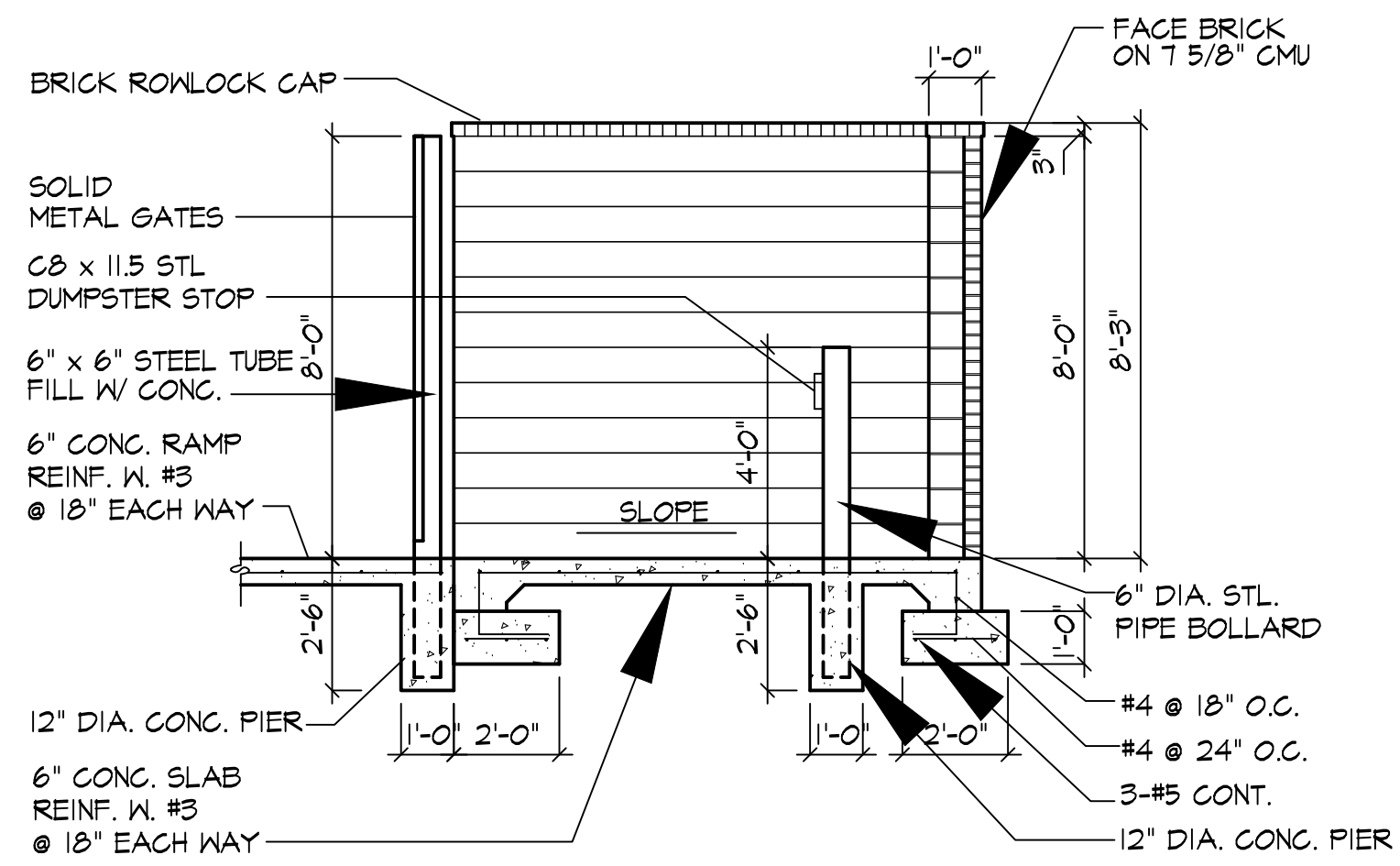

SECTION

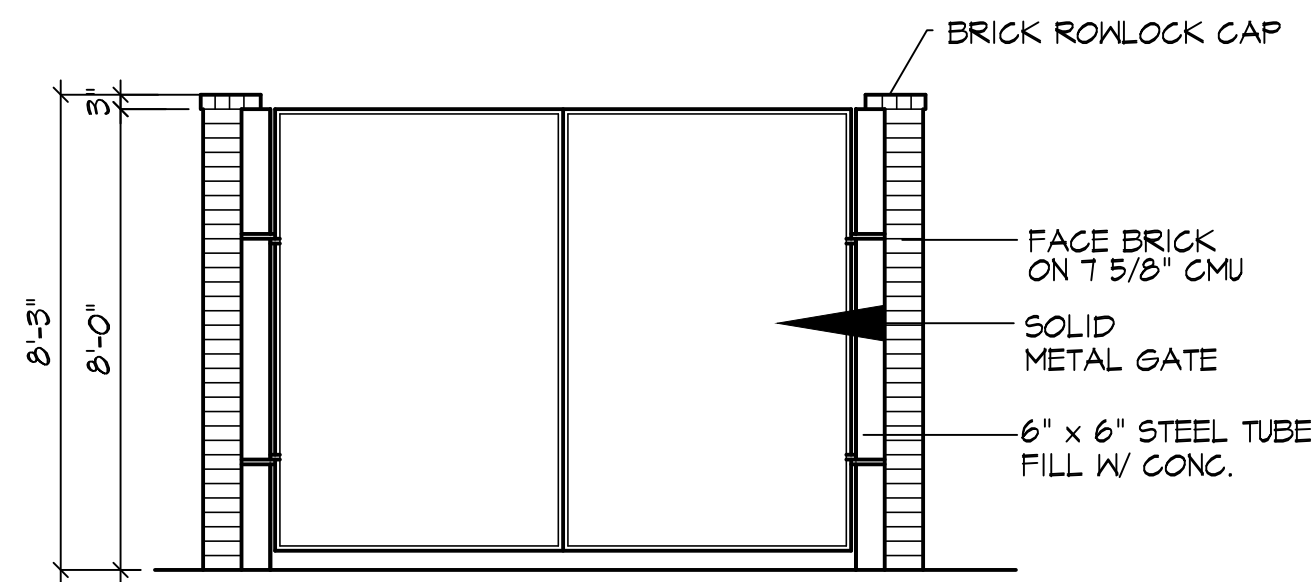

ELEVATION

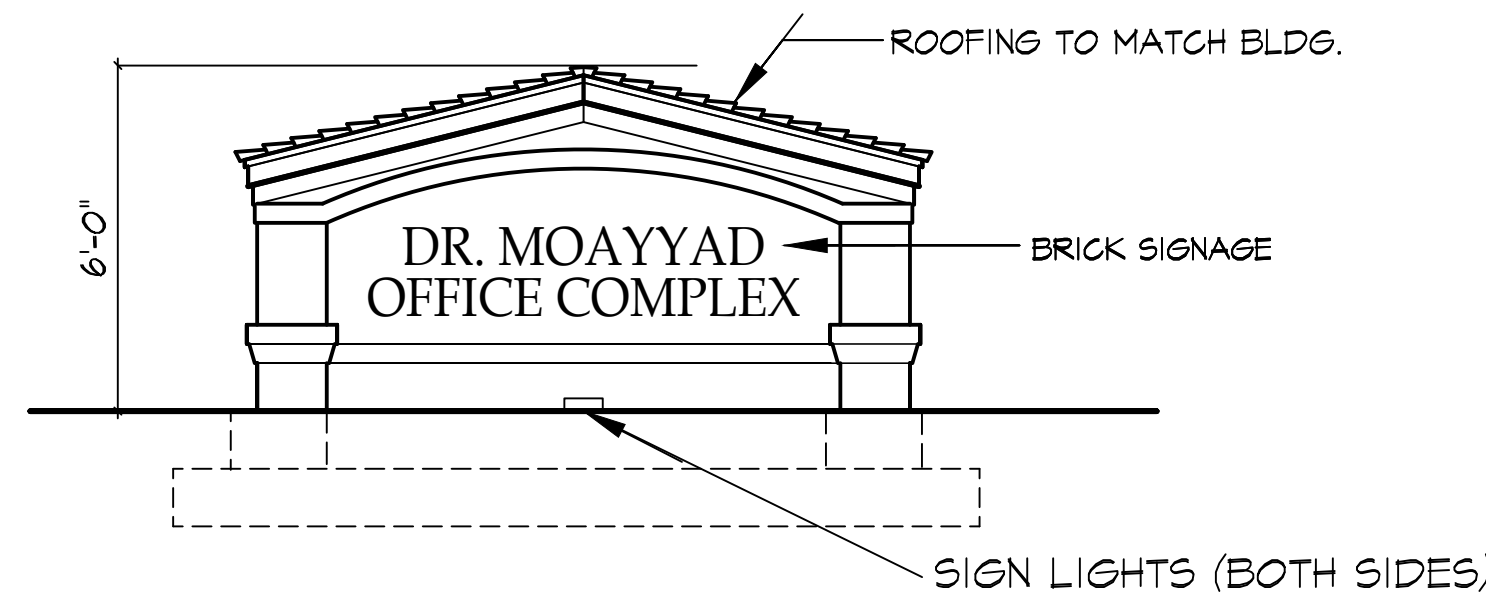
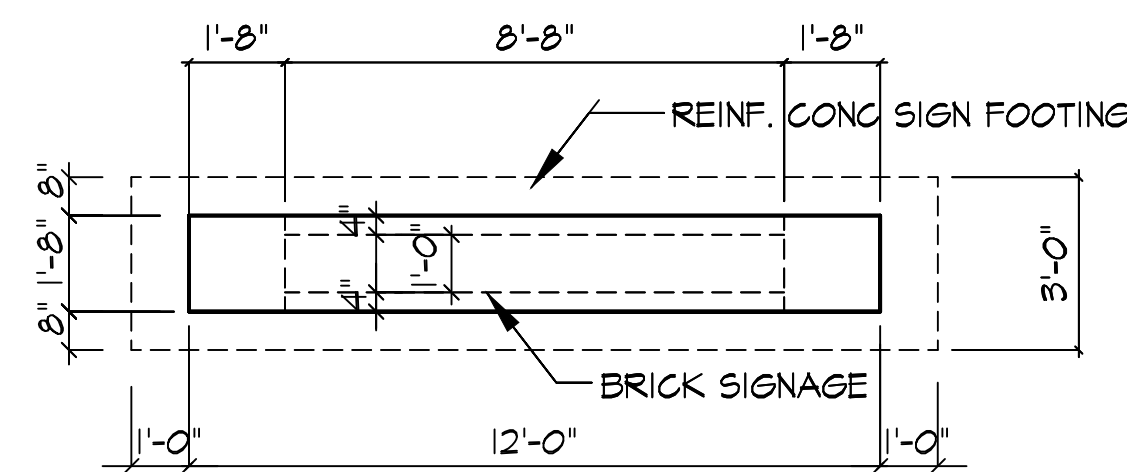

SIGN PLAN / ELEVATION  
61 SQ. FT.

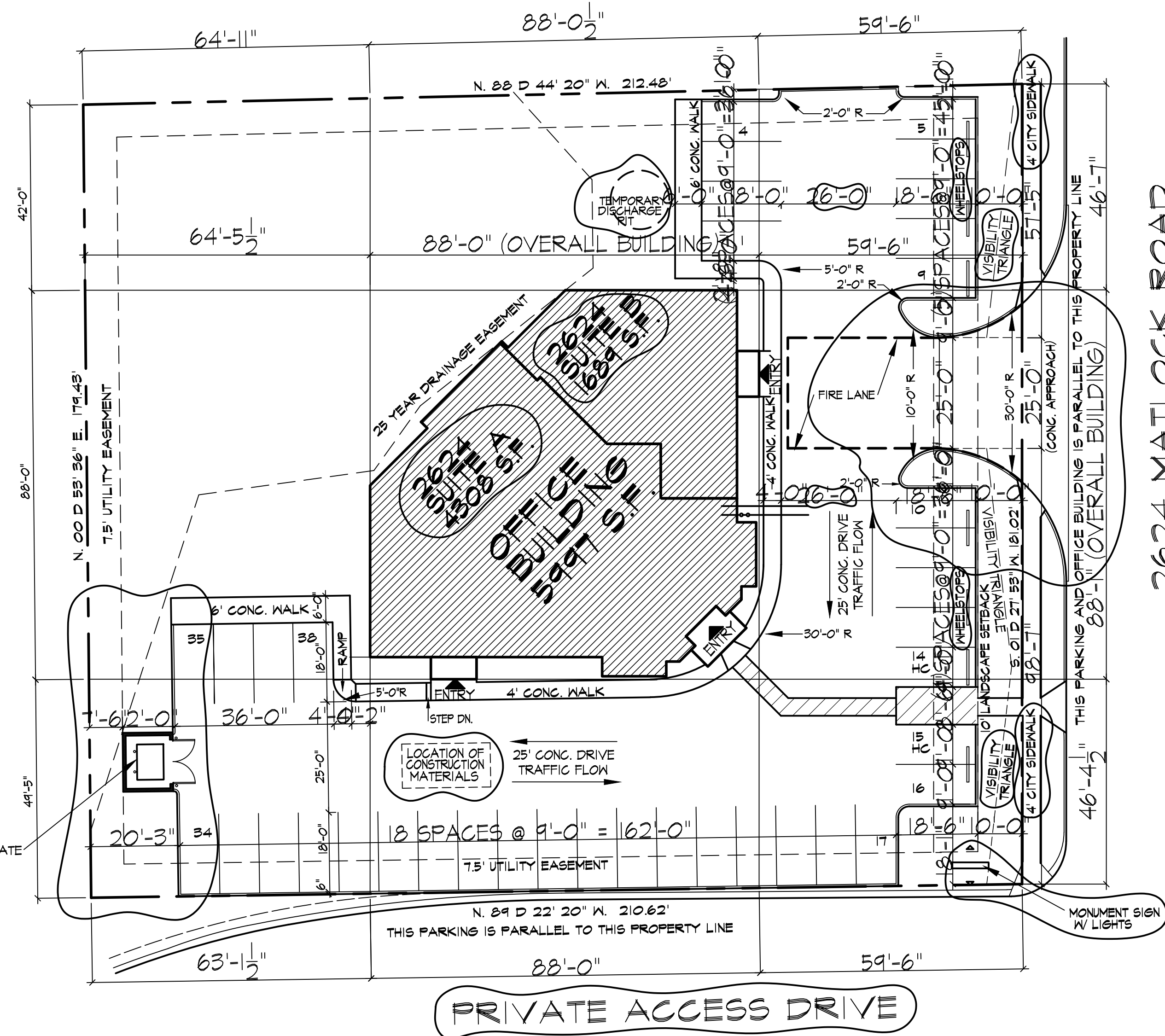

SITE PLAN  
SCALE: 1"=20'-0"

2624 MATLOCK RD.  
A. NEWTON ADDITION  
ABSTRACT NO. 1161 TR. 16D  
ARLINGTON, TEXAS

NOTE:

1. REFER TO SHEET ADA-1 FOR DETAILS ON SITE REQUIREMENTS.
2. ALL PUBLIC UTILITIES SHALL BE PLACED UNDERGROUND.
3. ALL CONSTRUCTION SHALL BE IN ACCORDANCE WITH CURRENT CITY OF ARLINGTON STANDARD DETAILS.
4. CONTAIN ALL RUNOFF FROM MATERIALS USED IN THE SUBGRADE STABILIZATION.
5. A ROLL OFF TRASH RECEPTACLE WILL BE ON CONSTRUCTION SITE.
6. A DISCHARGE PIT IS LOCATED ON SITE FOR DISCHARGE OF BUILDING MATERIALS, LIME, CEMENT, CONCRETE, (NO ASPHALT USED), AND MORTAR.

SITE DATA SUMMARY CHART

EXISTING ZONING	"O"
PROPOSED ZONING	"O"
REQUIRED PARKING	
MEDICAL OFFICE (4308)	1 / 150 = (29) REQUIRED
GENERAL OFFICE (1689)	1 / 250 (7) REQUIRED
	(36) REQUIRED
	(38) PROVIDED
GROSS ACREAGE	0.7509 ACRES (32,119 SF)
AREA OF IMPERVIOUS COVERAGE (PAVING, PARKING, DRIVEWAYS, SIDEWALKS, ETC.)	43,785 SF

CONTRACTOR: JERRY PARMER  
JERRY PARMER CUSTOM HOMES  
FORT WORTH, TEXAS 76180  
8908 CLAY HIBBINS RD.  
TEL: 817-703-5409  
FAX: 817-427-5317

OWNER: EDWARD MOAYYAD  
1201 CHAMPION WAY  
SOUTHLAKE, TX 76092  
TEL: 817-329-9199

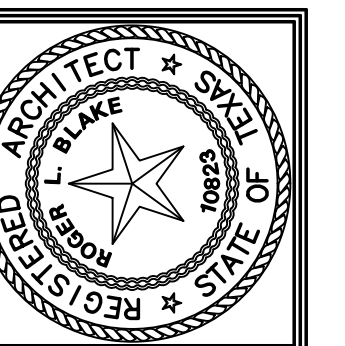

JOB #03122  
19/FEB/2004  
REV 28/APRIL/04  
REV 30/JUNE/04  
REV 27/JULY/04

**BLAKE ARCHITECTS**  
1202 S. White Chapel Road  
Southlake, Texas 76092  
Suite A • 817-488-9397

**DR. MOAYYAD OFFICE BLDG.**  
2624 MATLOCK ROAD ARLINGTON, TEXAS

SHEET  
SP-2  
OF 25 SHEETS

FILE NAME: 03122SP1(07/27/04).DWG

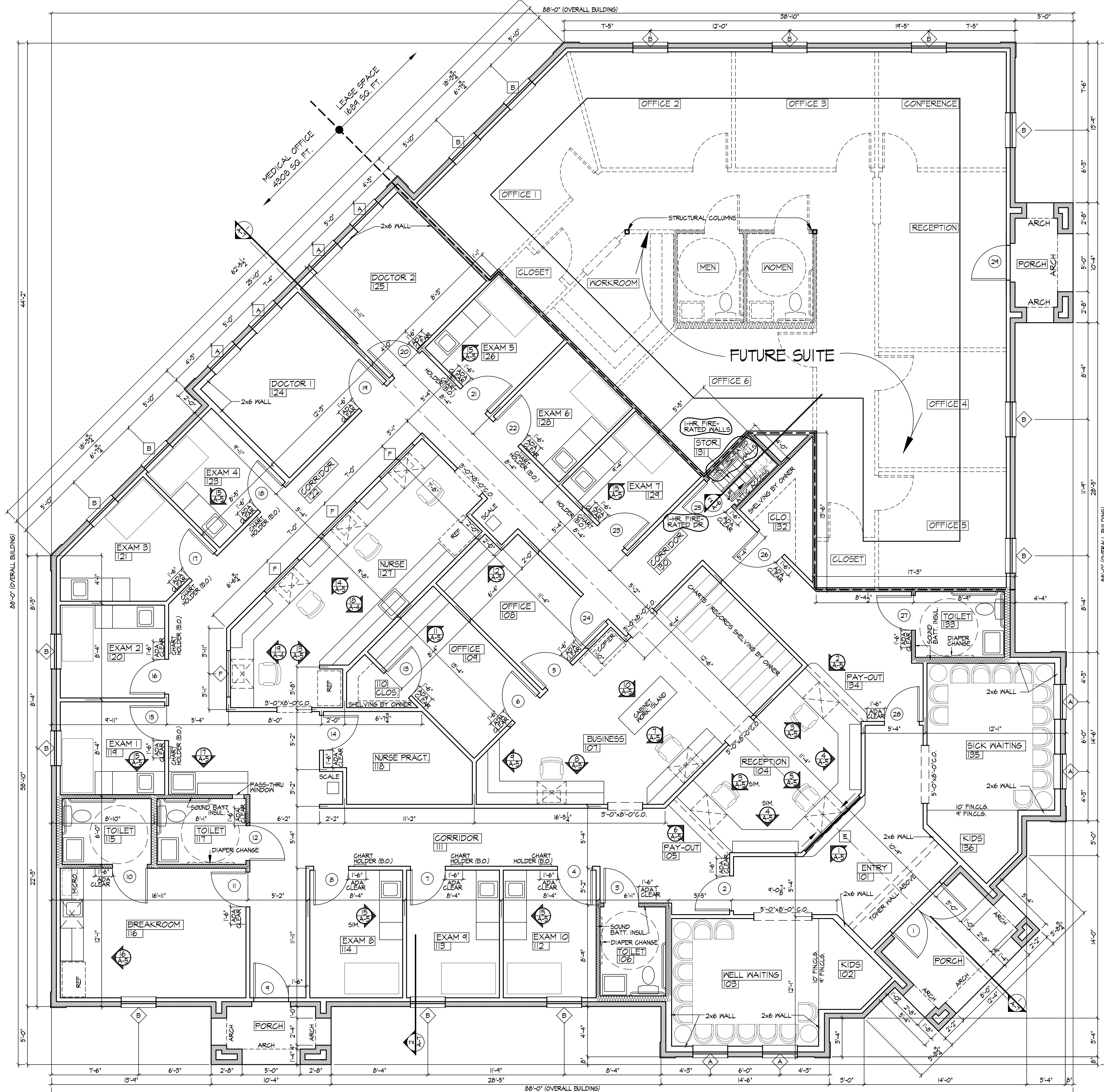

MEDICAL OFFICE  
4308 SQ. FT.

LEASE SPACE  
1604 SQ. FT.

**FLOOR PLAN**  
SCALE: 1/4"=1'-0"

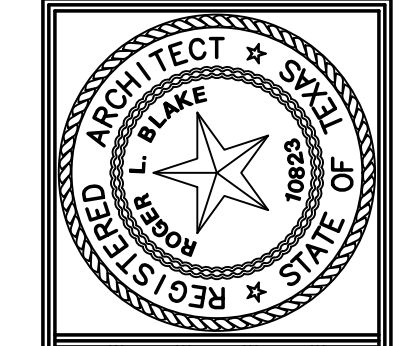

JOB #05128  
19/FEB/2004  
REV 30/JUNE/04

**BLAKE ARCHITECTS**  
1202 S. White Chapel Road  
Suite A  
Southlake, Texas 76092 • 817-488-9397

**DR. MOAYYAD OFFICE BLDG.**

SHEET  
OF 9A SHEETS

FILE NAME: 05128-FLANG06/04/DC\_JES

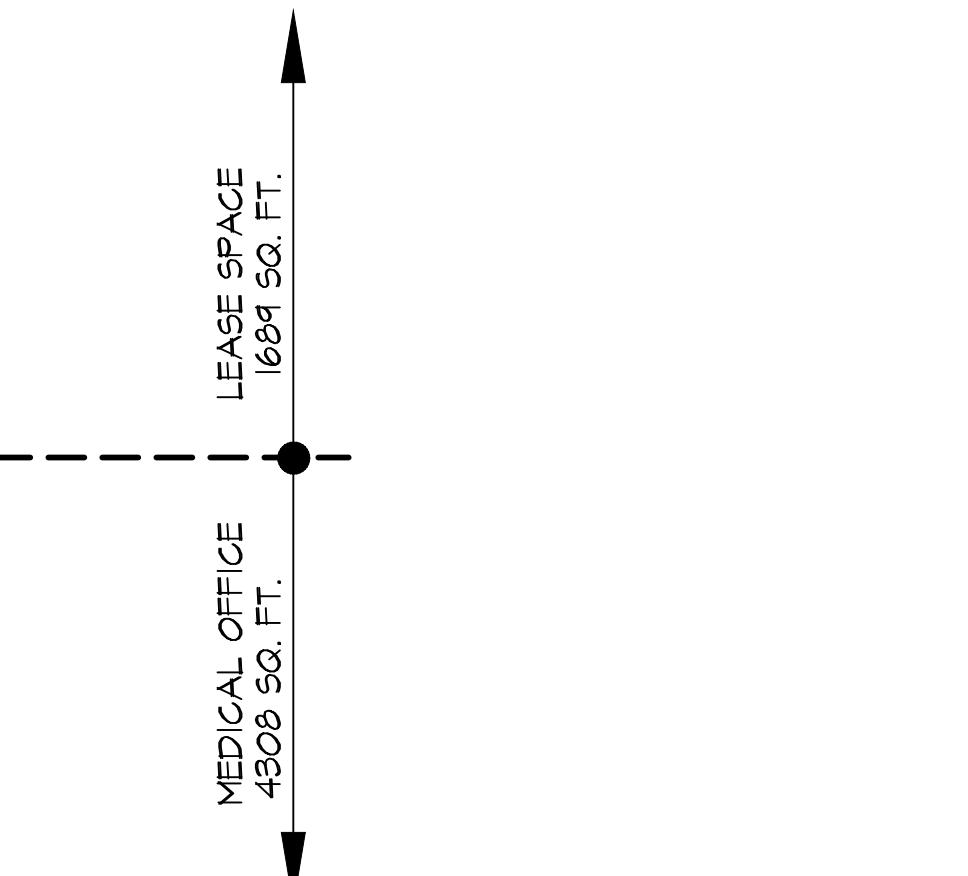
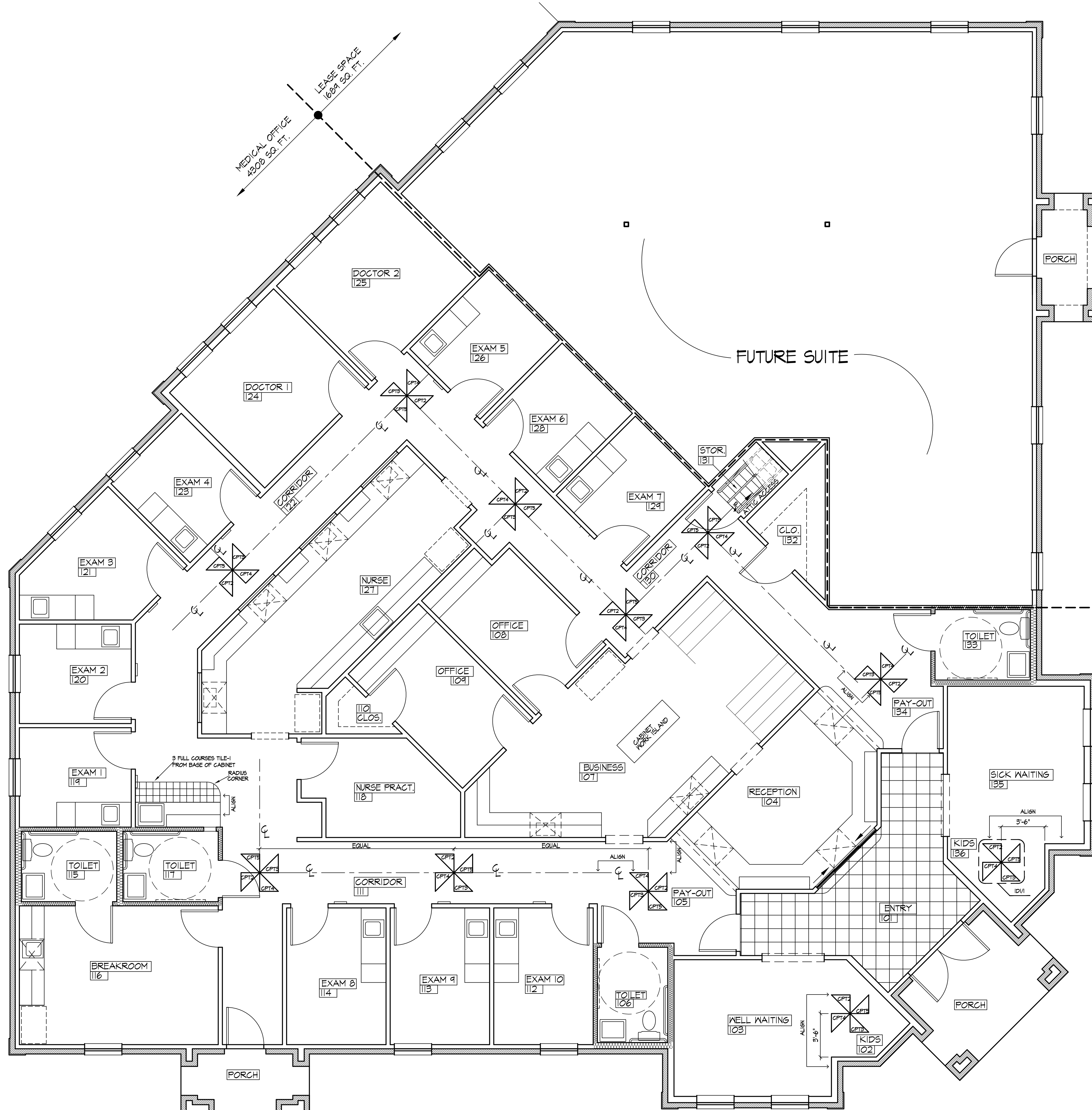

**FLOOR PATTERN PLAN**  
SCALE: 1/4"=1'-0"

FILE NAME: 05128-FINISH PLAN-D-1

SHEET  
**A-2**  
OF 9A SHEETS

**DR. MOAYYAD OFFICE BLDG.**

DEMLOW INTERIOR DESIGN  
817-481-6046  
817-416-4218  
DEMLOW INTERIOR DESIGN  
STARBAND.NET

**BLAKE ARCHITECTS**  
1202 S. White Chapel Road  
Southlake, Texas 76092 • 817-488-9397  
Suite A

JOB #05128  
APRIL 30, 2004

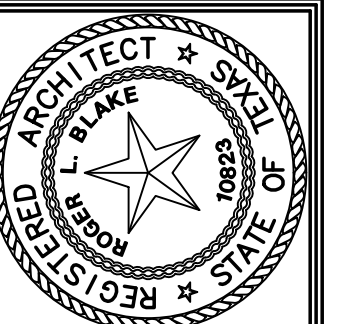

JOB #05126  
 19/FEB/2004  
 REV 28/APRIL/04  
 REV 30/JUNE/04

**BLAKE ARCHITECTS**  
 Suite A  
 1202 S. White Chapel Road  
 Southlake, Texas 76092 • 817-488-9397

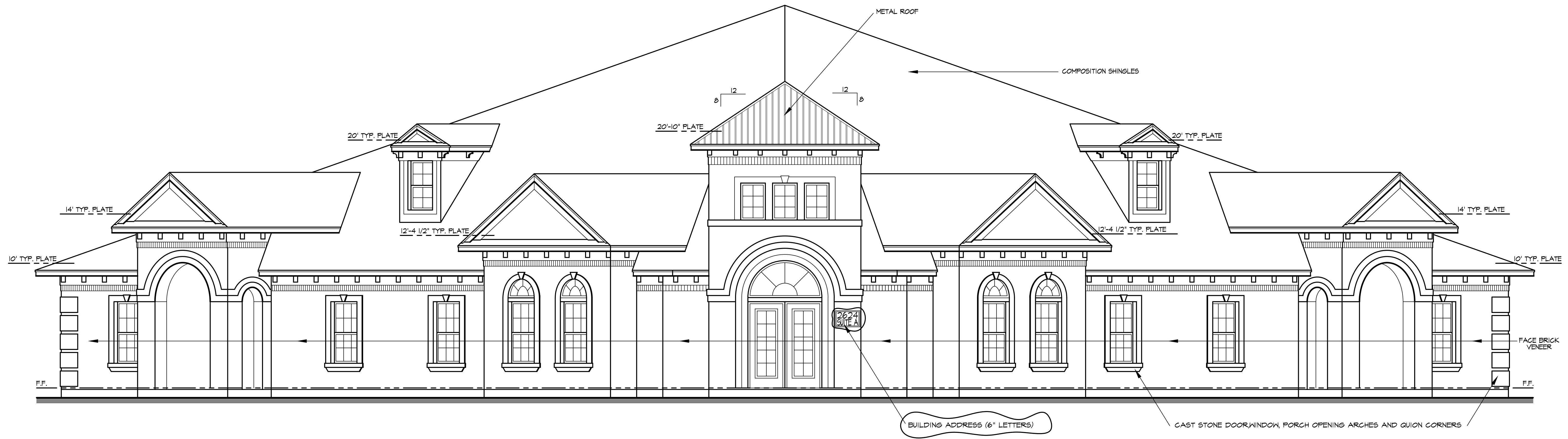

**FRONT ELEVATION**  
 SCALE: 1/4"=1'-0"

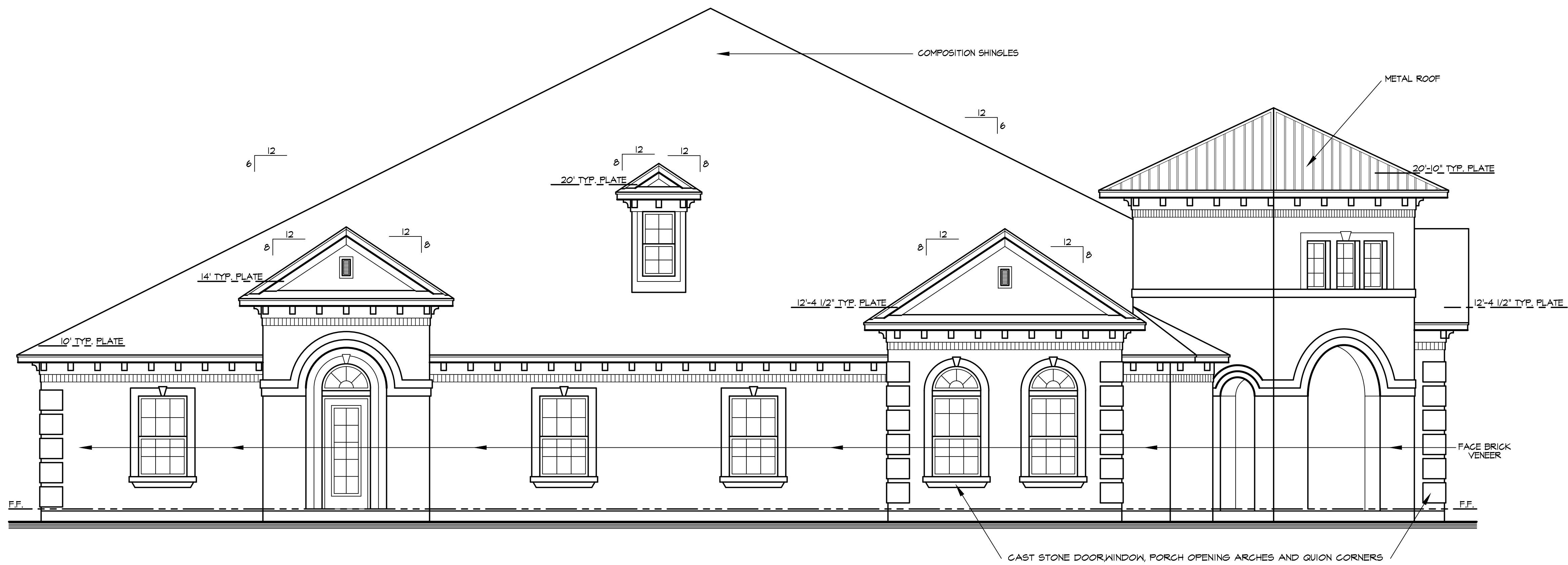

**SIDE ELEVATION**  
 SCALE: 1/4"=1'-0"

FILE NAME: 05126-ELEV(6/30/04).JES.DWG

**DR. MOAYYAD OFFICE BLDG.**

SHEET  
**A-3**  
 OF 9A SHEETS

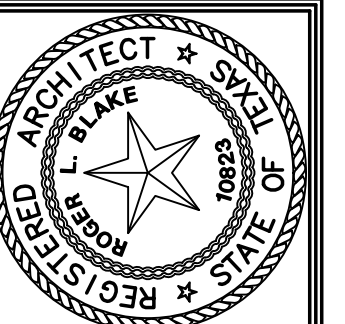

JOB #05128  
 19/FEB/2004  
 REV 28/APRIL/04  
 REV 30/JUNE/04

**BLAKE ARCHITECTS**  
 Suite A  
 1202 S. White Chapel Road  
 Southlake, Texas 76092 • 817-488-9397

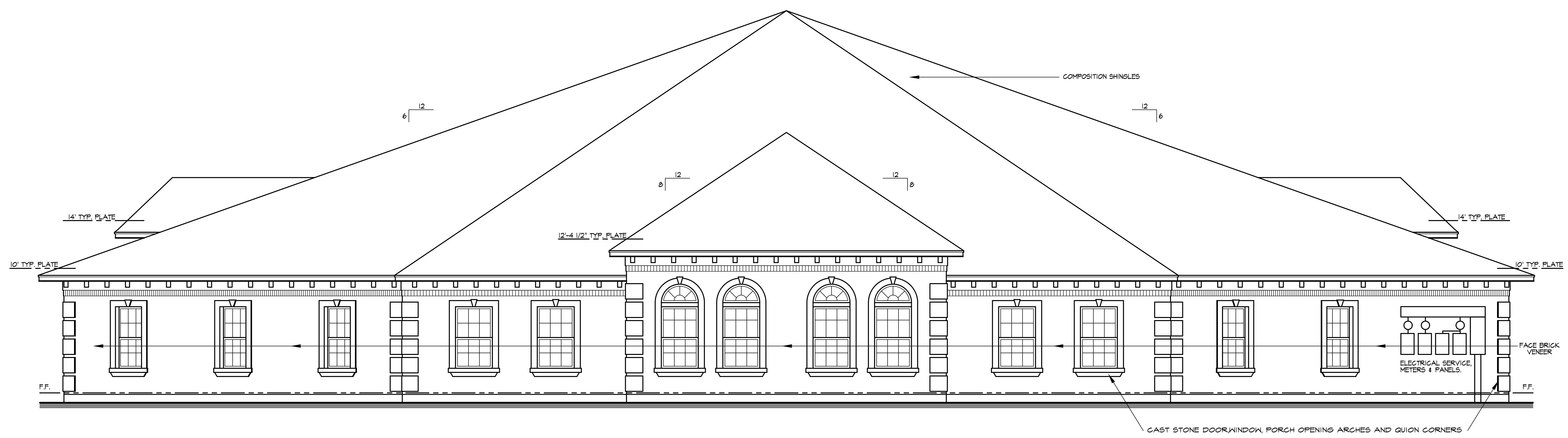

**REAR ELEVATION**  
 SCALE: 1/4"=1'-0"

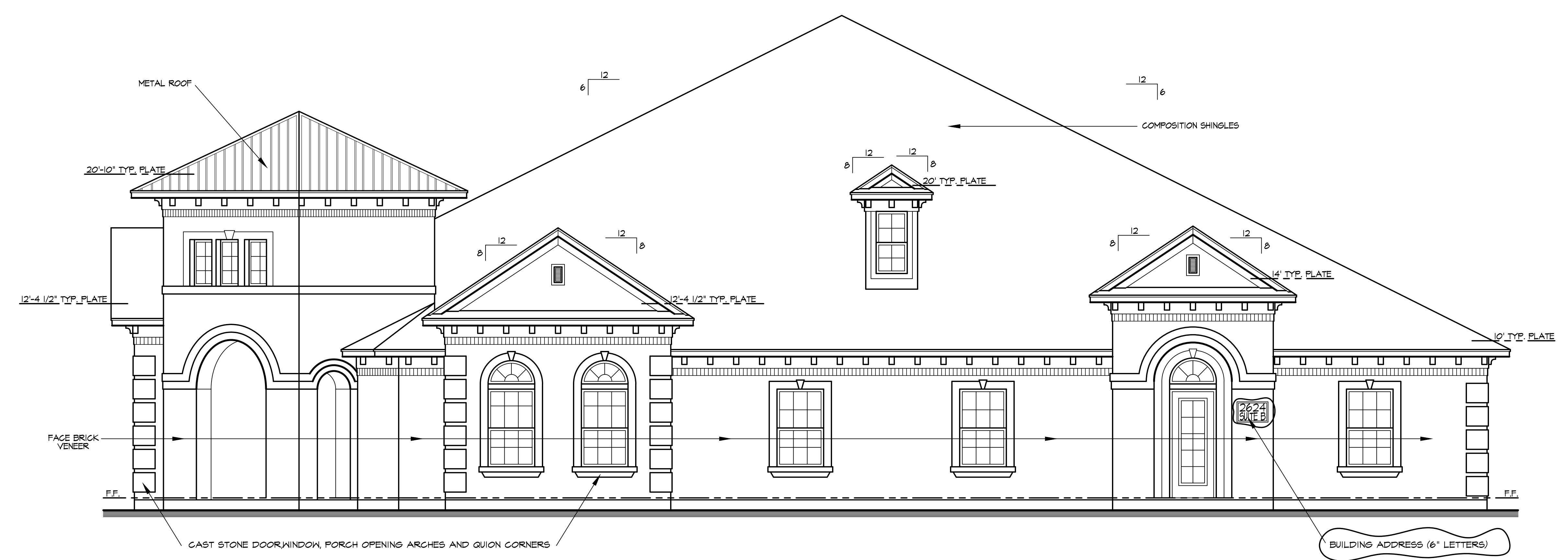

**SIDE ELEVATION**  
 SCALE: 1/4"=1'-0"

FILE NAME: 05128-ELEV(6/30/04).JES.DWG

**DR. MOAYYAD OFFICE BLDG.**

SHEET  
 A-4  
 OF 9A SHEETS

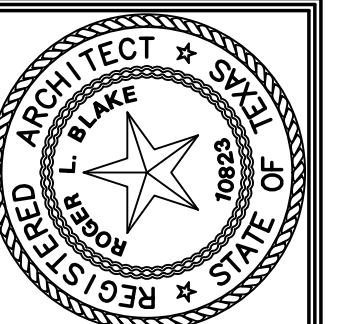

JOB #05128  
19/FEB/2004  
REV 30/JUNE/04

**BLAKE ARCHITECTS**  
Suite A  
1202 S. White Chapel Road  
Southlake, Texas 76092  
817-488-9397

**DR. MOAYYAD OFFICE BLDG.**

SHEET  
**A-5**  
OF 9A SHEETS

FILE NAME: 05128SCH06/06/04/LES

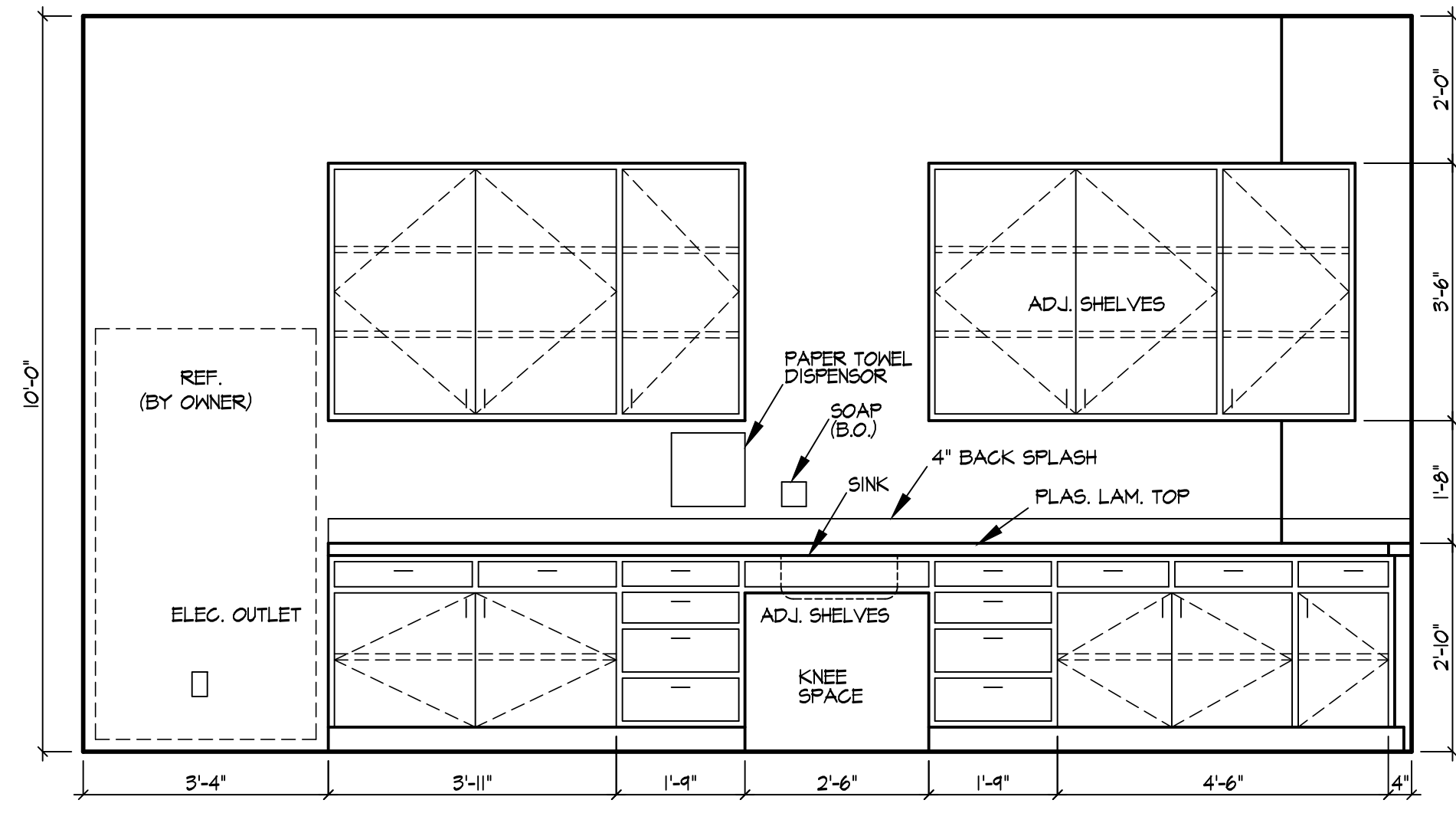

18 NURSE #127

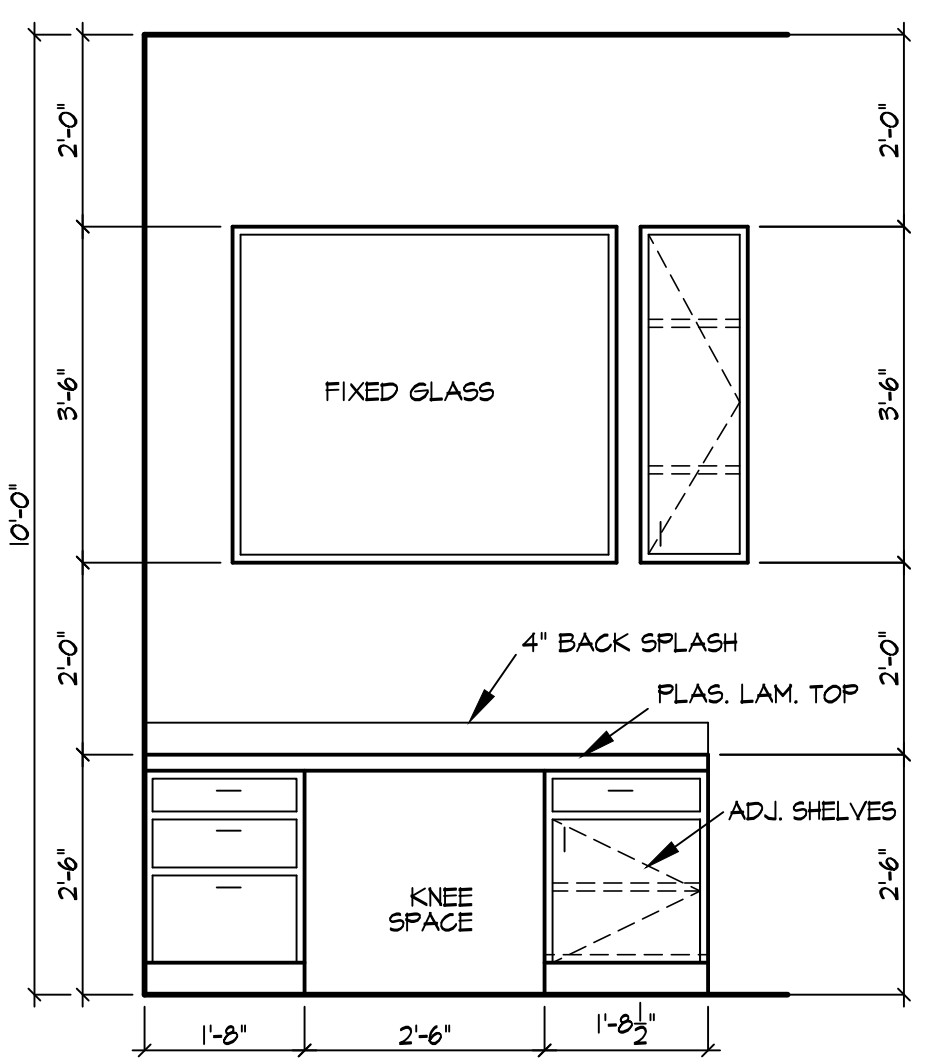

19 NURSE #127

**CABINETY NOTES:**

1. ALL EXPOSED SURFACES TO BE PLASTIC LAMINATE COVERED.
2. INSIDE (SEMI-CONCEALED) TO BE "MELAMINE" WRAPPED.
3. ALL CONCEALED HINGES AND ADJUSTABLE SHELVES.

**NOTE:**

1. ALL DOORS TO BE S.G. PLASTIC LAMINATE COVERED W/ WOOD TRIM AND FRAMES.
2. DOOR HARDWARE SUCH AS HANDLES, PULLS, LATCHES, LOCKS, AND OTHER OPERATING DEVICES ON ACCESSIBLE DOORS SHALL HAVE A SHAPE THAT IS EASY TO GRASP WITH ONE HAND AND DOES NOT REQUIRE TIGHT GRASPING, TIGHT PINCHING OR TWISTING OF THE WRIST TO OPERATE. LEVER-OPERATED MECHANISMS AND U-SHAPED HANDLES ARE ACCEPTABLE DESIGNS. WHEN SLIDING DOORS ARE FULLY OPENED, OPERATING HARDWARE SHALL BE FULLY EXPOSED AND USABLE FROM BOTH SIDES. HARDWARE REQUIRED FOR ACCESSIBLE DOOR PASSAGE SHALL BE MOUNTED NO HIGHER THAN 48" (1220 MM) ABOVE FINISHED FLOOR. HARDWARE EQUAL TO "BEST" (ADA STANDARD TYPE I, COMMERCIAL GRADE)
3. ALL HARDWARE TO MEET ALL ADA REGULATIONS.

**SPECIFICATIONS / ALLOWANCES:**

1. DOOR HARDWARE EQUAL TO "BEST" (ADA STANDARD) TYPE I, COMMERCIAL GRADE W/ SATIN NICKEL FINISH
2. DOORS - EQUAL TO SOLID CORE "WOOD GRAINED" PLASTIC LAMINATE COVERED.
3. CARPET - \$25 SQ. YD. ALLOWANCE (MATERIAL & INSTALLATION)
4. SHEET VINYL FLOORING, COMMERCIAL GRADE - \$450 SQ. FT. ALLOWANCE (INSTALLED)
5. VINYL WALL COVERING - \$14 LINEAR YARD ALLOWANCE (MATERIAL)
6. TILE (AT RESTROOMS) - \$12 SQ. FT. ALLOWANCE (INSTALLED)
7. WALL-HUNG RESTROOM LAVATORIES - ADA COMPLIANT, AMERICAN STANDARD MURRO, WHITE
8. PAINT, GENERAL - SEMI-GLOSS
9. ALL SELECTIONS TO BE REVIEWED AND APPROVED BY OWNER, INTERIOR DESIGNER AND BUILDER BEFORE INSTALLATION.

**ADA REQUIREMENTS**

REFER TO ADA SHEET FOR ADDITION DETAILS

**SPECIFICATION NOTES:**

1. THRESHOLDS AT DOORWAYS SHALL NOT EXCEED 3/4" (19 MM) IN HEIGHT FOR EXTERIOR SLIDING DOORS OR 1/2" (13 MM) FOR OTHER TYPES OF DOORS. RAISED THRESHOLDS AND FLOOR LEVEL CHANGES AT ACCESSIBLE DOORS SHALL BE BEVELED WITH A SLOPE NO GREATER THAN 1:2.
2. DOOR HARDWARE SUCH AS HANDLES, PULLS, LATCHES, LOCKS, AND OTHER OPERATING DEVICES ON ACCESSIBLE DOORS SHALL HAVE A SHAPE THAT IS EASY TO GRASP WITH ONE HAND AND DOES NOT REQUIRE TIGHT GRASPING, TIGHT PINCHING OR TWISTING OF THE WRIST TO OPERATE. LEVER-OPERATED MECHANISMS AND U-SHAPED HANDLES ARE ACCEPTABLE DESIGNS. WHEN SLIDING DOORS ARE FULLY OPENED, OPERATING HARDWARE SHALL BE FULLY EXPOSED AND USABLE FROM BOTH SIDES. HARDWARE REQUIRED FOR ACCESSIBLE DOOR PASSAGE SHALL BE MOUNTED NO HIGHER THAN 48" (1220 MM) ABOVE FINISHED FLOOR.

**ROOM FINISH SCHEDULE**

ROOM NUMBER	ROOM NAME	FLOOR	BASE	WALL	CEILING	REMARKS	ROOM NUMBER
101	ENTRY						101
102	KIDS						102
103	WELL WAITING						103
104	RECEPTION						104
105	PAY-OUT						104A
106	TOILET	2	2	2		TILE 60" A.F.F.	105
107	BUSINESS						106
108	OFFICE						107
109	OFFICE						108
110	CLOSET						109
111	CORRIDOR						110
112	EXAM #10	3					111
113	EXAM #11	3					112
114	EXAM #8	3					113
115	TOILET	2	2	2		TILE 60" A.F.F.	114
116	BREAKROOM	3	2				115
117	TOILET	2	2	2		TILE 60" A.F.F.	116
118	NURSE PRAC.						117
119	EXAM #1	3					118
120	EXAM #2	3					119
121	EXAM #3	3					120
122	CORRIDOR						121
123	EXAM #4	3					122
124	DOCTOR 1						123
125	DOCTOR 2						124
126	EXAM #5	3					125
127	NURSE						126
128	EXAM #6	3					127
129	EXAM #7	3					128
130	CORRIDOR						129
131	STORAGE						130
132	CLOSET						131
133	TOILET	2	2	2		TILE 60" A.F.F.	132
134	PAY-OUT						133
135	SICK WAITING						134
136	KIDS						135

**DOOR / OPENING SCHEDULE**

MARK	DOOR		FRAME		HARDWARE	MARK
	OPENING SIZE / DOOR SIZE	MATERIAL	ELEVATION	MATERIAL		
1	6'-0" x 10'-4" UNIT	EXT. S.G. WOOD DOOR & TRIM	1	WOOD	A	1
2	3'-0" x 8'-0"	INT. S.G. WOOD DOOR & TRIM	3	WOOD	B	2
3	3'-0" x 8'-0"	INT. S.G. WOOD DOOR & TRIM	3	WOOD	B	3
4	3'-0" x 8'-0"	INT. S.G. WOOD DOOR & TRIM	3	WOOD	D	4
5	3'-0" x 8'-0"	INT. S.G. WOOD DOOR & TRIM	3	WOOD	B	5
6	3'-0" x 8'-0"	INT. S.G. WOOD DOOR & TRIM	3	WOOD	B	6
7	3'-0" x 8'-0"	INT. S.G. WOOD DOOR & TRIM	3	WOOD	D	7
8	3'-0" x 8'-0"	INT. S.G. WOOD DOOR & TRIM	3	WOOD	D	8
9	3'-0" x 8'-0"	EXT. S.G. WOOD DOOR & TRIM	2	WOOD	A	9
10	3'-0" x 8'-0"	INT. S.G. WOOD DOOR & TRIM	3	WOOD	C	10
11	3'-0" x 8'-0"	INT. S.G. WOOD DOOR & TRIM	3	WOOD	D	11
12	3'-0" x 8'-0"	INT. S.G. WOOD DOOR & TRIM	3	WOOD	C	12
13	3'-0" x 8'-0"	INT. S.G. WOOD DOOR & TRIM	3	WOOD	E	13
14	3'-0" x 8'-0"	INT. S.G. WOOD DOOR & TRIM	3	WOOD	B	14
15	3'-0" x 8'-0"	INT. S.G. WOOD DOOR & TRIM	3	WOOD	D	15
16	3'-0" x 8'-0"	INT. S.G. WOOD DOOR & TRIM	3	WOOD	D	16
17	3'-0" x 8'-0"	INT. S.G. WOOD DOOR & TRIM	3	WOOD	D	17
18	6'-0" x 8'-0" UNIT	INT. S.G. WOOD DOOR & TRIM	3	WOOD	D	18
19	3'-0" x 8'-0"	INT. S.G. WOOD DOOR & TRIM	3	WOOD	B	19
20	3'-0" x 8'-0"	INT. S.G. WOOD DOOR & TRIM	3	WOOD	B	20
21	3'-0" x 8'-0"	INT. S.G. WOOD DOOR & TRIM	3	WOOD	D	21
22	3'-0" x 8'-0"	INT. S.G. WOOD DOOR & TRIM	3	WOOD	D	22
23	3'-0" x 8'-0"	INT. S.G. WOOD DOOR & TRIM	3	WOOD	D	23
24	3'-0" x 8'-0"	INT. S.G. WOOD DOOR & TRIM	3	WOOD	B	24
25	3'-0" x 8'-0"	EXT. S.G. WOOD DOOR & TRIM	3	WOOD	B	25
26	3'-0" x 8'-0"	INT. S.G. WOOD DOOR & TRIM	3	WOOD	C	26
27	3'-0" x 8'-0"	INT. S.G. WOOD DOOR & TRIM	3	WOOD	B	27
28	3'-0" x 8'-0"	INT. S.G. WOOD DOOR & TRIM	3	WOOD	B	28
29	6'-0" x 8'-0" UNIT	EXT. S.G. WOOD DOOR & TRIM	2	WOOD	A	29
A	2'-8" x 5'-0" / 2'-8" x 2'-0"	SH W/ FIXED 1/2 ROUND TRANSOM	A	METAL		A
B	3'-0" x 5'-0"	SH	B	METAL		B
C	2'-8" x 5'-0"	FIXED	C	METAL		C
D	2'-0" x 5'-0"	FIXED	D	METAL		D
E	6'-8" x 4'-0" GLASS UNIT	2'-0" x 4'-0" SLIDING / 2'-8" x 4'-0" FIXED / 2'-0" x 4'-0" SLIDING	E	WOOD	LOCK	E
F	4'-0" x 3'-6"	FIXED	F	WOOD		F

**HARDWARE SCHEDULE**

MARK	TYPE (PER DOOR LEAF)
A	(2) PR. BUTTS, (1) CLOSER, (1) DEADBOLT, (1) LATCH SET
B	(2) PR. BUTTS, (1) LOCKSET, (1) WALLSTOP
C	(2) PR. BUTTS, (1) LOCKSET
D	(2) PR. BUTTS, (1) LATCH SET, (1) WALL STOP
E	(2) PR. BUTTS, (1) LATCH SET

**AREAS**

MEDICAL OFFICE	4308 SQ. FT.
PORCH (52+95)	147 SQ. FT.
LEASE SPACE	1689 SQ. FT.
PORCH	52 SQ. FT.
TOTAL BUILDING	5497 SQ. FT.
TOTAL PORCH	199 SQ. FT.

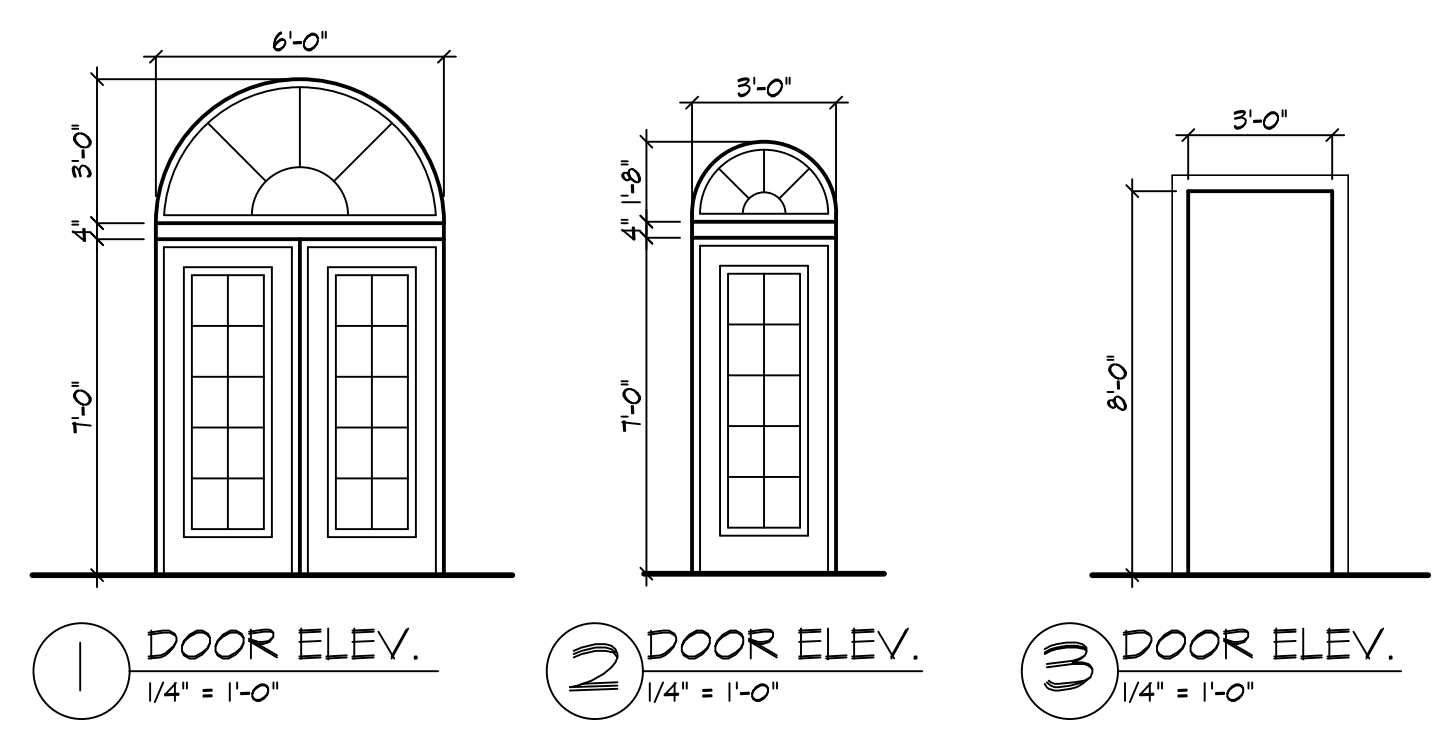

**NOTES:**

1. AS NOTED ON ENVELOPE COMPLIANCE CERTIFICATE: GLASS IN DOORS: SHGC = .40 / U-FACTOR = 0.920 GLASS IN WINDOWS: SHGC = .40 / U-FACTOR: 0.690

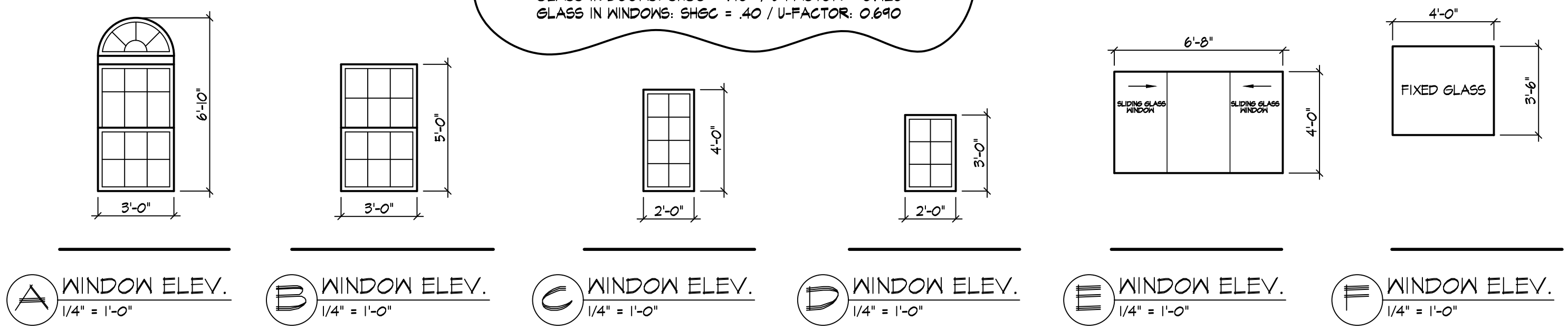

A WINDOW ELEV. 1/4" = 1'-0"  
B WINDOW ELEV. 1/4" = 1'-0"  
C WINDOW ELEV. 1/4" = 1'-0"  
D WINDOW ELEV. 1/4" = 1'-0"  
E WINDOW ELEV. 1/4" = 1'-0"  
F WINDOW ELEV. 1/4" = 1'-0"

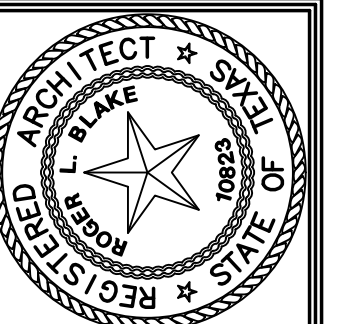

JOB #05128  
JOB #05128

**BLAKE ARCHITECTS**  
1202 S. White Chapel Road  
Suite A  
Southlake, Texas 76092 • 817-488-9397

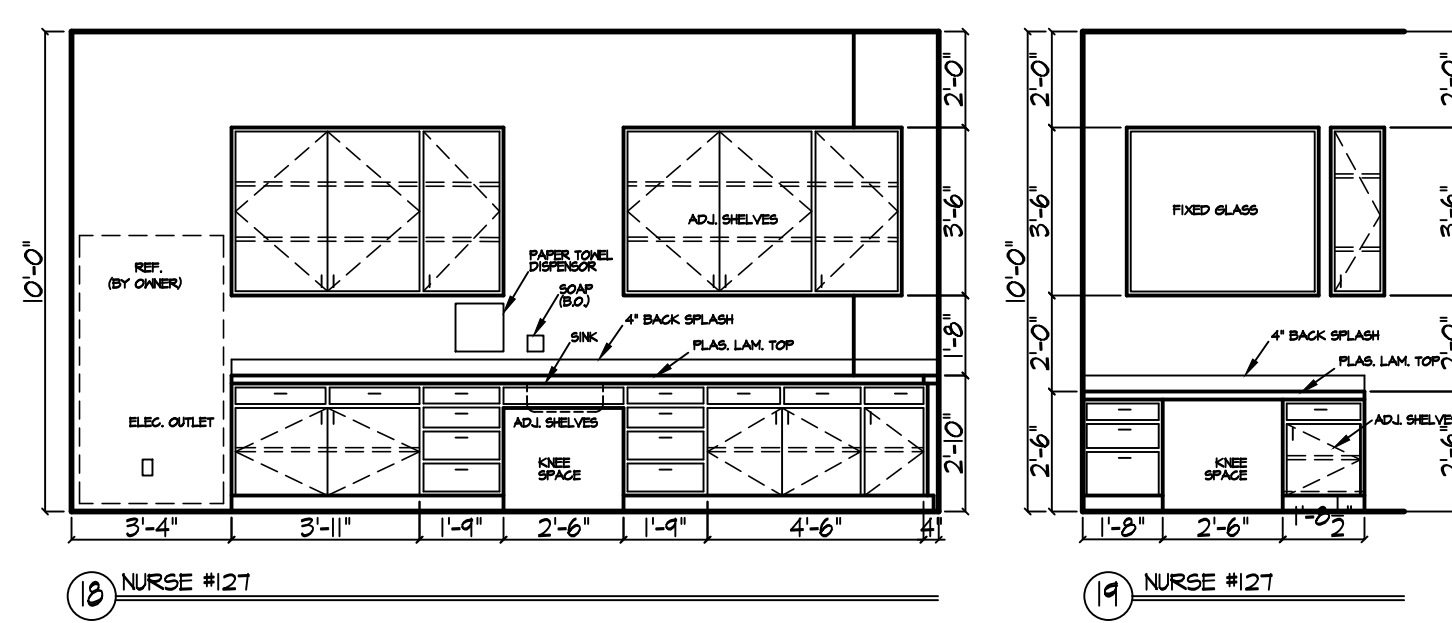
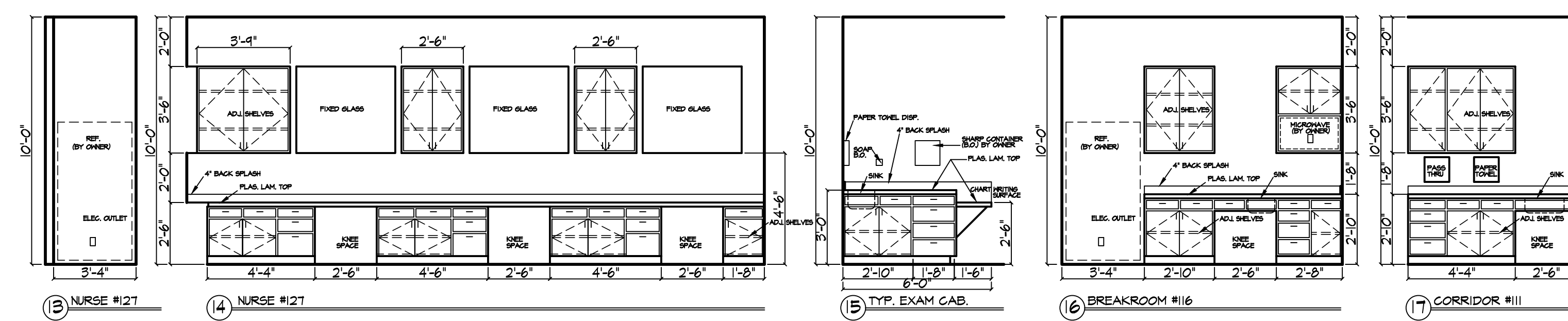
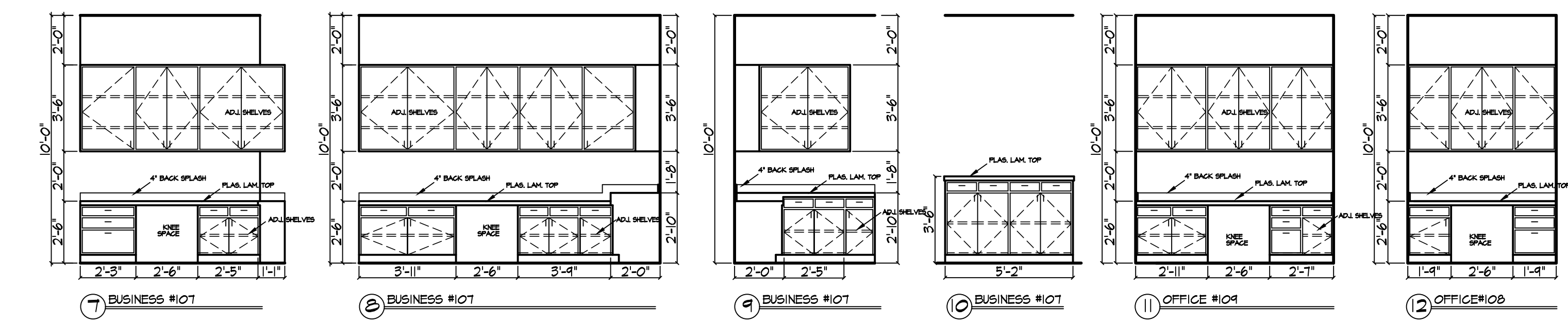
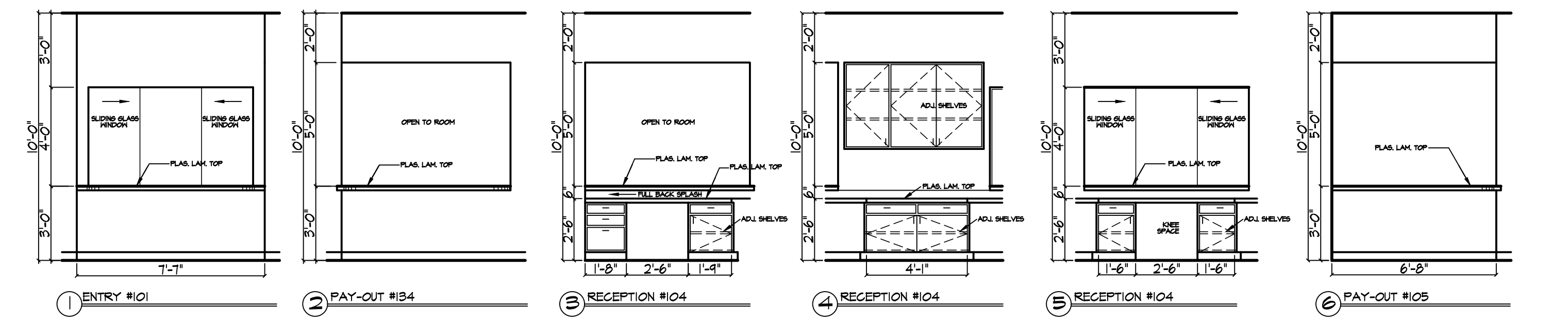

### INTERIOR ELEVATIONS

SCALE: 1/2"=1'-0"

FILE NAME: 05128INT(C2/C2/C4).LES

SHEET  
**A-6**  
OF 9A SHEETS

DR. MOAYYAD OFFICE BLDG.

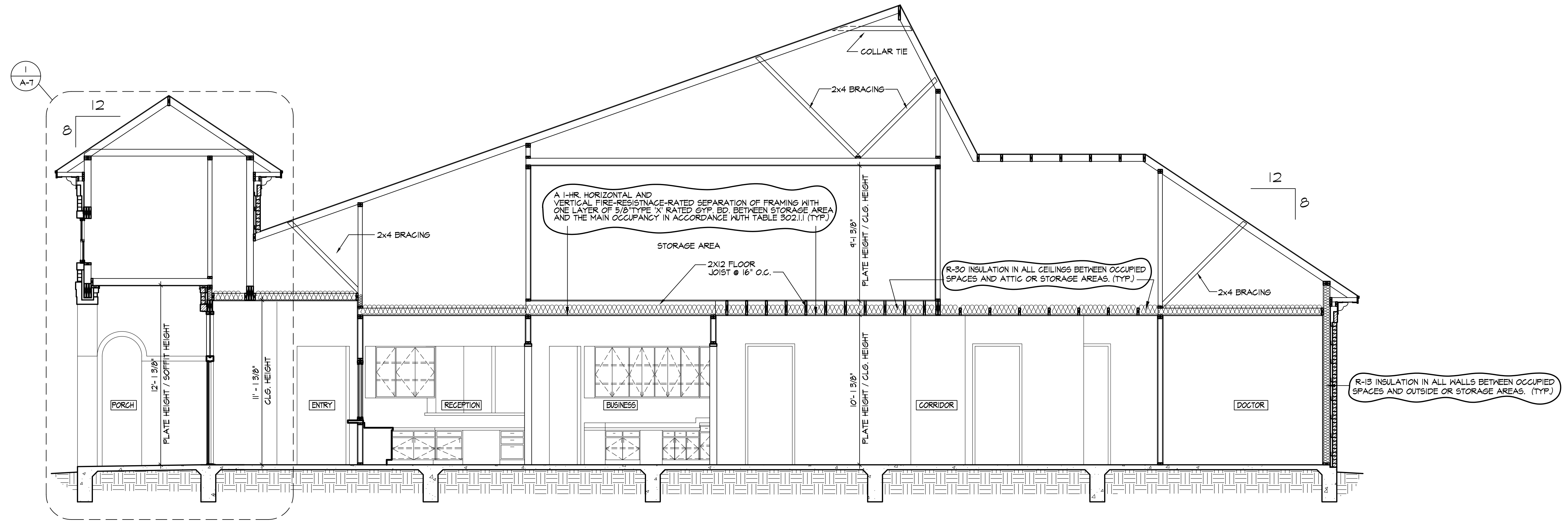

1 BUILDING SECTION  
1/4" = 1'-0"

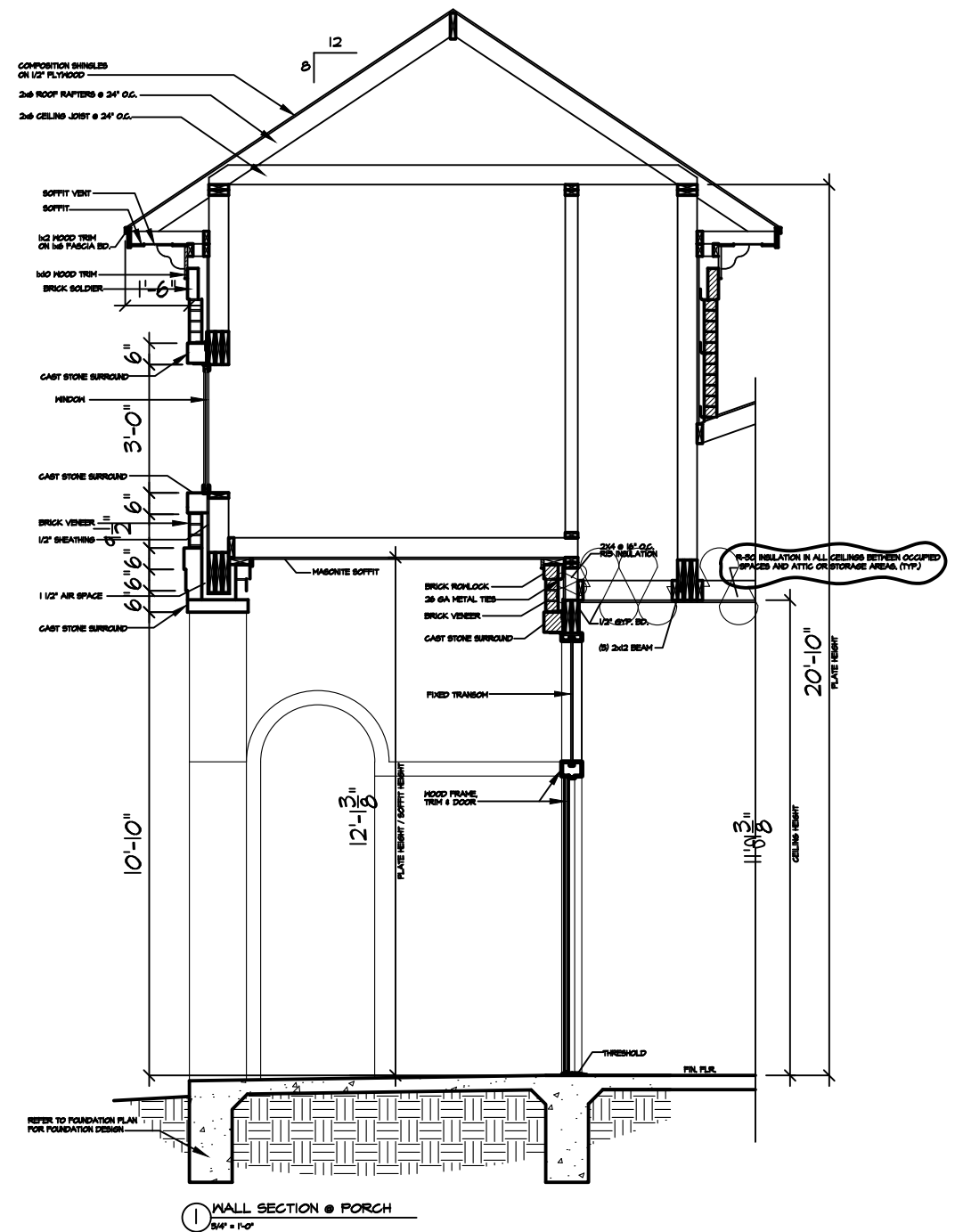

1 WALL SECTION & PORCH

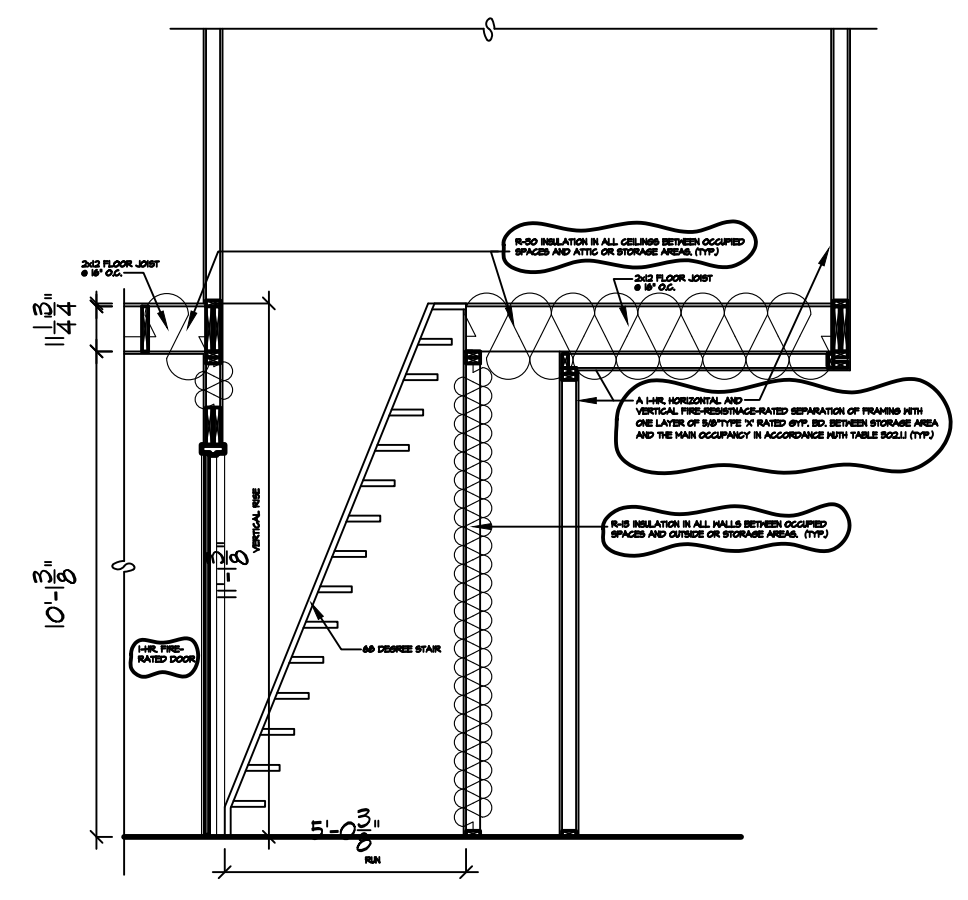

2 WALL SECTION & STAIR

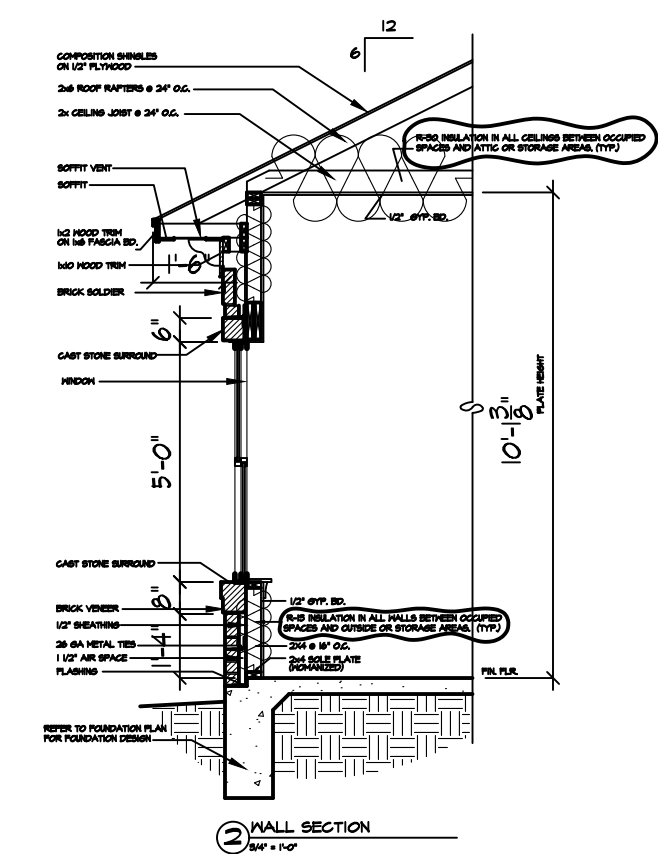

3 WALL SECTION

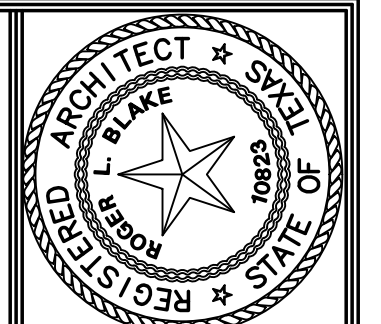

JOB #05126  
19/FEB/2004  
REV 30/LINE 04

**BLAKE ARCHITECTS**  
Suite A  
1202 S. White Chapel Road  
Southlake, Texas 76092 • 817-488-9397

**DR. MOAYYAD OFFICE BLDG.**

SHEET  
A = #  
OF 9A SHEETS

FILE NAME: 05126-SECT(06/30/04)DC.JES



**REFLECTED CEILING PLAN**  
SCALE: 1/4"=1'-0"

1. LIGHT FIXTURES TO BE RECESSED IN GYP. BD. CEILING
2. ALL LIGHT FIXTURES AND ANY OTHER PENETRATIONS IN THE SHEETROCK CEILINGS ON BENEATH STORAGE AREA WILL NEED TO MAINTAIN A 1-HOUR FIRE RATING IN THIS CEILING AREA

FILE NAME: 09128-YET/02/19/04.JES

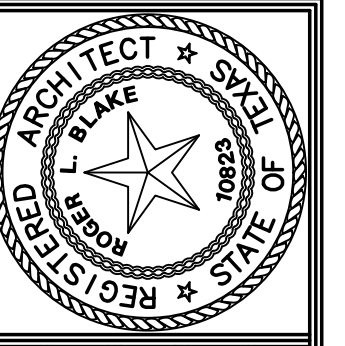

JOB #05128  
19/FEB/2004

**BLAKE ARCHITECTS**  
Suite A  
1202 S. White Chapel Road • 817-488-9397  
Southlake, Texas 76092

**DR. MOAYYAD OFFICE BLDG.**

SHEET  
**A-8**  
OF 9A SHEETS

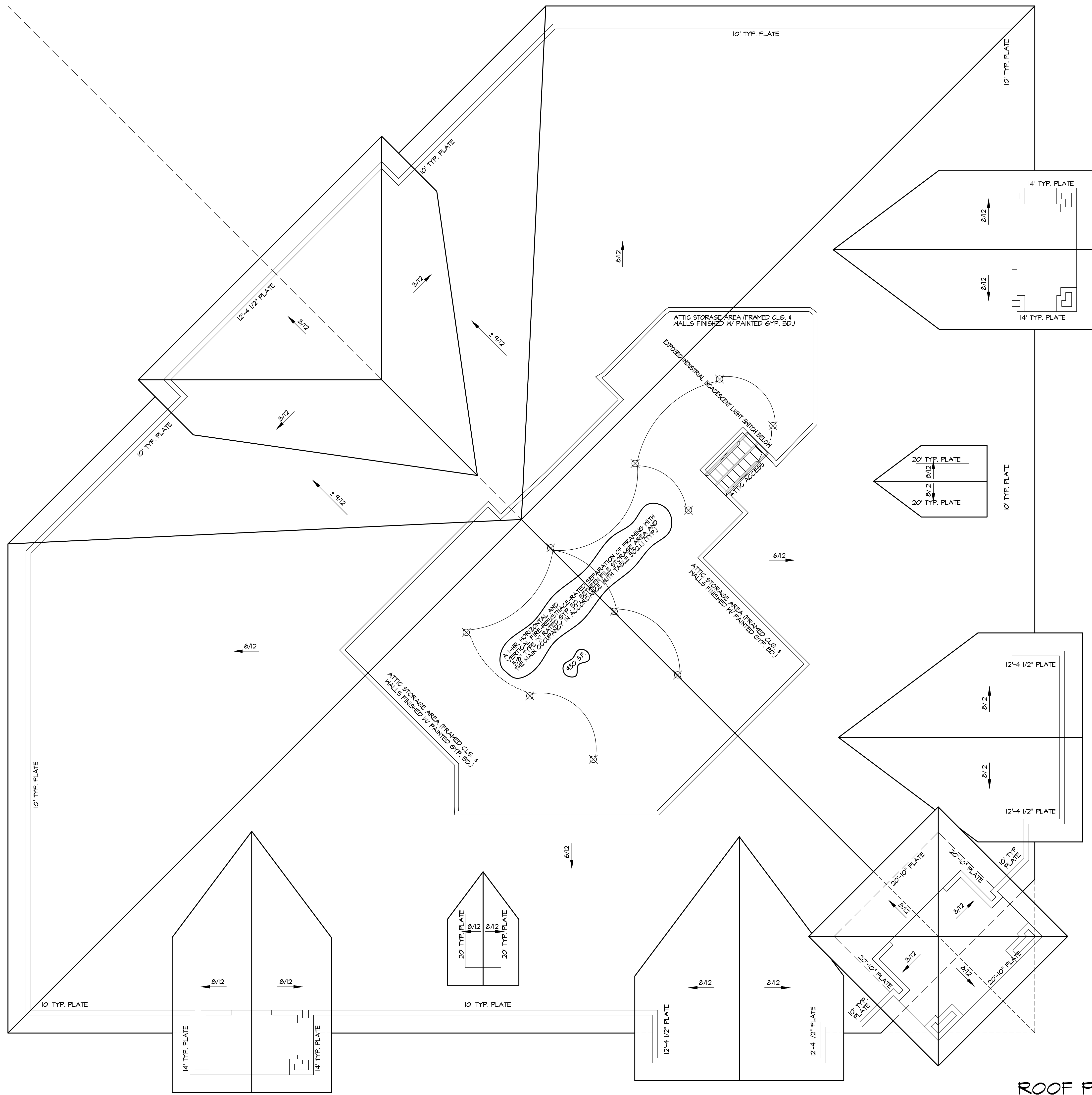

**ROOF PLAN**

SCALE: 1/4"=1'-0"

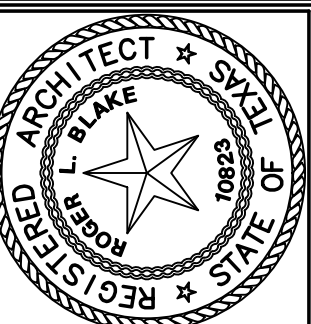

JOB #05128

19/FEB/2004

REV 28/APRIL/04

REV 30/JUNE/04

REV 27/JULY/04



**BLAKE ARCHITECTS**

Suite A  
1202 S. White Chapel Road  
Southlake, Texas 76092 • 817-488-9397

DR. MOAYYAD OFFICE BLDG.

SHEET

OF 9A SHEETS

FILE NAME: 05128-ELEV(07/27/04).RSDWG



**NOTE:**

1. OWNER SHALL BE SUPPLIED WITH A COMPLETE SET OF OPERATING INSTRUCTIONS AND TRAINED IN THE START-UP AND OPERATION OF THE SYSTEMS.
2. COORDINATE CONDENSATE DRAINAGE REQUIREMENTS WITH PLUMBER. DISPOSE CONDENSATE TO SANITY SEWER.
3. TOILET FANS TO EXHAUST TO THE OUTSIDE OF THE BUILDING. INSTALL THE TOILET EXHAUST FAN ROOF VENTILATORS WITH A FACTORY-APPROVED CURB.
4. CONTRACTOR TO VERIFY ALL CALCULATIONS AND CONTACT ARCHITECT OF ANY DISCREPANCIES BEFORE BIDDING PROJECT.
5. CONTRACTOR WILL AGREE TO COMPLY WITH ALL APPLICABLE REQUIREMENTS OF ALL STANDARD MECHANICAL, LOCAL, STATE & NATIONAL CODES AND REGULATIONS.
6. MECHANICAL WORK TO MEET ALL ENERGY REGULATIONS.
7. PER CODE SMOKE DETECTORS SHALL BE INSTALLED IN RETURN AIR SYSTEMS IN 2000 CFM UNITS (#1 & #3).

MECHANICAL PANEL SCHEDULE			
UNIT NO.	MANUFACTURER	CFM	FUEL
#1, #3	CARRIER OR EQUAL	2000 (5 TON)	EL
#2	CARRIER OR EQUAL	1600 (4 TON)	EL
#4	CARRIER OR EQUAL	1200 (3 TON)	EL
TOILET EXHAUST FAN	COOK ACE-D 90C10 DM	ELEC (75 CFM)	

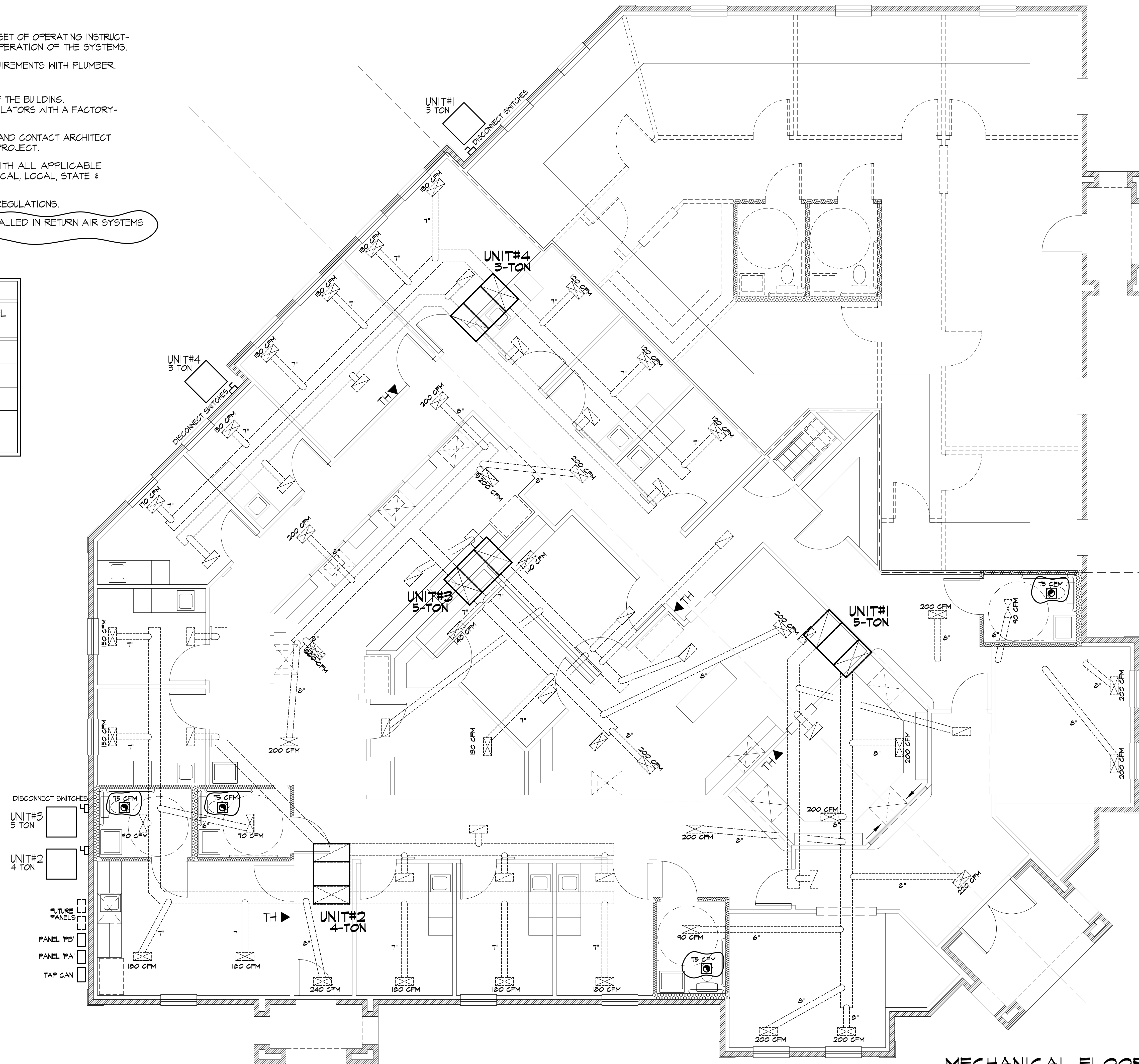

**MECHANICAL FLOOR PLAN**  
SCALE: 1/4"=1'-0"

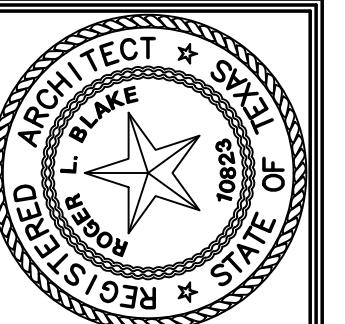

JOB #05126  
19/FEB/2004  
REV 30/JUNE/04

**BLAKE ARCHITECTS**  
Suite A  
1202 S. White Chapel Road  
Southlake, Texas 76092 • 817-488-9397

**DR. MOAYYAD OFFICE BLDG.**

SHEET  
OF 10 SHEETS

FILE NAME: 05126-MEY/06/00/04.LES

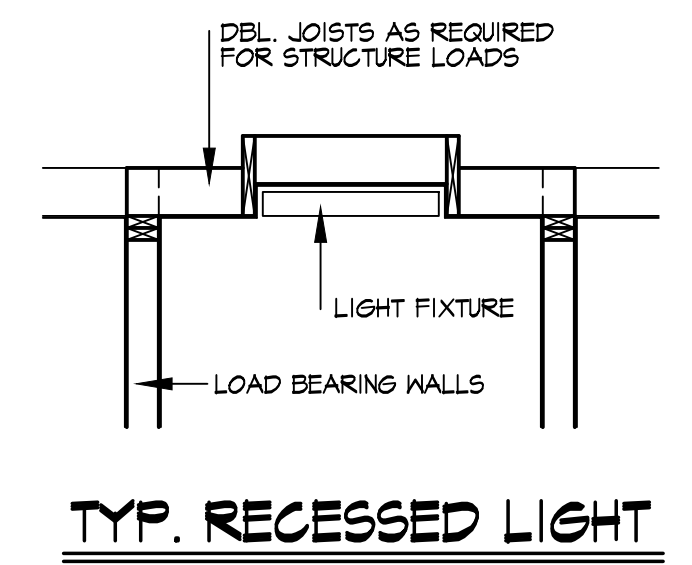

**CEILING FRAMING PLAN**  
SCALE: 1/4"=1'-0"

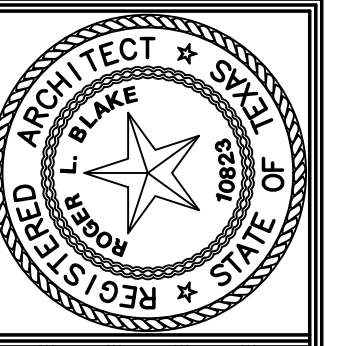

JOB #05126  
19/FEB/2004

**BLAKE ARCHITECTS**  
Suite A  
1202 S. White Chapel Road  
Southlake, Texas 76092 • 817-488-9397

**DR. MOAYYAD OFFICE BLDG.**

SHEET  
OF 11 SHEETS

FILE NAME: 05126-NET/02/19/04.DWG

'PA' ELECTRICAL PANEL SCHEDULE											
CKT NO.	DESC.	CKT POLE	BKR AMP	WIRE	PH.	CKT NO.	DESC.	CKT POLE	BKR AMP	WIRE	PH.
1	RECEP	20	#12	A	B	2	LIGHTS	20	#12	A	B
3	RECEP	20	#12	B	C	4	LIGHTS	20	#12	B	C
5	RECEP	20	#12	C	A	6	LIGHTS	20	#12	C	A
7	RECEP	20	#12	A	B	8	LIGHTS	20	#12	A	B
9	RECEP	20	#12	B	C	10	LIGHTS	20	#12	B	C
11	RECEP	20	#12	C	A	12	LIGHTS	20	#12	C	A
13	RECEP	20	#12	A	B	14	LIGHTS	20	#12	A	B
15	RECEP	20	#12	B	C	16	LIGHTS	20	#12	B	C
17	RECEP	20	#12	C	A	18	LIGHTS	20	#12	C	A
19	RECEP	20	#12	A	B	20	LIGHTS	20	#12	A	B
21	RECEP	20	#12	B	C	22	RECEP	20	#12	B	C
23	RECEP	20	#12	C	A	24	RECEP	20	#12	C	A
25	RECEP	20	#12	A	B	26	RECEP	20	#12	A	B
27	RECEP	20	#12	B	C	28	RECEP	20	#12	B	C
29	RECEP	20	#12	C	A	30	RECEP	20	#12	C	A
31	RECEP	20	#12	A	B	32	RECEP	20	#12	A	B
33	RECEP	20	#12	B	C	34	LIGHTS	20	#12	B	C
35	RECEP	20	#12	C	A	36	SPARE	20	#12	C	A
37	RECEP	20	#12	A	B	38	SPARE	20	#12	A	B
39	RECEP	20	#12	B	C	40	SPACE	20	#12	B	C
41	RECEP	20	#12	C	A	42	SPACE	20	#12	C	A

'PB' ELECTRICAL PANEL SCHEDULE											
CKT NO.	DESC.	CKT POLE	BKR AMP	WIRE	PH.	CKT NO.	DESC.	CKT POLE	BKR AMP	WIRE	PH.
1	AHU #1	3	80	#6	A	2	AHU #2	3	60	#8	A
3	-	-	-	-	B	4	-	-	-	-	B
5	RCU #1	3	40	#8	B	6	RCU #2	3	40	#8	B
7	-	-	-	-	C	8	-	-	-	-	C
9	-	-	-	-	A	10	-	-	-	-	A
11	AHU #3	3	80	#6	B	12	AHU #4	3	60	#8	B
13	-	-	-	-	C	14	-	-	-	-	C
15	RCU #3	3	40	#8	A	16	RCU #4	3	40	#8	A
17	-	-	-	-	B	18	-	-	-	-	B
19	-	-	-	-	C	20	-	-	-	-	C
21	-	-	-	-	A	22	-	-	-	-	A
23	SPARE	-	-	-	B	24	-	-	-	-	B
25	SPARE	-	-	-	C	26	SPACE	-	-	-	C
27	SPARE	-	-	-	A	28	SPACE	-	-	-	A
29	SPARE	-	-	-	B	30	SPACE	-	-	-	B
31	SPARE	-	-	-	C	32	SPACE	-	-	-	C
33	SPARE	-	-	-	A	34	SPACE	-	-	-	A
35	SPARE	-	-	-	B	36	SPACE	-	-	-	B
37	SPARE	-	-	-	C	38	SPACE	-	-	-	C
39	SPARE	-	-	-	A	40	SPACE	-	-	-	A
41	SPARE	-	-	-	B	42	SPACE	-	-	-	B

LIGHTING FIXTURE SCHEDULE					
TYPE	LAMPS/FIXTURES	DESCRIPTION/MANUFACTURER	VOLTS	MTG	REMARKS
A	3 FO	2X4 FLOURESCENT LAY-IN TROFFER (2) 32 W. LAMPS, ELECTRONIC (2) LAMP BALLAST, K-19 ACRYLIC PRISMATIC LENS, .156" THICK, "MIDWEST" LA19156-4325D-120-550 SERIES	120	REC	ELECTRONIC BALLAST
B	1 T5W	RECESSED DOWNLIGHT PRESCOLIGHT IBXTP/TO8	120	REC	
G	WALL PACK	M.H. WALL BRACKET W/ CUT-OFF OPTICS, DIE CAST ALUM. MOUNTED BOX, CLEAR ACRYLIC LENS, HFF-CWA BALLAST, BRONZE POLYESTER POWDER COAT FINISH, ALUMINUM REFLECTOR, PHOTO CONTROL, STONCO LPM2C175 MAL-PI05M SERIES, 150 W.	120	SUR	
X	2 MR16	EXIT & EMERGENCY DUALITE LT5RW	120	SUR	COMBINATION EXIT AND EMERGENCY LIGHT
EM	2 MR16	EMERGENCY DUALITE LT5RW (WO EXIT)	120	SUR	EMERGENCY LIGHT

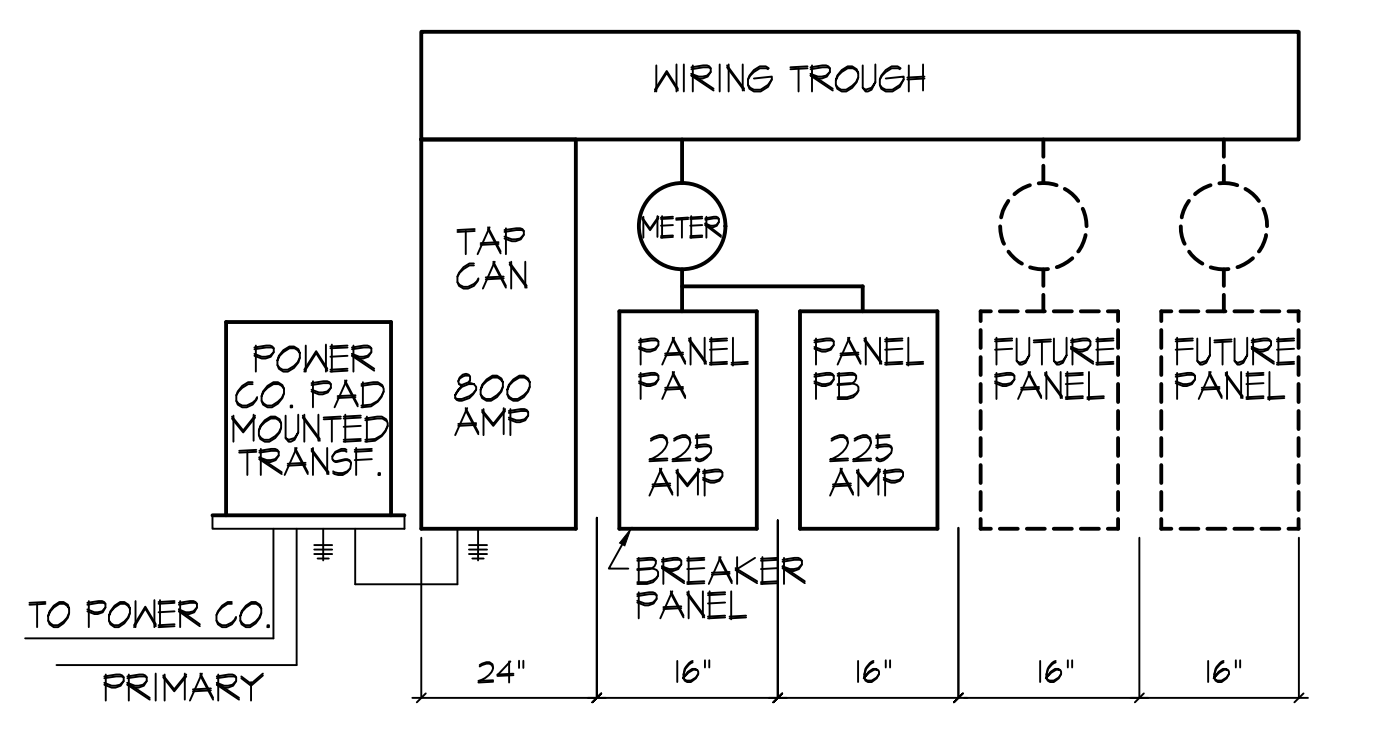

ELECTRICAL RISER DIAGRAM

NOTE: TO ELECTRICIAN - METERS MUST STACK OVER PANELS AS SHOWN - ANY CHANGES TO THIS DIAGRAM SHOULD BE REPORTED TO THE ARCHITECTS OFFICE PRIOR TO INSTALLATION.

- NOTE:
- FIELD LOCATE FIXTURE 'X' AS REQUIRED TO MEET ALL REGULATING CODES.
  - CONTRACTOR TO VERIFY ALL CALCULATIONS AND CONTACT ARCHITECT OF ANY DISCREPANCIES BEFORE BIDDING AND CONSTRUCTING PROJECT.
  - CONTRACTOR WILL AGREE TO COMPLY WITH ALL APPLICABLE REQUIREMENTS OF ALL STANDARD ELECTRICAL, LOCAL, STATE & NATIONAL CODES AND REGULATIONS.
  - CONTRACTOR SHALL USE FUSABLE SWITCH AT UNITS. FUSE TO MAXIMUM SIZE ALLOWED BY UNIT NAME PLATE.
  - CONTRACTOR SHALL SIZE BREAKERS, CONDUITS & WIRE PER N.E.C.
  - ALL WORK TO COMPLY WITH ENERGY RESTRICTIONS.
  - ALL FIXTURE SELECTIONS TO BE REVIEWED AND APPROVED BY OWNER AND BUILDER BEFORE INSTALLATION.
  - CONTRACTOR TO INSTALL GFCI RECEPTACLES IN ALL RESTROOMS, BREAKROOMS, EXAM ROOMS, EXTERIOR AND ANY OTHER LOCATIONS AS REQUIRED BY ALL REGULATING CODES. (NEC 210.8.(B)(1))

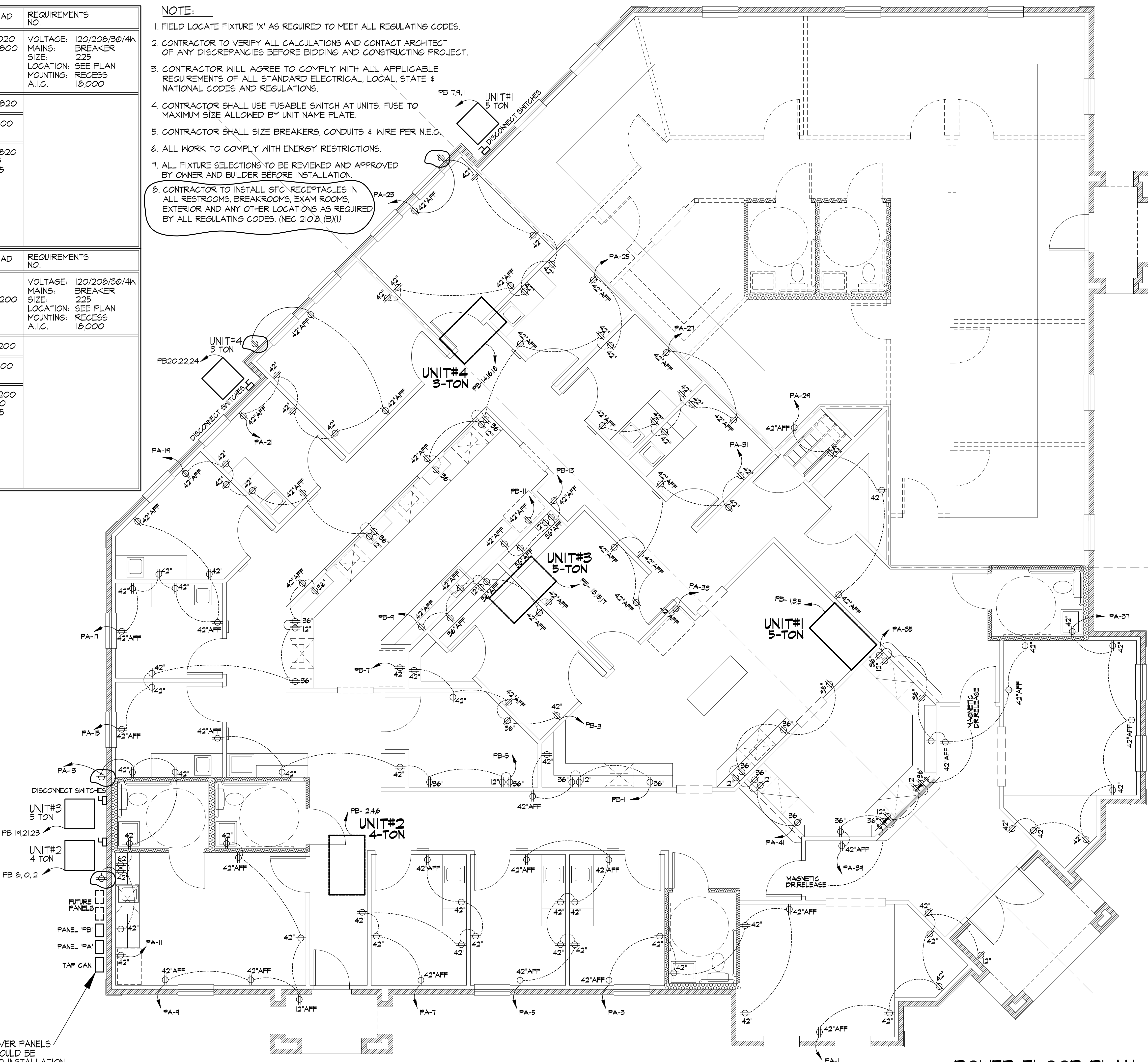

POWER FLOOR PLAN  
SCALE: 1/4"=1'-0"

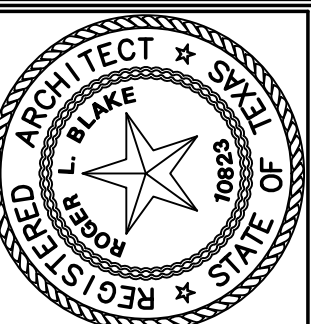

JOB #05128  
19/FEB/2004

**BLAKE ARCHITECTS**  
1202 S. White Chapel Road  
Southlake, Texas 76092

Suite A  
817-488-9397

DR. MOAYYAD OFFICE BLDG.

FILE NAME: 05128-NET/02/19/04.JES

SHEET  
OF 2E SHEETS



LEGEND	
	2X4 FLUOR. LIGHT FIXTURE RECESSED IN GYP. BD. CEILING
	RECESSED LIGHT FIXTURE
	WALL MOUNTED SCENCE LIGHT
	EXHAUST FAN

FORK LIGHTS (10) LANDSCAPE TREE LIGHTS AND  
MONUMENT SIGN LIGHTS TO BE ON ELECTRONIC EYE  
PA-14

**LIGHTING FLOOR PLAN**  
SCALE: 1/4"=1'-0"

NOTE:  
ALL LIGHT FIXTURES TO BE RECESSED IN GYP. BD. CEILING.

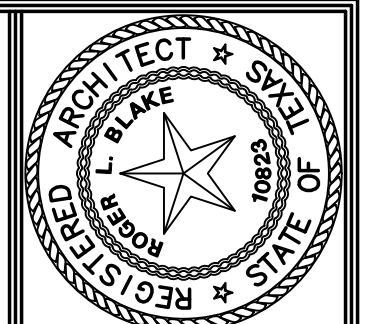

JOB #05126  
19/FEB/2004

**BLAKE ARCHITECTS**  
Suite A  
1202 S. White Chapel Road • 817-488-9397  
Southlake, Texas 76092

**DR. MOAYAD OFFICE BLDG.**

FILE NAME: 05126-NET/02/19/04.LBS  
SHEET  
OF 2 SHEETS

