

# FOR SALE



**1185 S. KNOWLES AVENUE  
NEW RICHMOND, WI**



**CUSHMAN &  
WAKEFIELD**

**125,000 SF  
5.69 ACRES**

# PROPERTY PROFILE

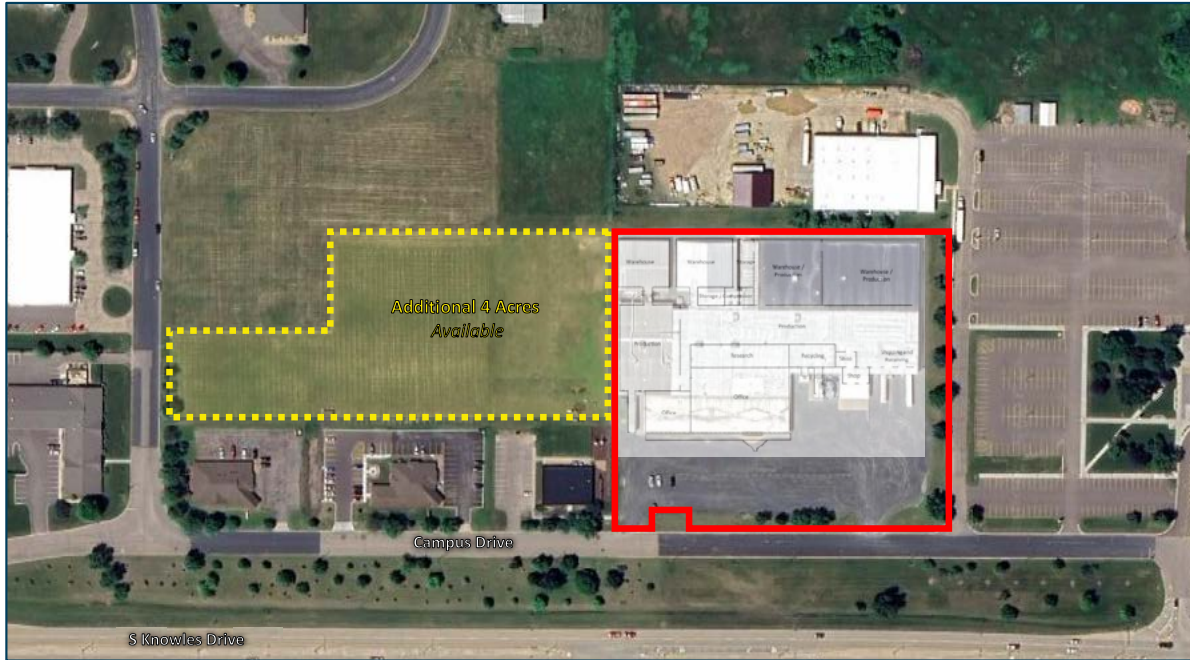

- Excellent general location in New Richmond with good visibility to S. Knowles Avenue
- Access is excellent to S. Knowles, and good to Hwy. 64
- Extra land on site offers many users expansion capability
- Large parking lot offers ample parking
- Quick 5 minutes from WI-64

**ADDRESS:** 1185 S. Knowles Avenue  
New Richmond, WI

**BUILDING SF:** Office: Approx. 22,600 SF  
Warehouse: Approx. 102,400 SF  
Total: Approx. 125,000 SF

**SALE PRICE:** \$6,500,000

**PID:** 261 1214 40 000

**LOT:** 5.69 Acres

**LOADING:** 5 Dock doors  
3 Drive ins

**CLEAR HEIGHT:** 10'-18'

**YEAR BUILT:** 1972

**POWER:** Heavy

**SPRINKLER:** Yes

**ZONING:** Z7

**2025 TAXES:** \$40,804.16  
\$0.33 PSF

# PROPERTY FLOOR PLAN

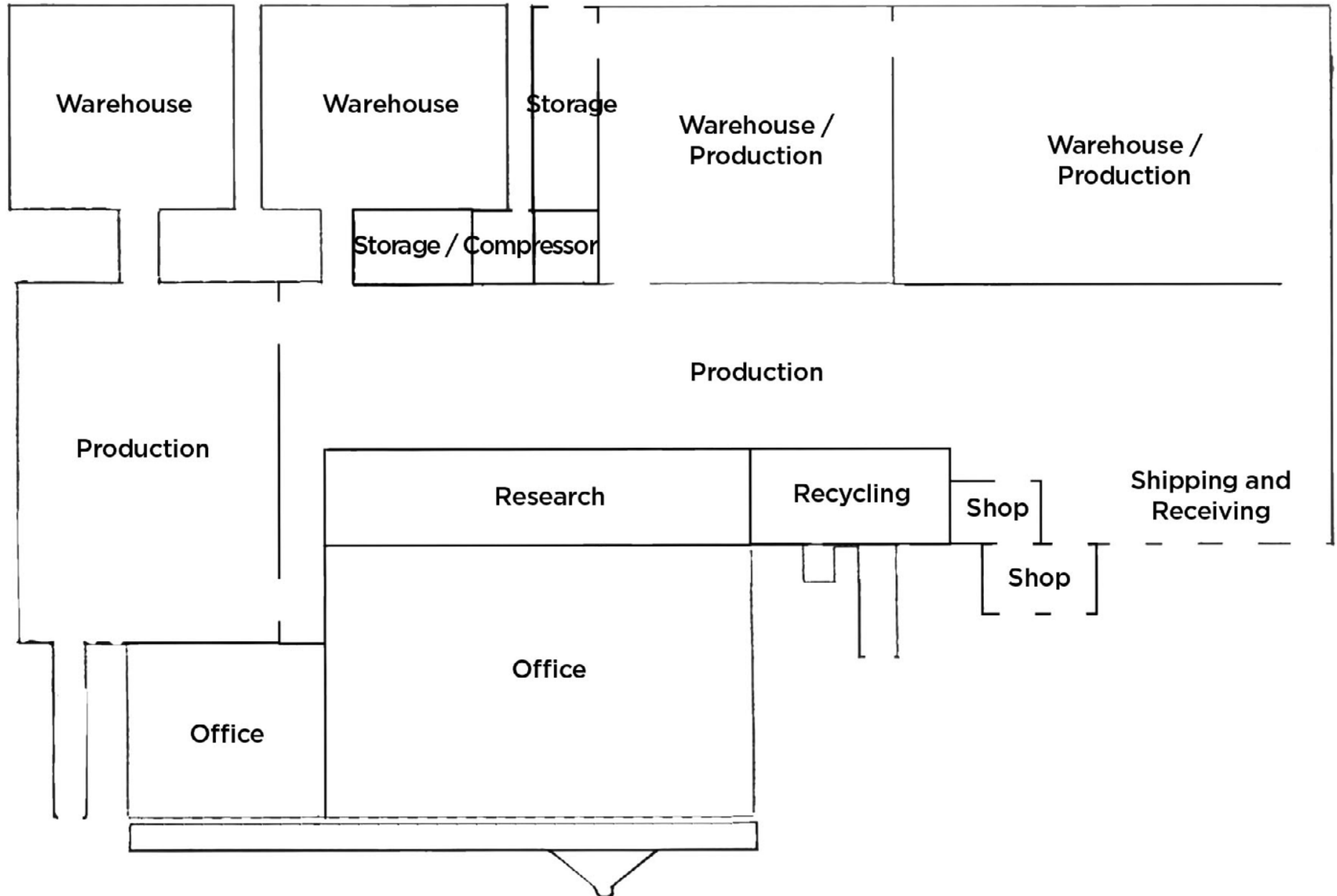

# PROPERTY PHOTOGRAPHY

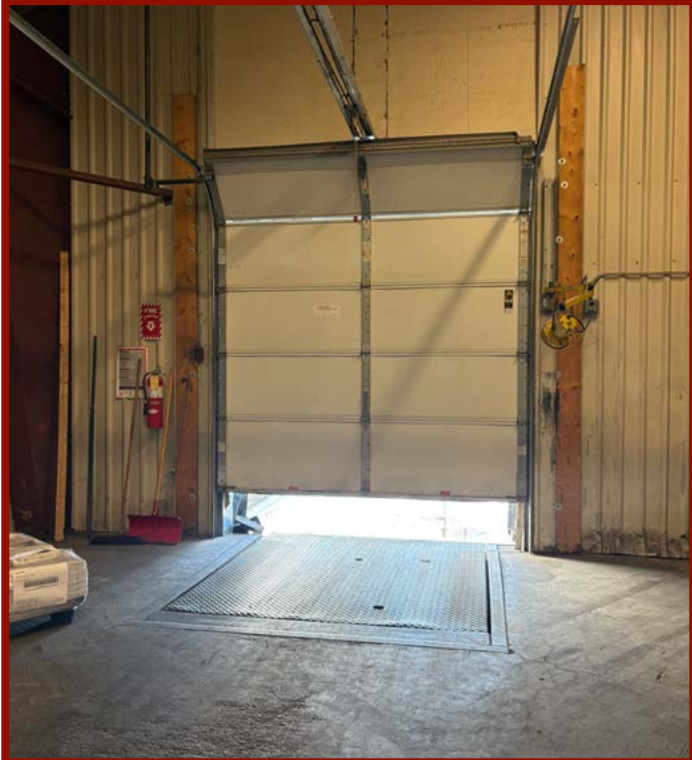

# PROPERTY PHOTOGRAPHY



PROPERTY  
AERIAL

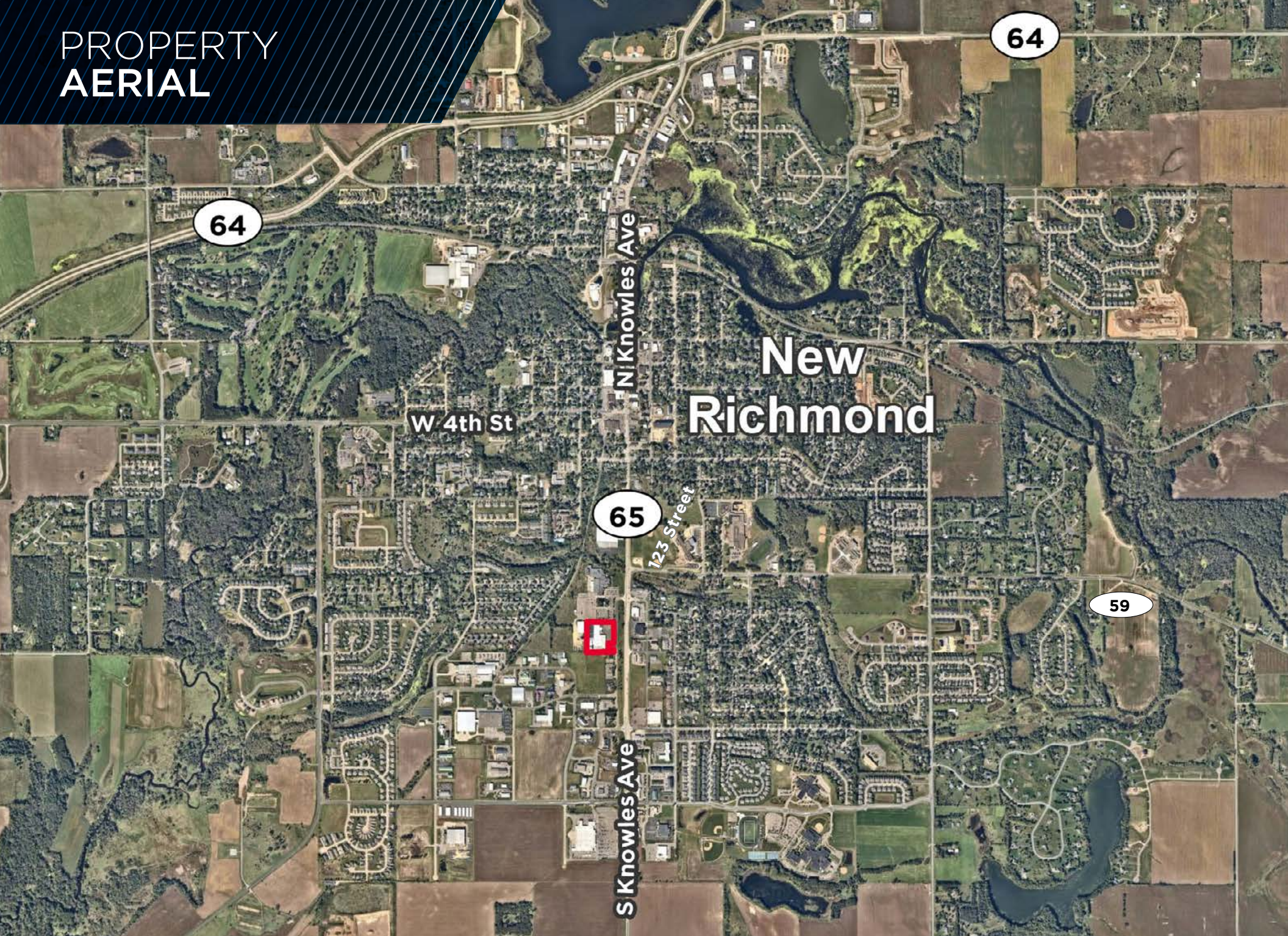

# PROPERTY MAP

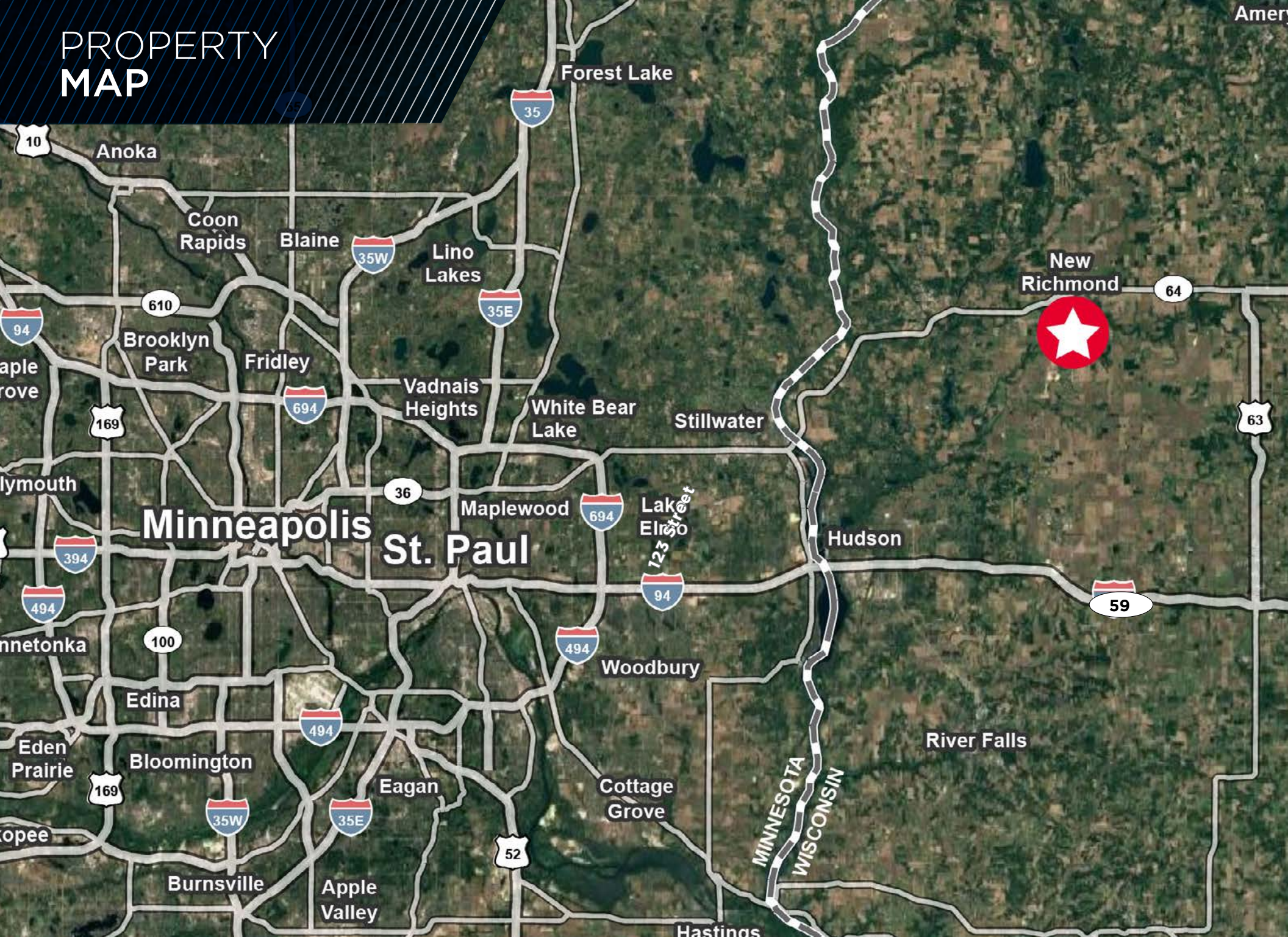

# PROPERTY AMENITIES AERIAL



## NEW RICHMOND

SITE →



**JORDAN DICK**

Director  
+1 952 204 7631  
jordan.dick@cushwake.com

**ANN STAHLEY**

Director  
+1 952 465 3318  
ann.stahleyl@cushwake.com

**TODD HANSON**

Senior Director  
+1 952 820 8737  
todd.hanson@cushwake.com

**JASON SELL**

Managing Director  
+1 952 837 8515  
jason.sell@cushwake.com

**STELLA DOLAN**

Associate  
+1 952 893 8837  
stella.dolan@cushwake.com