

EXTENSIVELY RENOVATED INDUSTRIAL BUILDING FOR SALE OR LEASE ± 57,916 SF

375 CONEJO RIDGE AVE. | WESTLAKE VILLAGE | CA

375



BRAM WHITE | SIOR
EXECUTIVE VICE PRESIDENT
P: 805.320-1000 | F: 805.715.8009
BWHITE@DAUMCRE.COM
CA LICENSE: #00356063

DAUM
COMMERCIAL REAL ESTATE SERVICES

FOR SALE OR LEASE

375 CONEJO RIDGE AVE. | WESTLAKE VILLAGE | CA

PROPERTY HIGHLIGHTS

- Low NNN's based on low property taxes of only \$0.095/SF
- EXTENSIVE RENOVATION UNDERWAY:
- The building will have a new roof with a 10-year warranty
- New windows
- Newly Painted Inside and Out
- New Landscaping
- Parking surfaces to get pavement overlay and new striping
- Generous Parking: 185 Spaces (3.19/1,000 SF)
- Located in desirable Westlake Village, CA (Ventura County)

FOR MORE INFORMATION, CONTACT:

BRAM WHITE | SIOR
EXECUTIVE VICE PRESIDENT
P: 805.320-1000 | F: 805.715.8009
BWHITE@DAUMCRE.COM
CA LICENSE: #00356063



FLOOR PLAN

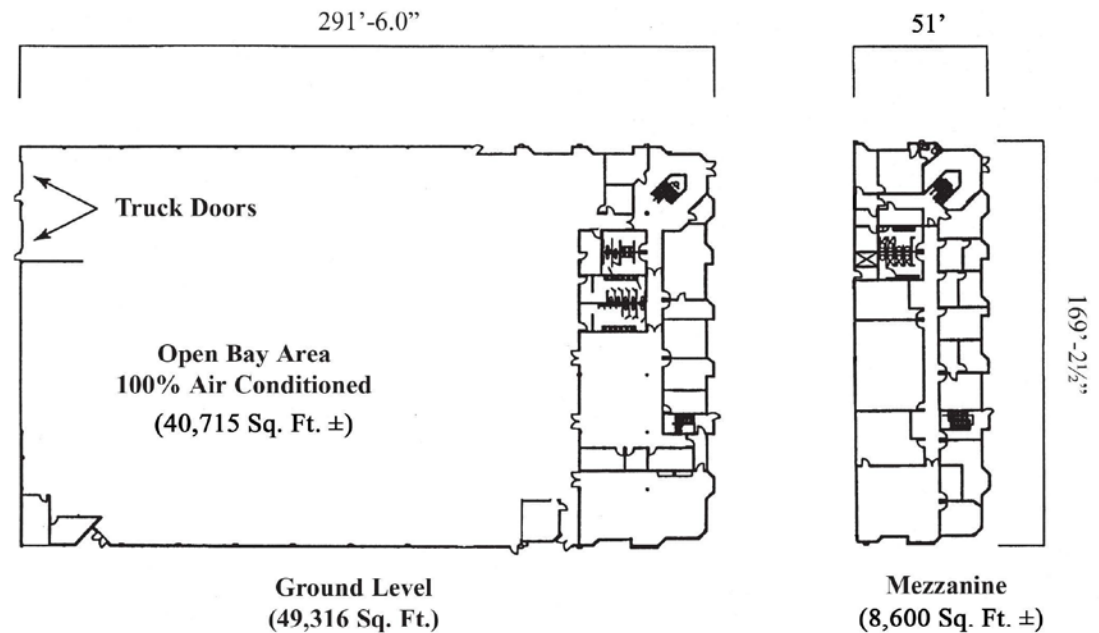

NOT TO SCALE

D/AQ Corp. #01129558. Maps Courtesy ©Google & ©Microsoft. Although all information is furnished regarding for sale, rental or financing is from sources deemed reliable, such information has not been verified and no express representation is made nor is any to be implied as to the accuracy thereof, and it is submitted subject to errors, omissions, changes of price, rental or other conditions, prior sale, lease or financing, or withdrawal without notice.

DAUM
COMMERCIAL REAL ESTATE SERVICES



DEMOGRAPHICS + LOCATION MAPS

375

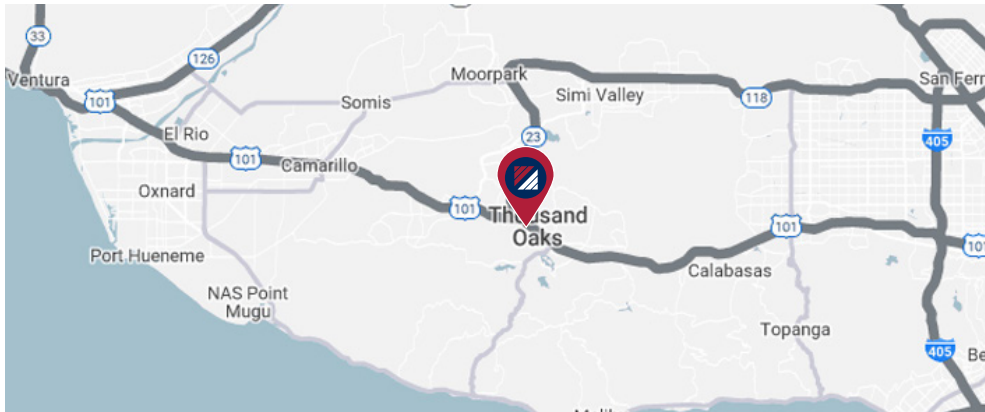

Radius	3 Miles	5 Miles	10 Miles
Population:			
2010 Population	57,162	138,761	330,956
2022 Population	56,474	138,335	330,509
2027 Population Projection	55,688	136,635	326,546
Avg Household Income			
Median Household Income	\$139,276	\$150,435	\$146,013
Employment:			
Total Specified Consumer Spending (\$)	\$108,328	\$120,220	\$117,263
Total Businesses	\$956.9M	\$2.4B	\$5.4B
Employees	6,903	10,398	19,731
	51,924	89,001	165,809

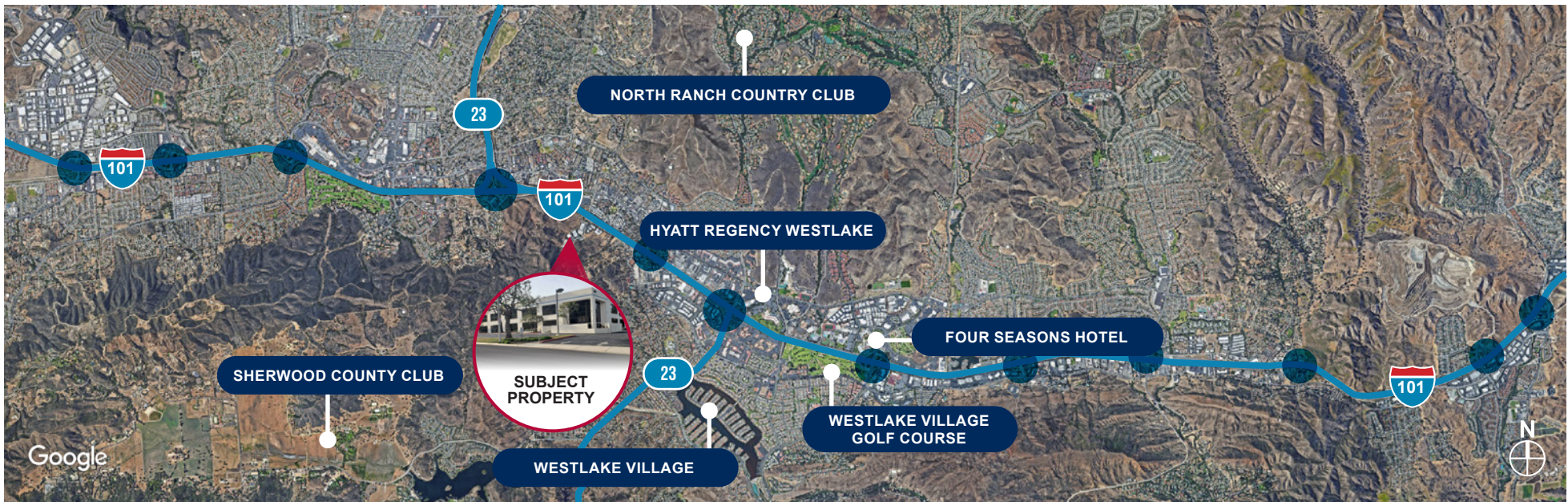

FOR SALE OR LEASE ±57,916 SF
375 CONEJO RIDGE AVE.,
 WESTLAKE VILLAGE | CA

FOR MORE INFORMATION, CONTACT:

BRAM WHITE | SIOR
DAUM | EXECUTIVE VICE PRESIDENT
 P: 805.320-1000 | F: 805.987.7645
 BWHITE@DAUMCRE.COM
 CA LICENSE: #00356063



AMENITIES MAP

375



FOR SALE OR LEASE ±57,916 SF
375 CONEJO RIDGE AVE.,
 WESTLAKE VILLAGE | CA

FOR MORE INFORMATION, CONTACT:
BRAM WHITE | SIOR
 DAUM | EXECUTIVE VICE PRESIDENT
 P: 805.320-1000 | F: 805.987.7645
 BWHITE@DAUMCRE.COM
 CA LICENSE: #00356063

