

Randolph County, NC

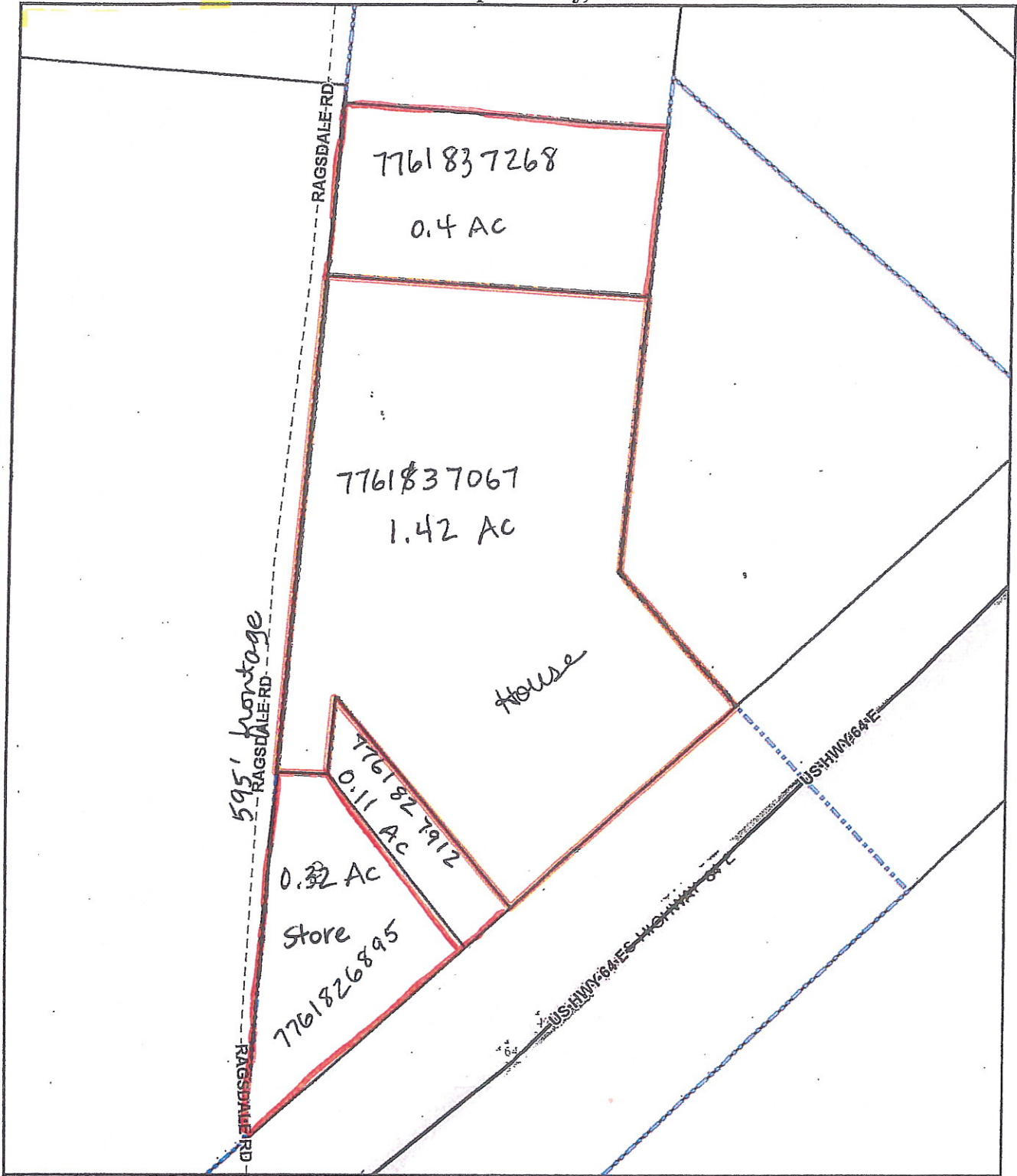

Any measurements shown are approximate

Total acreage = 2.25

Total taxes = \$2,418

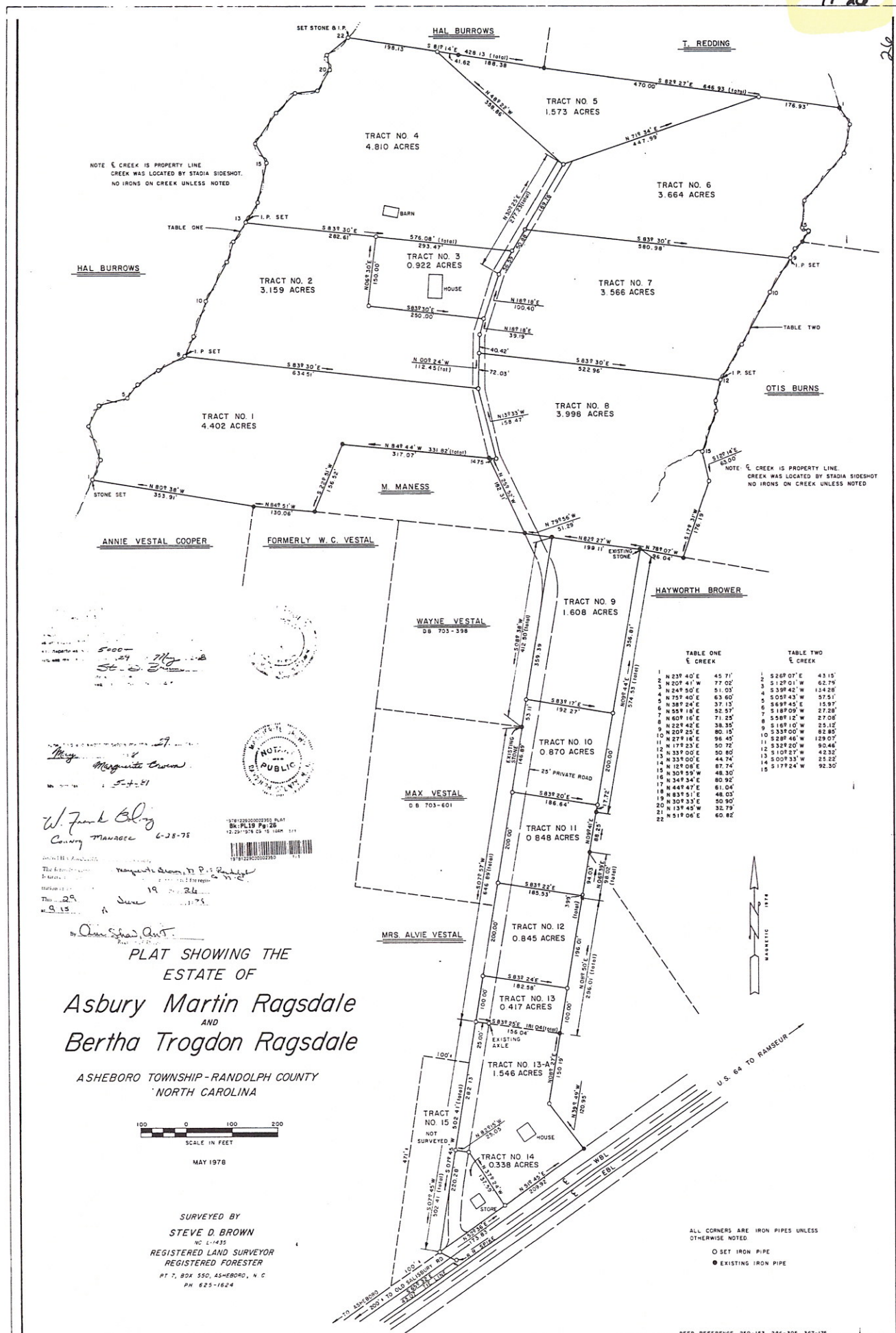

NOTE: CREEK IS PROPERTY LINE
CREEK WAS LOCATED BY STADIA SIDESHOT.
NO IRONS ON CREEK UNLESS NOTED

NOTE: CREEK IS PROPERTY LINE
CREEK WAS LOCATED BY STADIA SIDESHOT.
NO IRONS ON CREEK UNLESS NOTED

5000
24
St. S. Brown

Magistrate's Office
County of Manassas
5-1-78

W. Frank Colby
County Manassas 6-28-78

NOTARY PUBLIC
STEVE D. BROWN

1978

PLAT SHOWING THE
ESTATE OF
Asbury Martin Ragsdale
AND
Bertha Trogdon Ragsdale
ASHEBORO TOWNSHIP - RANDOLPH COUNTY
NORTH CAROLINA

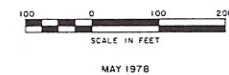

MAY 1978

SURVEYED BY
STEVE D. BROWN
NC L-1435
REGISTERED LAND SURVEYOR
REGISTERED FORESTER
PT. 7, BOX 550, ASHEBORO, N. C.
PH. 625-1824

| TABLE ONE CREEK | | TABLE TWO CREEK | |
|--------------------|---------------------|--------------------|----------------------|
| 1 | N 239° 40' E 45 71' | 1 | S 526° 07' E 43 15' |
| 2 | N 209° 41' W 77 02' | 2 | S 129° 01' W 62 79' |
| 3 | N 249° 50' E 51 03' | 3 | S 339° 42' W 124 28' |
| 4 | N 75° 40' E 63 60' | 4 | S 05° 43' W 275 51' |
| 5 | N 389° 24' E 37 13' | 5 | S 69° 45' E 15 97' |
| 6 | N 55° 18' E 52 57' | 6 | S 189° 09' W 27 28' |
| 7 | N 60° 10' E 71 25' | 7 | S 58° 12' W 27 08' |
| 8 | N 229° 42' E 38 35' | 8 | S 169° 10' W 25 12' |
| 9 | N 209° 25' E 80 15' | 9 | S 335° 00' W 82 80' |
| 10 | N 279° 18' E 96 45' | 10 | S 28° 46' W 129 07' |
| 11 | N 179° 25' E 50 72' | 11 | S 32° 20' W 90 46' |
| 12 | N 339° 00' E 50 80' | 12 | S 105° 27' W 42 32' |
| 13 | N 334° 00' E 44 74' | 13 | S 00° 33' W 25 22' |
| 14 | N 129° 08' E 87 74' | 14 | S 00° 33' W 25 22' |
| 15 | N 309° 39' W 48 30' | 15 | S 179° 24' W 92 30' |
| 16 | N 349° 34' E 80 92' | | |
| 17 | N 449° 47' E 61 04' | | |
| 18 | N 835° 51' E 48 03' | | |
| 19 | N 309° 33' E 50 90' | | |
| 20 | N 139° 48' W 32 79' | | |
| 21 | N 519° 06' E 60 82' | | |
| 22 | | | |

ALL CORNERS ARE IRON PIPES UNLESS OTHERWISE NOTED.

○ SET IRON PIPE
● EXISTING IRON PIPE