



114

EAST 37TH STREET

New York, NY 10016

FOR SALE

7 UNIT APARTMENT BUILDING



**CUSHMAN &
WAKEFIELD**

ASKING PRICE FOR SALE: **\$7,495,000**

Cushman & Wakefield has been exclusively retained to sell **114 East 37th Street**, a 7-unit, 20' wide walkup apartment building with 6 free market apartments and 1 rent stabilized unit. The property is located on the south side of beautifully tree-lined East 37th Street between Park and Lexington Avenues in the Murray Hill Historic District.

The building is approximately 6,300± SF and has been recently renovated and well-maintained. The residential units consist of a ground floor studio in the front and a rent stabilized 1-bed/1-bath apartment in the rear with a private garden. The second floor is a spacious floor-through 3-bed/2-bath apartment with exceptionally high ceilings. The third floor has a 3-bed/2-bath duplex and a 2-bed/1-bath apartment. The 4th floor has a portion of the third-floor duplex plus a 1-bed/1-bath apartment. The fifth floor has a floor-through 3-bed/2-bath apartment. The apartments feature spacious bedrooms, tall ceilings, lots of natural light, hardwood floors, in unit washers/dryers, faux fireplaces, garden facing rear windows with very little street noise and a video intercom security system for the front door.

The building is 100% occupied offering investors a cash flowing turnkey asset with future upside on lease renewals. The property benefits from its tax class protected 2B status where NYC cannot raise the taxes each year by more than 8% from the year prior, or 30% over five years. Many of the neighboring townhouses have been converted to or are single family homes that can sell for well north of \$1,300 per square foot and can also appeal to institutions and foreign governments given its close proximity to the United Nations and Midtown. The property is zoned R8B and has approximately 1,600 square feet of unused air-rights.

114 East 37th Street is situated between Park and Lexington Avenues in prime Murray Hill. Nearby attractions and neighborhood staples include Bryant Park, the Morgan Library and Museum, D'Agostino Supermarket on 38th Street, Murray Hill Market on 34th Street, Trader Joe's, Fairway Market and many more bustling shops, spirited bars, and diverse and affordable restaurants. The property is just a short walk away from the **6** train at **33rd Street and Grand Central Terminal** which services the **4 5 6 7** and **S** Trains and **MTA Metro-North Railroad** providing access to Long Island and Connecticut. Nearby residents can walk to the **B D F M 7** at **Sixth Avenue-Herald Square** for access to the west side.

FINANCIAL SUMMARY	ACTUAL	PRO FORMA
Gross Annual Revenue:	\$466,067	\$486,828
Total Expenses & Vacancy Loss:	\$140,383	\$140,383
Net Operating Income:	\$325,684	\$346,444



HIGHLIGHTS

- 5-story Walkup Apartment Building
- Tax Class Protected 2B
- 85% Free Market
- Private Garden
- Renovated and Spacious Apartments
- Superior Transportation nearby Grand Central Terminal
- Immediate Upside in Renewal Rent Trade-Out
- Prime Location in Murray Hill near Midtown, GCT and the UN

PROPERTY INFORMATION

Address:	114 East 37th Street
Block & Lot:	892 - 76
Lot Dimensions:	20' x 98.75'
Lot SF:	1,975 SF (approx.)

BUILDING INFORMATION

Property Type:	Walkup
Building Dimensions:	1st & 2nd Floors: 20' x 60' plus 15' x 10' extension 3rd-5th Floors: 20' x 60'
Stories:	5
Above Grade Gross SF:	6,300 SF (approx.)
Residential Units:	7 (6 FM 1 RS)

ZONING INFORMATION

Zoning:	R8B
Historic District:	Yes; Murray Hill
FAR (As-of-Right)	4.00
Total Buildable (As-of-Right):	7,900
Less Existing Structure:	6,300 SF (approx.)
Available Air Rights:	1,600 SF (approx.)

NYC FINANCIAL INFORMATION (26/27)

Total Assessment:	\$982,459
Annual Property Tax:	\$122,208
Tax Rate:	12.439%
Tax Class:	2B

*All square footages are approximate and should be independently verified

RENT ROLL

Unit	Layout	Status	Lease Exp.	Actual Monthly Rent	Pro Forma Monthly Rent
1A	1 BR / 1 BA	FM	1 - Year	\$4,000	\$4,300
1B	1 BR / 1 BA	RS	1 - Year	\$1,319	\$1,319
2-Parlor	3 BR / 2 BA	FM	1 - Year	\$8,600	\$8,900
3A/4A	3 BR / 2 BA	FM	1 - Year	\$8,000	\$8,500
3B	2 BR / 1 BA	FM	1 - Year	\$4,250	\$4,300
4R	1 BR/ 1 BA	FM	1 - Year	\$3,900	\$4,300
5	3 BR / 2 BA	FM	1 - Year	\$8,700	\$8,950
Total Monthly Revenue:				\$38,839	\$40,569
Total Annual Revenue:				\$466,067	\$486,828

EXPENSES

Type	Metric	% of EGI	\$ / SF	Actual	Pro Forma
Property Taxes	Actual 26/27	26.22%	\$19.40	\$122,208	\$122,208
Water and Sewer	Tenants Pay	0%	\$0.00	-	-
Insurance	\$1,000 / Resi Unit	1.50%	\$1.11	\$7,000	\$7,000
Heat (Electric)	Tenants Pay	0.00%	\$0.00	-	-
Electric (Common Areas)	\$0.25/ GSF	0.34%	\$0.25	\$1,575	\$1,575
Repairs	\$350/ Month	.90%	\$0.67	\$4,200	\$4,200
Super Salary	\$450/ Month	1.16%	\$0.86	\$5,400	\$5,400
Total Expenses		30.12%	\$22.28	\$140,383	\$140,383
NET OPERATING INCOME:				\$325,664	\$346,444



Public transportation is just a short walk away from the **6** train at **33rd Street and Grand Central Terminal** which services the **4 5 6 7** and **S** Trains and **MTA Metro-North Railroad** providing access to Long Island and Connecticut. Nearby residents can walk to the **B D F M 7** at **Sixth Avenue-Herald Square** for access to the west side.

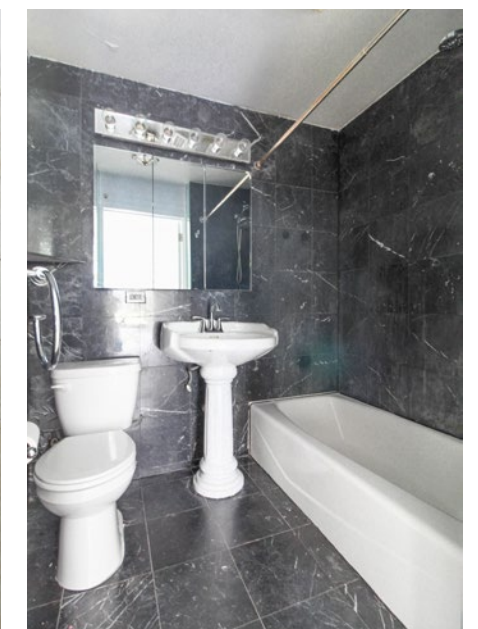
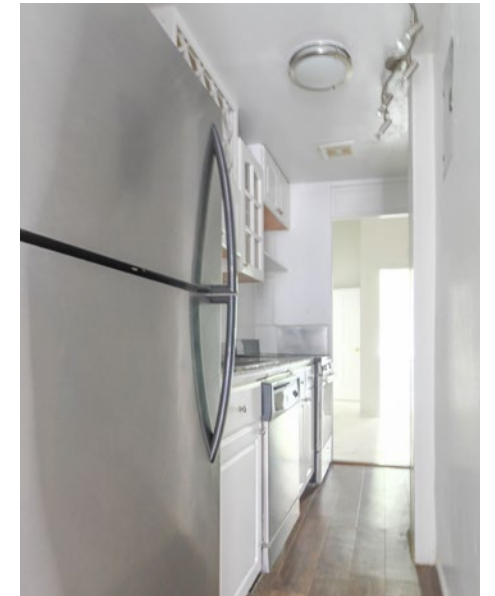
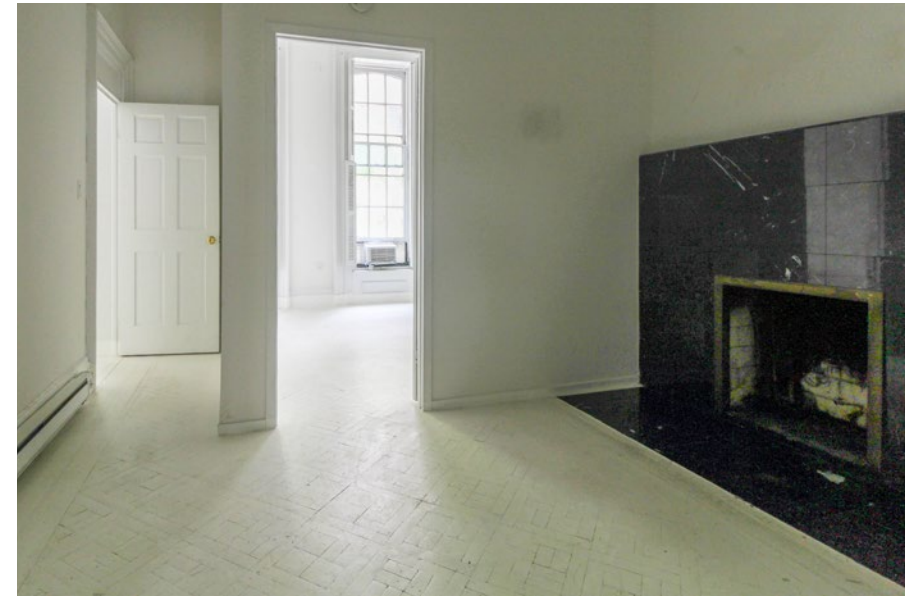

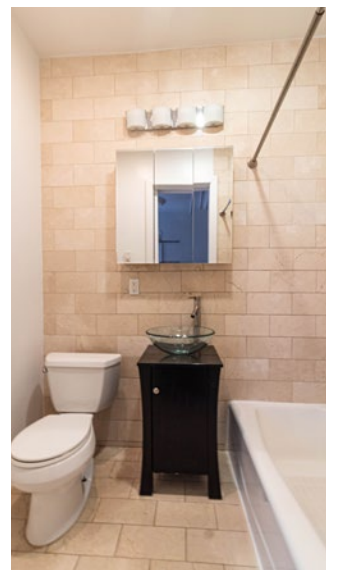
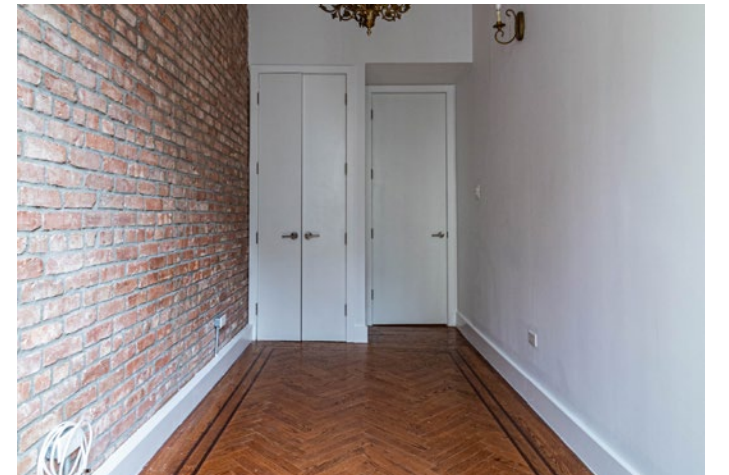
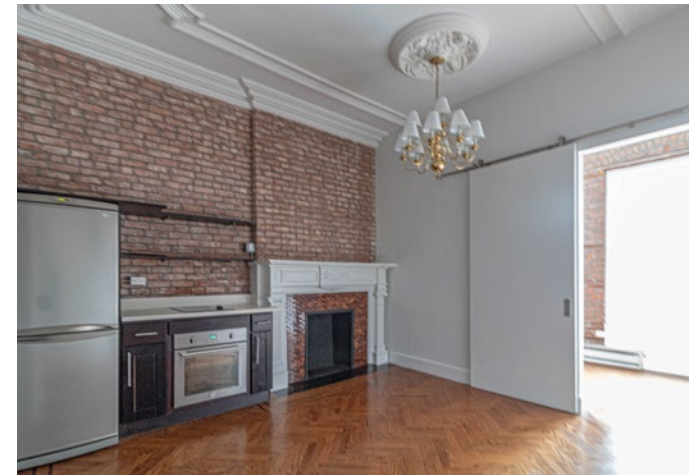
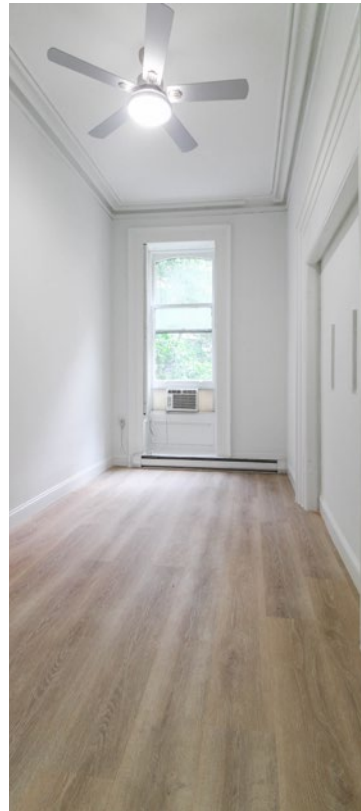

114

EAST 37TH STREET

New York, NY 10016

FOR INFORMATION, PLEASE CONTACT

JOHN CIRAULO

(212) 660 7700

john.ciraulo@cushwake.com

CRAIG WAGGNER

(212) 660-7744

craig.waggner@cushwake.com

JACK STEPHEN

(212) 841-5099

jack.stephen@cushwake.com

DISCLAIMER

This Confidential Offering Memorandum ("Memorandum") is being delivered subject to the terms of the Confidentiality Agreement (the "Confidentiality Agreement") signed by you and constitutes part of the Confidential Information (as defined in the Confidentiality Agreement). It is being given to you for the sole purpose of evaluating the possible investment in this property, and is not to be used for any other purpose or made available to any other party without the prior written consent of the owner, or its exclusive broker, Cushman & Wakefield. This Memorandum was prepared by Cushman & Wakefield based primarily on information supplied by Owner. It contains select information about the Project and the real estate market but does not contain all the information necessary to evaluate the Project. The financial projections contained herein (or in any other Confidential Information) are for general reference only. They are based on assumptions relating to the overall economy and local competition, among other factors. Accordingly, actual results may vary materially from such projections. Various documents have been summarized herein to facilitate your review; these summaries are not intended to be a comprehensive statement of the terms or a legal analysis of such documents. While the information contained in this Memorandum and any other Confidential Information is believed to be reliable, neither Cushman & Wakefield nor Owner guarantees its accuracy or completeness. Because of the foregoing and since the investment in the Project is being offered on an "As Is, Where Is" basis, a prospective investor or other party authorized by the prospective investor to use such material solely to facilitate the prospective purchaser's investigation, must make its independent investigations, projections and conclusions regarding the investment in the Project without reliance on this Memorandum or any other Confidential Information. Although additional Confidential Information, which may include engineering, environmental or other reports, may be provided to qualified parties as the marketing period proceeds, prospective purchasers should seek advice from their own attorneys, accountants, engineers and environmental experts. Neither Cushman & Wakefield nor Owner guarantees the accuracy or completeness of the information contained in this Memorandum or any other Confidential Information provided by Cushman & Wakefield and Owner. Owner expressly reserves the right, at its sole discretion, to reject any offer to invest in the Project or to terminate any negotiations with any party at any time with or without written notice. Owner shall have no legal commitment or obligations to any prospective investor unless and until a written sale agreement has been fully executed, delivered and approved by Owner and any conditions to Owner's obligations thereunder have been satisfied or waived. Owner has retained Cushman & Wakefield as its exclusive broker and will be responsible for any commission due to Cushman & Wakefield in connection with a transaction relating to the Project pursuant to a separate agreement. Cushman & Wakefield is not authorized to make any representation or agreement on behalf of Owner. Each prospective investor will be responsible for any claims for commissions by any other broker in connection with an investment in the Project if such claims arise from acts of such prospective investor or its broker. This Memorandum is the property of Owner and all parties approved by Owner and may be used only by parties approved by Owner. No portion of this Memorandum may be copied or otherwise reproduced or disclosed to anyone except as permitted under the Confidentiality Agreement.