

MANSFIELD RETAIL

RETAIL FOR LEASE

33 - 49 BRIGGS DRIVE, MANSFIELD, OHIO 44906



MATT COOPER SENIOR VICE PRESIDENT

MOBILE 614.403.4732 | DIRECT 614.334.7831
MCOOPER@EQUITY.NET



DAVIS GILLIE ADVISOR

MOBILE 614.499.8411 | DIRECT 614.334.7802
DGILLIE@EQUITY.NET



The information contained herein has been obtained from the property owner or other sources that we deem reliable. Although we have no reason to doubt its accuracy, no representation or warranty is made regarding the information, and the property is offered "as is". The submission may be modified or withdrawn at any time by the property owner.

PROPERTY HIGHLIGHTS

MANSFIELD RETAIL

RETAIL FOR LEASE

33-49 BRIGGS DRIVE, MANSFIELD, OHIO 44906

- Prominent +/- 1,400 SF endcap available
- Anchored by Discount Drug Mart and shadow-anchored by Home Depot
- Located in the main retail corridor of Mansfield/Ontario
- Built in 2002
- 3.88 per 1,000 SF parking ratio
- Signalized intersection with pylon signage
- Lease rate: \$16.00 psf NNN



SITE PLAN



SPACE PLAN

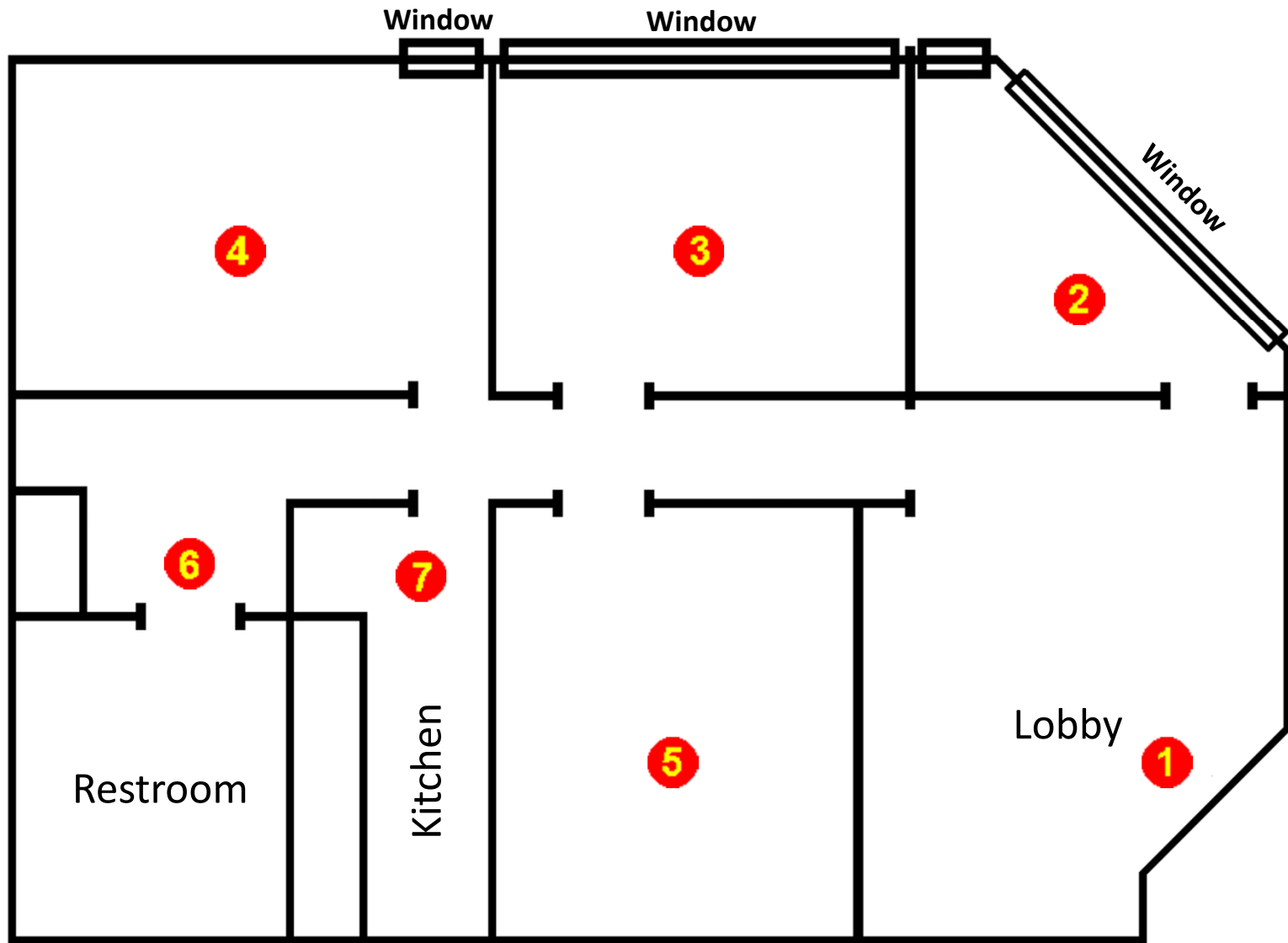

INTERIOR

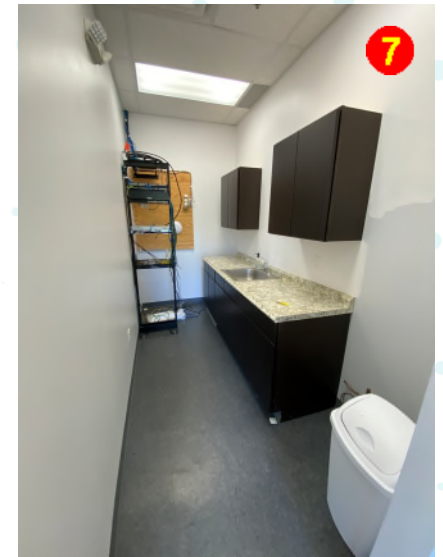

PHOTOS



MEDIUM AERIAL



MERCHANT AERIAL



1-MILE RADIUS DEMOS

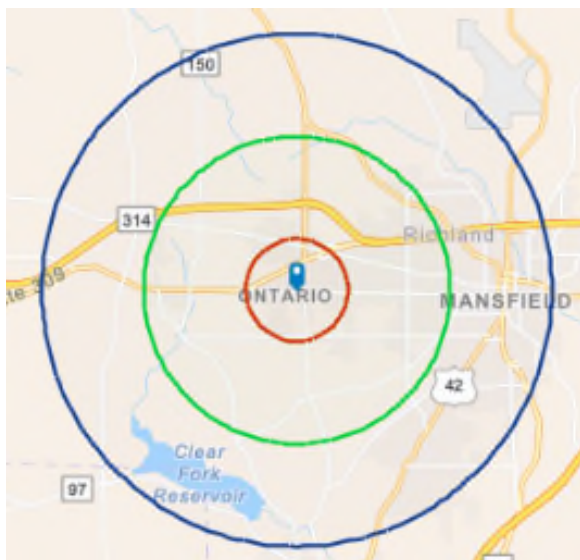

KEY FACTS

2,327
Population

2.4
Average
Household Size

46.1
Median Age

\$70,975
Median Household Income

BUSINESS



332

Total Businesses



6,037

Total Employees

EDUCATION



4%

No High School
Diploma



34%

High School
Graduate



33%

Some
College



29%

Bachelor's/Grad/Prof
Degree

INCOME



\$46,415

Per Capita
Income



\$70,975

Median
Household
Income



\$108,883

Average
Household
Income

EMPLOYMENT



73.6

White
Collar %



19.8

Blue
Collar %



6.4

Services
%

equity | brokerage

The information contained herein has been obtained from the property owner or other sources that we deem reliable. Although we have no reason to doubt its accuracy, no representation or warranty is made regarding the information, and the property is offered "as is." The submission may be modified or withdrawn at any time by the property owner.

3-MILE RADIUS DEMOS

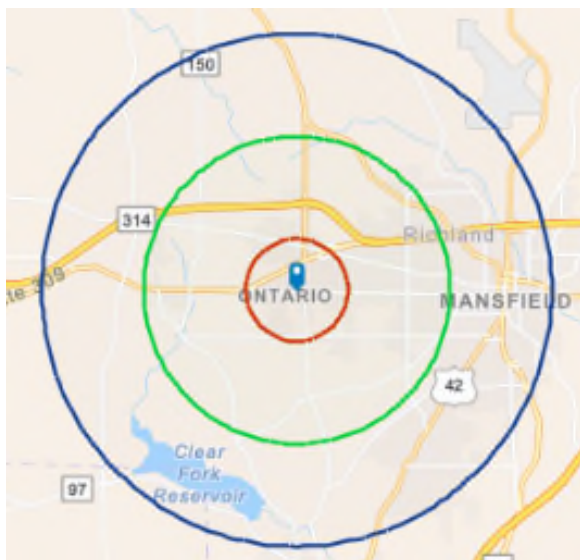

KEY FACTS

18,409

Population



2.2

Average
Household Size



42.6

Median Age

\$53,857

Median Household Income

BUSINESS



1,071

Total Businesses



17,699

Total Employees

EDUCATION



8%

No High School
Diploma



38%

High School
Graduate



29%

Some
College



26%

Bachelor's/Grad/Prof
Degree

INCOME



\$33,996

Per Capita
Income



\$53,857

Median
Household
Income



\$77,205

Average
Household
Income

EMPLOYMENT



57.0

White
Collar %



26.9

Blue
Collar %



16.1

Services
%

equity | brokerage

The information contained herein has been obtained from the property owner or other sources that we deem reliable. Although we have no reason to doubt its accuracy, no representation or warranty is made regarding the information, and the property is offered "as is." The submission may be modified or withdrawn at any time by the property owner.

5-MILE RADIUS DEMOS

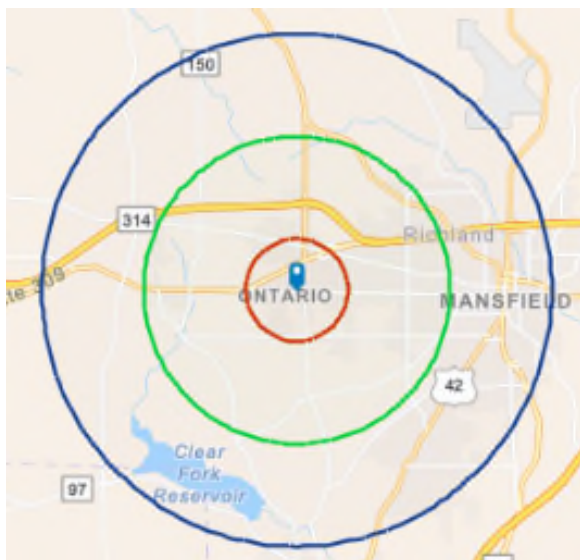

KEY FACTS

56,922

Population



Average
Household Size



Median Age

\$45,968

Median Household Income

BUSINESS



2,444

Total Businesses



42,940

Total Employees

EDUCATION



10%

No High School
Diploma



40%

High School
Graduate



29%

Some
College



21%

Bachelor's/Grad/Prof
Degree

INCOME



\$29,749

Per Capita
Income



\$45,968

Median
Household
Income



\$69,187

Average
Household
Income

EMPLOYMENT



52.8

White
Collar %



28.2

Blue
Collar %



19.1

Services
%

equity | brokerage

The information contained herein has been obtained from the property owner or other sources that we deem reliable. Although we have no reason to doubt its accuracy, no representation or warranty is made regarding the information, and the property is offered "as is." The submission may be modified or withdrawn at any time by the property owner.