

NE OHIO REAL ESTATE AUCTION

NOVEMBER
13TH

Retail – Commercial / Industrial Land

11:00 AM AUCTION | 10:00 AM REGISTRATION

AUCTION LOCATION: HOLIDAY INN | 6001 ROCKSIDE RD., INDEPENDENCE, OH 44131

PARCEL 1 RETIRING OWNER ORDERS IMMEDIATE SALE

CLIFTON CLEANERS & LAUNDROMAT 11034 CLIFTON BLVD., CLEVELAND, OH 44107

OPEN HOUSE DATES & TIMES: WEDNESDAYS, OCTOBER 23, 30 & NOVEMBER 6, 10:30 AM TO 12:00 NOON



PUBLISHED RESERVE PRICE OF ONLY \$95,000!

Turn-key laundromat / Dry Cleaners opportunity consisting of 7,176 SF. All washers and dryers are included in the sale. Sited on 0.297 Acres, this property is extremely well located in the Edgewater neighborhood of Cleveland's West side. Terrific opportunity for the astute owner-operator or investor.

Certified or Cashier's Check Required to Bid: \$10,000
2023 RE Taxes: \$8,400

PARCEL 2 LONG-STANDING OWNER ORDERS IMMEDIATE SALE

3.38 ACRE INDUSTRIAL DEVELOPMENT SITE 14845 FOLTZ INDUSTRIAL PKWY., STRONGSVILLE, OH 44149

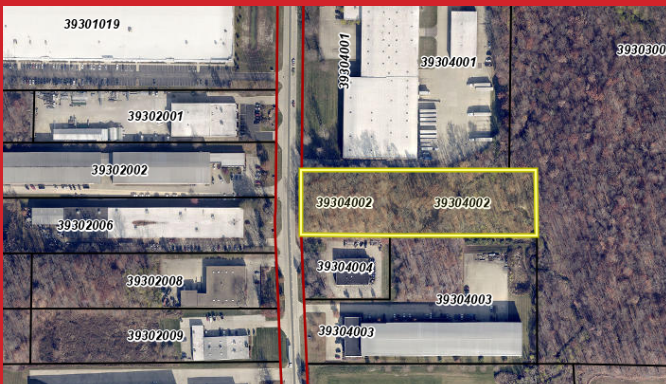

PUBLISHED RESERVE PRICE OF ONLY \$67,500!

One of the last remaining development parcels in the region's largest business park. Well located with easy access to I-71, I-480 & SR 82. The property features 200' of frontage and 735' deep. Terrific opportunity for user, builder-developer, or investor.

Certified or Cashier's Check Required to Bid: \$7,000
2023 RE Taxes: \$5,888

*ATTENTION SELLERS: TO INCLUDE YOUR PROPERTY IN A CHARTWELL REAL ESTATE AUCTION,
CALL MIKE BERLAND (312) 617-8760



CHARTWELL
REAL ESTATE AUCTIONS

WWW.CHARTWELLAUCTIONS.COM

CHARTWELL AUCTIONS, LLC
HANNA COMMERCIAL REAL ESTATE
TCN WORLDWIDE

MICHAEL BERLAND,
AARE, OH AUCTIONEER



FOR ADDITIONAL INFORMATION
AND DUE-DILIGENCE PACKAGE
CALL MIKE BERLAND

T: 216.861.7200

**TERMS OF SALE FOR NOVEMBER 13, 2024
MULTIPLE PROPERTY AUCTION**

AUCTION FORMAT. All bidding is open and public. To bid during the auction, you need to raise your hand, shout out your bid or instruct an Auctioneer's Assistant to call out your bid for you.

DOCUMENT PACKAGE. A Bidder's Packet ("Packet") has been prepared and must be purchased by mail or at On-Site Inspections in order to bid on each property.

ATTORNEY REVIEW RECOMMENDED. All information contained in this brochure and all other auction-related material, such as the Packet, should be carefully reviewed by an attorney prior to the auction and is subject to and may be superseded by (1) the Real Estate Purchase Agreement to be signed at the auction, as well as by (2) announcements made from the podium prior to the commencement of bidding.

AUCTION REGISTRATION. All parties seeking to bid on the property at the auction must sign in at the registration table and show the possession of the required cashier's or certified check. All bidders will be required to sign a statement ("Bidder's Statement") prior to commencement of bidding that the bidder has inspected the property and sale documents.

REQUIREMENTS OF THE HIGH BIDDER. The High Bidder on the respective parcels will be required to immediately tender the required cashier's or certified check of:
1. 11034 Clifton Blvd., Cleveland, OH, OH.....\$10,000
2. 14845 Foltz Industrial Pkwy., Strongsville, OH.....\$7,000
made payable to Guardian Title and Guaranty Agency, Inc., as Escrow Agent ("Escrow Agent") located at 7550 Lucerne Drive Suite 310, Middleburg Heights, OH 44130, Attn.: Gayle Jonas, telephone: 216-898-4933 and sign the Real Estate Purchase Agreement. The earnest money must be increased by cashier's or certified check to a total of 10% of the total purchase price, if applicable, by 4:00 P.M., Wednesday, November 20, 2024 with funds delivered to the offices of the specified Escrow Agent.

AUCTION PROCEDURE. Each Parcel is Offered as follows:
1. 11034 Clifton Blvd., Cleveland, OH: With Reserve. Published Reserve Price of \$95,000
2. 14845 Foltz Industrial Pkwy., Strongsville, OH: With Reserve. Published Reserve price of \$67,500.
***ALL PROPERTIES ARE OFFERED ON AN "AS-IS, WHERE-IS" BASIS WITH ALL FAULTS AND WITH NO REPRESENTATIONS OR WARRANTIES BY SELLER.**
The authorized signatory of each Seller will be at the auction. The final high bid will be accepted at the time and place of the auction in the event the high bid is equal to or greater than the Published Reserve Price. The Auctioneer reserves the right to ask for an opening bid below the Published Reserve Prices. In the event the bidding level does not reach the Published Reserve Price, the high bid offer will be considered With Reserve, Subject to Seller Acceptance. The final high bid must be irrevocable until 4:00 P.M., Eastern Time, five business days after the actual date of auction.

CLOSING DATES. All sales shall close on or before 12:00 Noon on December 18, 2024, at the Offices of the Title Company at which time Purchaser shall pay the balance of the Purchase Price. Time is of the essence.

BUYER'S PREMIUM. Each sale at auction will provide that the Purchaser pay to the Seller as part of the total purchase price a premium (fee) equal to 10% of the high bid or offer price: The buyer's premium will be added to the high bid or offer price in the Real Estate Purchase Agreement to determine the Total Purchase Price. Financing, if any, is calculated on the Total Purchase Price.

FINANCING. These sales at auction are not offered subject to Purchasers obtaining financing.

CONDUCT OF THE AUCTION. Neither Seller, nor Auctioneer is permitted to bid at the auction. Conduct of the auction and increments of bidding are at the direction and discretion of the Auctioneer. Announcements made from the podium supersede printed material. Auction is open to registered bidders and invited guests. In the event of a dispute between bidders, the Auctioneer shall make the final decision to accept the final bid, to re-offer and re-sell the property, or to remove the property from the auction. If any disputes should arise following the auction, the Auctioneer's records shall be conclusive.

AGENCY DISCLOSURE. Hanna Commercial, Chartwell Auctions, LLC (DBA Chartwell Real Estate Auctions), Michael Berland, OH Auctioneer, ("Brokers/Auctioneer(s)") and all parties associated with Brokers /Auctioneers, represent the Sellers in this sale.

BROKER PARTICIPATION. A referral fee equal to 2.00% of the High Bid Price will be paid by the seller from the seller's proceeds of sale to the Real Estate Broker acting as a buyer broker, who's Client pays for and closes on the property. To qualify for the referral fee, the real estate agent must: (a) be a licensed real estate broker who will abide by the Association of Realtors Code of Ethics; (b) register the Client by fax: 216-861-4672, attn.: Mike Berland, on company letterhead, and confirm the buyer-broker arrangement (Registration) with the Broker, Auctioneer prior to November 6, 2024, (c) inspect the property with their prospect; and (d) attend the auction and bid with or for the Client. All Registrations accepted will be acknowledged by Auctioneer. Each participating broker must bring their written acknowledged Registration to the auction for verification. No Broker will be recognized on a Client who has previously contacted or been contacted by the Seller, their representatives or Auctioneer. Referral fees will be paid upon closing by Seller and receipt of all commissions by Auctioneer. No referral fees will be paid by the Seller, if the broker, the broker's agents, or a member of the broker's immediate family is participating in the purchase of the property. An affidavit will be required certifying that the broker is not participating in any way as a principal. No sub-agency shall be offered to any broker by Auctioneer. There can be no exceptions to this procedure and no oral Registrations will be accepted. Brokers are hereby notified that the Seller has provided a dual commission arrangement for the sale of the property.

DISCLAIMER: The information contained herein is subject to inspection and verification by all parties relying on it. This sale is being conducted subject to the Terms of Sale and the Real Estate Purchase Agreement. No liability for its inaccuracy, errors or omissions is assumed by the seller or broker/auctioneer. **ALL ACREAGE, SQUARE FOOTAGE, AND DIMENSIONS ARE APPROXIMATE.** This offering may be withdrawn, modified, or canceled without notice at any time. Property is subject to prior sale. This is not a solicitation or offering to residents of any state or jurisdiction where prohibited by law.

***ATTENTION SELLERS: TO INCLUDE YOUR PROPERTY IN A CHARTWELL REAL ESTATE AUCTION, CALL MIKE BERLAND (312) 617-8760**



WWW.CHARTWELLAUCTIONS.COM

**CHARTWELL AUCTIONS, LLC
HANNA COMMERCIAL REAL ESTATE
TCN WORLDWIDE**

**MICHAEL BERLAND,
AARE, OH AUCTIONEER**



**FOR ADDITIONAL INFORMATION
AND DUE-DILIGENCE PACKAGE
CALL MIKE BERLAND**

T: 216.861.7200