

FOR SALE
375 Long Shoals Road
Arden, NC 28704

contact: 828.545.9002 • pellis@pulliamproperties.com



WESTERN NORTH CAROLINA'S TOP COMMERCIAL REAL ESTATE FIRM

\$3,490,000

3,535±/SF ON 1.00± ACRES LOCATED ON POPULAR LONG SHOALS RD.



PROPERTY VIDEO LINK



PROPERTY HIGHLIGHTS

- 1.00±/ac site with 3,535±/sf building with drive-thru
- Great visibility / possible retail, fast food, medical office
- Convenient location between I-26 & Hendersonville Road
- Ample parking on all sides of the building
- Adjacent to Jaguar Land Rover and BMW locations in Arden
- Located across from CVS & Biltmore Towne Square



AERIAL VIEW

SITE LOCATION



Paul Ellis
Commercial Broker
Main Office:
828.684.4344
Mobile:
828.545.9002
Email:
pellis@pulliamproperties.com

EXPERIENCE MAKES THE DIFFERENCE

©2026 Pulliam Properties: All information regarding property for sale or lease is from sources deemed reliable, but no warranty or representation is made as to the accuracy thereof and the same is submitted subject to errors, omissions, prior sale or lease, change or withdrawal without notice. No liability of any kind is to be imposed on the broker herein.



PULLIAMPROPERTIES.COM

FOR SALE
375 Long Shoals Road
Arden, NC 28704

contact: 828.545.9002 • pellis@pulliamproperties.com



WESTERN NORTH CAROLINA'S TOP COMMERCIAL REAL ESTATE FIRM

SITE PLAN



AERIAL VIEW

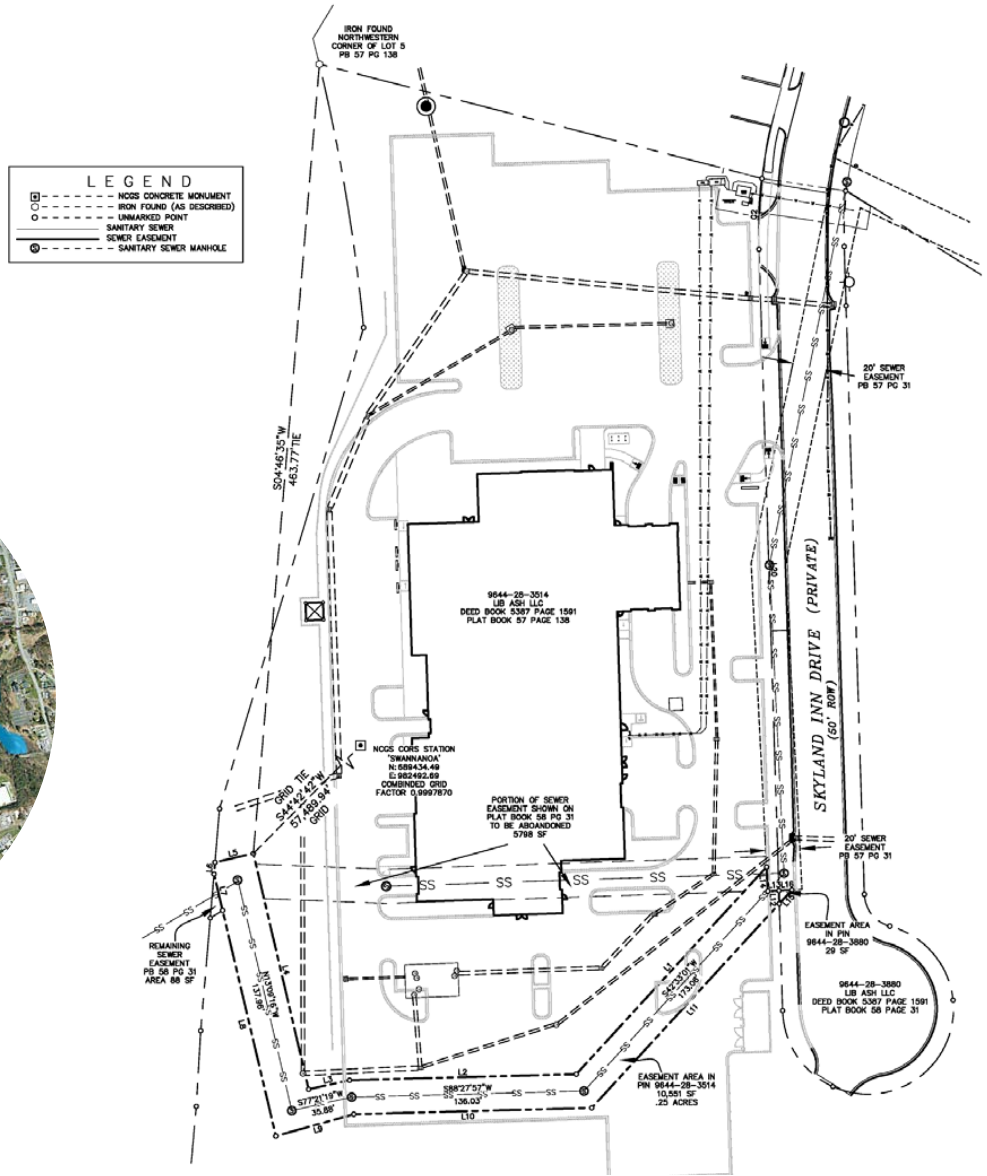

Paul Ellis
 Commercial Broker

Main Office:
 828.684.4344

Mobile:
 828.545.9002

Email:
pellis@pulliamproperties.com

EXPERIENCE MAKES THE DIFFERENCE

©2026 Pulliam Properties: All information regarding property for sale or lease is from sources deemed reliable, but no warranty or representation is made as to the accuracy thereof and the same is submitted subject to errors, omissions, prior sale or lease, change or withdrawal without notice. No liability of any kind is to be imposed on the broker herein.



PULLIAMPROPERTIES.COM

FOR SALE
375 Long Shoals Road
Arden, NC 28704

contact: 828.545.9002 • pellis@pulliamproperties.com



WESTERN NORTH CAROLINA'S TOP COMMERCIAL REAL ESTATE FIRM



MAP CREDIT: NC DOT



TRAFFIC INFORMATION

| Collection Street | Cross Street | Traffic Volume | Distance |
|-------------------|-------------------|----------------|----------|
| Long Shoals Rd | Cp and L Dr SE | 26,856 | 0.08 mi |
| Long Shoals Rd | Skyland Inn Dr E | 21,656 | 0.11 mi |
| NC 146 | Cp and L Dr SE | 26,000 | 0.12 mi |
| Long Shoals Rd | Skyland Inn Dr E | 36,477 | 0.14 mi |
| Long Shoals Rd | Cp and L Dr E | 33,147 | 0.23 mi |
| Long Shoals Rd | I-26E | 14,573 | 0.36 mi |
| Ledbetter Rd | Lark Hill S | 2,702 | 0.37 mi |
| I-26 | Long Shoals Rd SE | 76,620 | 0.65 mi |



Paul Ellis
 Commercial Broker

Main Office:
 828.684.4344

Mobile:
 828.545.9002

Email:
pellis@pulliamproperties.com

EXPERIENCE MAKES THE DIFFERENCE

©2026 Pulliam Properties: All information regarding property for sale or lease is from sources deemed reliable, but no warranty or representation is made as to the accuracy thereof and the same is submitted subject to errors, omissions, prior sale or lease, change or withdrawal without notice. No liability of any kind is to be imposed on the broker herein.



PULLIAMPROPERTIES.COM

FOR SALE
375 Long Shoals Road
Arden, NC 28704

contact: 828.545.9002 • pellis@pulliamproperties.com



WESTERN NORTH CAROLINA'S TOP COMMERCIAL REAL ESTATE FIRM

SURROUNDINGS



MAP CREDIT: NOAA

SITE LOCATION

AREA SCHOOLS

- Valley Springs Middle School (VS)
- Charles T. Koontz Intermediate (CTK)
- T.C. Roberson High School (TCR)



Paul Ellis
 Commercial Broker
 Main Office:
 828.684.4344
 Mobile:
 828.545.9002
 Email:
 pellis@pulliamproperties.com

DEMOGRAPHICS

| | 1 mile | 3 miles |
|-----------------------------|----------|----------|
| Population | 4,502 | 31,236 |
| Households | 2,023 | 14,142 |
| Median Age | 42.60 | 41.90 |
| Median Houshold Income | \$95,040 | \$84,439 |
| Daytime Employees | 3,857 | 24,144 |
| Population Growth '25 - '30 | +4.26% | +3.04% |
| Household Growth '25 - '30 | +3.95% | +2.72% |

EXPERIENCE MAKES THE DIFFERENCE

©2026 Pulliam Properties: All information regarding property for sale or lease is from sources deemed reliable, but no warranty or representation is made as to the accuracy thereof and the same is submitted subject to errors, omissions, prior sale or lease, change or withdrawal without notice. No liability of any kind is to be imposed on the broker herein.



PULLIAMPROPERTIES.COM