

**DOWNTOWN
MODESTO**

FOR SALE

1326 9TH STREET • MODESTO • CA • 95354-0715



The information contained herein is deemed reliable, but is not guaranteed. To discuss this property or any other commercial need, please contact:

**HIGH
PRICE &
LEFFLER**
ASSOCIATES

PMZ COMMERCIAL
SINCE 1957 REAL ESTATE

RANDY HIGH JR., CCIM
CALBRE Lic. No. 01238404
(209) 491-3413
RANDYHIGHJR@GMAIL.COM

DANNY PRICE
CALBRE Lic. No. 01895497
(209) 491-3415
DPRICE@PMZ.COM

DESIREE HOLLAND
ADMINISTRATIVE & MARKETING ASSISTANT
(209) 672-6792
DES@PMZ.COM

PROPERTY SUMMARY

ADDRESS:	1326 9th Street • Modesto	COUNTY:	Stanislaus County
SALES PRICE:	\$529,900.00	PROPERTY TYPE:	Commercial
BUILDING SIZE:	± 6,800 SF	PARCEL NUMBER:	105-045-009
LOT SIZE (SF/AC):	± 6,969 SF / ± 0.16 AC	PROCURING BROKER FEE:	2.5%

PROPERTY OVERVIEW: A rare opportunity to acquire a ±6,800 SF freestanding commercial building in Downtown Modesto, formerly known as Salty's Record Attic.

THIS UNIQUE PROPERTY OFFERS:

- **CONDITION:** Raw shell, ideal for customization by buyers or contractors.
- **UPGRADED ELECTRICAL:** New 300 AMP/3-Phase 208 Power with a dedicated transformer.
- **FEATURES:** New insulated roll-up doors with WiFi-controlled opener.
- **IDEAL USES:** Suitable for light industrial, commercial, or retail purposes.
- **PARKING:** Includes a fenced yard with four designated parking spaces.
- **ZONING:** UGD zoning permits Neighborhood Commercial (C-1) uses.

CLICK HERE to view the Land Use Table for further details.



The information contained herein is deemed reliable, but is not guaranteed. To discuss this property or any other commercial need, please contact:

**HIGH
PRICE &
LEFFLER**
ASSOCIATES

PMZ COMMERCIAL
SINCE 1957 REAL ESTATE

RANDY HIGH JR., CCIM
CALBRE Lic. No. 01238404
(209) 491-3413
RANDYHIGHJR@GMAIL.COM

DANNY PRICE
CALBRE Lic. No. 01895497
(209) 491-3415
DPRICE@PMZ.COM

DESIREE HOLLAND
ADMINISTRATIVE & MARKETING ASSISTANT
(209) 672-6792
DES@PMZ.COM

LOCATION MAP



The information contained herein is deemed reliable, but is not guaranteed. To discuss this property or any other commercial need, please contact:

**HIGH
PRICE &
LEFFLER**
ASSOCIATES

PMZ COMMERCIAL
SINCE 1957 REAL ESTATE

RANDY HIGH JR., CCIM
CALBRE Lic. No. 01238404
(209) 491-3413
RANDYHIGHJR@GMAIL.COM

DANNY PRICE
CALBRE Lic. No. 01895497
(209) 491-3415
DPRICE@PMZ.COM

DESIREE HOLLAND
ADMINISTRATIVE & MARKETING ASSISTANT
(209) 672-6792
DES@PMZ.COM

**DOWNTOWN
MODESTO**

AERIAL VIEW



The information contained herein is deemed reliable, but is not guaranteed. To discuss this property or any other commercial need, please contact:

**HIGH
PRICE &
LEFFLER**
ASSOCIATES

PMZ COMMERCIAL
SINCE 1957 REAL ESTATE

RANDY HIGH JR., CCIM
CALBRE Lic. No. 01238404
(209) 491-3413
RANDYHIGHJR@GMAIL.COM

DANNY PRICE
CALBRE Lic. No. 01895497
(209) 491-3415
DPRICE@PMZ.COM

DESIREE HOLLAND
ADMINISTRATIVE & MARKETING ASSISTANT
(209) 672-6792
DES@PMZ.COM

POR. SW 1/4 SEC. 29 T.3S. R.9E. M.D.B.& M.
CITY OF MODESTO - BLK. 60 (13M60)

002 173 105 - 045

034

THIS MAP FOR
ASSESSMENT PURPOSES ONLY

80' 10TH STREET

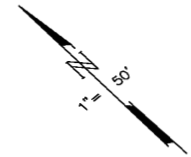

80' N STREET

80' M STREET

046

044

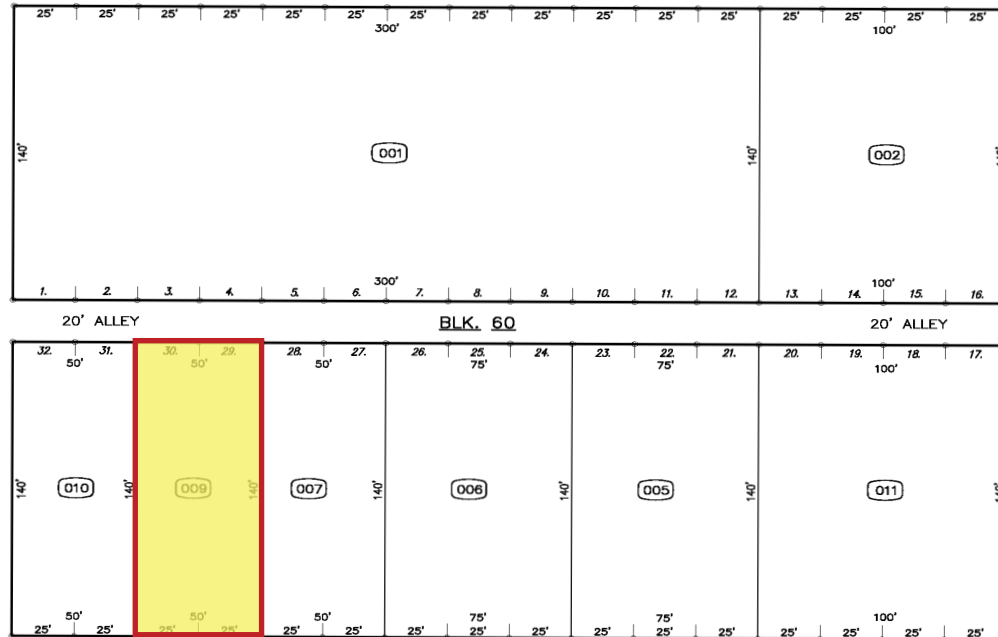

UNION PACIFIC CORP. R.R. (NO LONGER ON GROUND)

88' 9TH STREET



FROM 103-11
DRAWN 3-19-69
REVISED 11-9-82, 5-23-07 (V)DH, 11-05-12 MB.

104-001

Copyright 2001 Stanislaus County-All rights reserved

105 - 045

The information contained herein is deemed reliable, but is not guaranteed. To discuss this property or any other commercial need, please contact:

**HIGH
PRICE &
LEFFLER**
ASSOCIATES

PMZ COMMERCIAL
SINCE 1957 REAL ESTATE

RANDY HIGH JR., CCIM
CALBRE Lic. No. 01238404
(209) 491-3413
RANDYHIGHJR@GMAIL.COM

DANNY PRICE
CALBRE Lic. No. 01895497
(209) 491-3415
DPRICE@PMZ.COM

DESIREE HOLLAND
ADMINISTRATIVE & MARKETING ASSISTANT
(209) 672-6792
DES@PMZ.COM



The information contained herein is deemed reliable, but is not guaranteed. To discuss this property or any other commercial need, please contact:

**HIGH
PRICE &
LEFFLER**
ASSOCIATES

PMZ COMMERCIAL
SINCE 1957 REAL ESTATE

RANDY HIGH JR., CCIM
CALBRE Lic. No. 01238404
(209) 491-3413
RANDYHIGHJR@GMAIL.COM

DANNY PRICE
CALBRE Lic. No. 01895497
(209) 491-3415
DPRICE@PMZ.COM

DESIREE HOLLAND
ADMINISTRATIVE & MARKETING ASSISTANT
(209) 672-6792
DES@PMZ.COM

PHOTO GALLERY

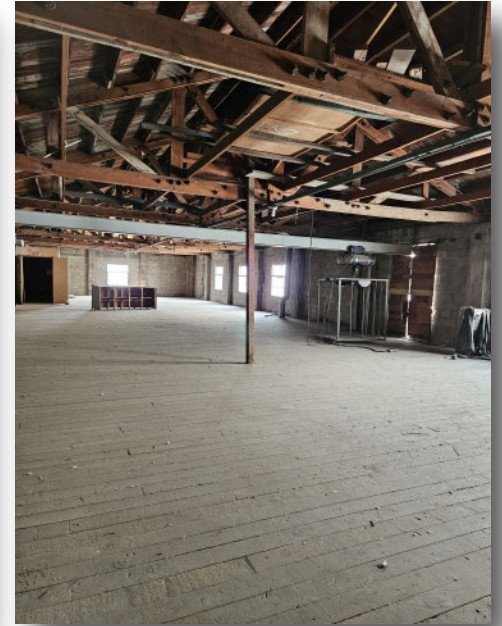

The information contained herein is deemed reliable, but is not guaranteed. To discuss this property or any other commercial need, please contact:

**HIGH
PRICE &
LEFFLER**
ASSOCIATES

PMZ COMMERCIAL
SINCE 1957 REAL ESTATE

RANDY HIGH JR., CCIM
CALBRE Lic. No. 01238404
(209) 491-3413
RANDYHIGHJR@GMAIL.COM

DANNY PRICE
CALBRE Lic. No. 01895497
(209) 491-3415
DPRICE@PMZ.COM

DESIREE HOLLAND
ADMINISTRATIVE & MARKETING ASSISTANT
(209) 672-6792
DES@PMZ.COM