

Project Architect  
**Robert Roice Sesar**  
 430 Carnon Street  
 Vacaville, California 95688  
 707 453 0196 • Fax 707 453 1197

These drawings are the instrument of the service and shall not be used, in part or in whole, for any work not specifically contracted with RSA Architecture, Inc. Copyright

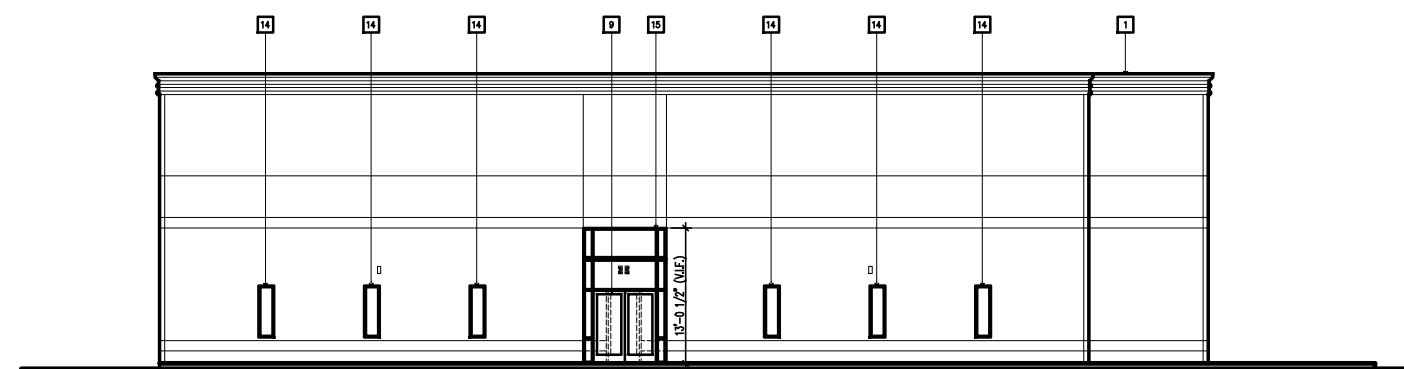

**EAST ELEVATION**  
 1/8" = 1'-0"

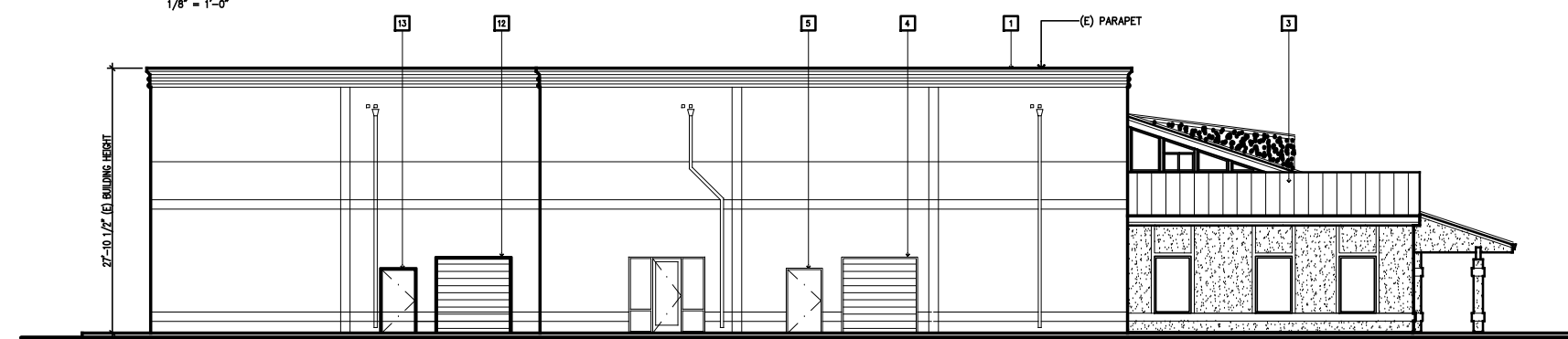

**NORTH ELEVATION (AEGEAN WAY)**  
 1/8" = 1'-0"

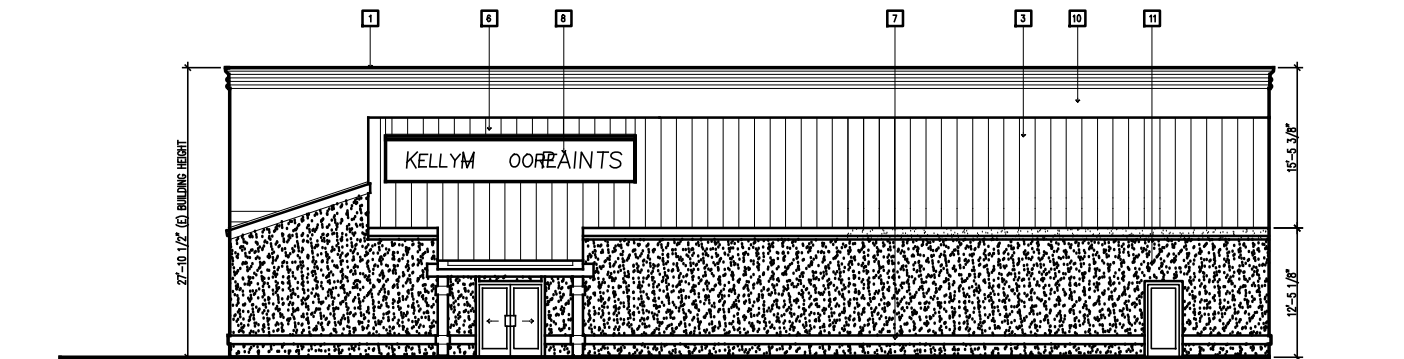

- KEYNOTES**
1. (E) CORNICE
  2. (E) METAL AWNING
  3. (E) METAL ROOF, PITCH TO MATCH EXISTING
  4. (E) ROLL-UP DOOR
  5. (E) DOOR
  6. (E) SHED DORMER, PITCH 1" PER FT.
  7. (E) TRIM TO MATCH (E)
  8. (E) BUILDING SIGNAGE
  9. (E) STOREFRONT DOOR TO BE REMOVED
  10. (E) CONCRETE
  11. (E) STUCCO TO MATCH EXISTING
  12. NEW ROLL-UP DOOR
  13. NEW DOOR
  14. NEW WINDOW
  15. NEW STOREFRONT

**WEST / FRONT ELEVATION**  
 1/8" = 1'-0"

NOTE: EXTERIOR SIGNAGE IS NOT PART OF THIS PERMIT AND REQUIRES A SEPARATE PERMIT APPLICATION.

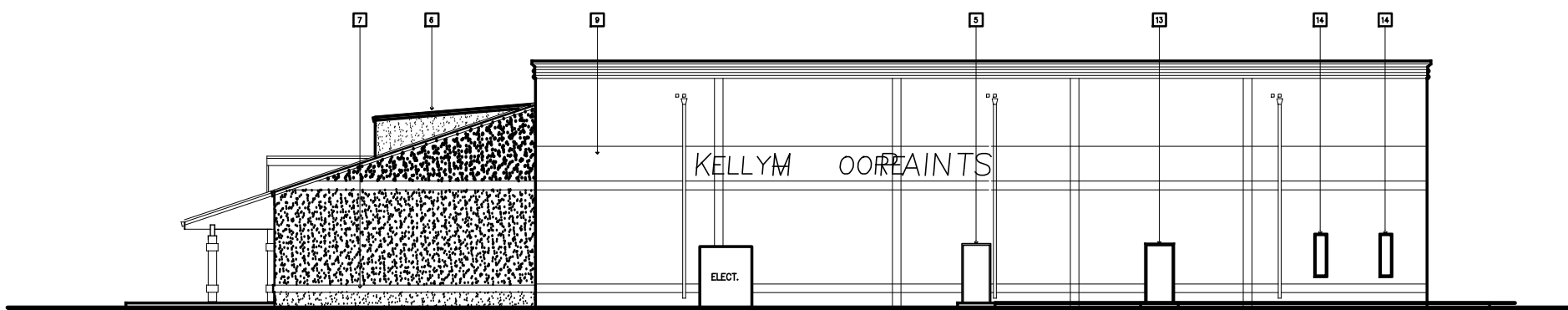

**SOUTH ELEVATION (ELMIRA RD)**  
 1/8" = 1'-0"

**STRUCTURAL AND EXTERIOR MODIFICATIONS**

105 ELMIRA RD.  
 VACAVILLE  
 CALIFORNIA

Scale	AS NOTED
Date	07/02/03
Job No.	02015
Designed by	RRS
Drawn by	FBB
Checked by	RRS
Approved by	RRS
No.	Date
REVISIONS	

PHASE IV  
 ELEVATIONS

Sheet No.  
**A3.0**  
 of  
 File No.  
 02015a3.0