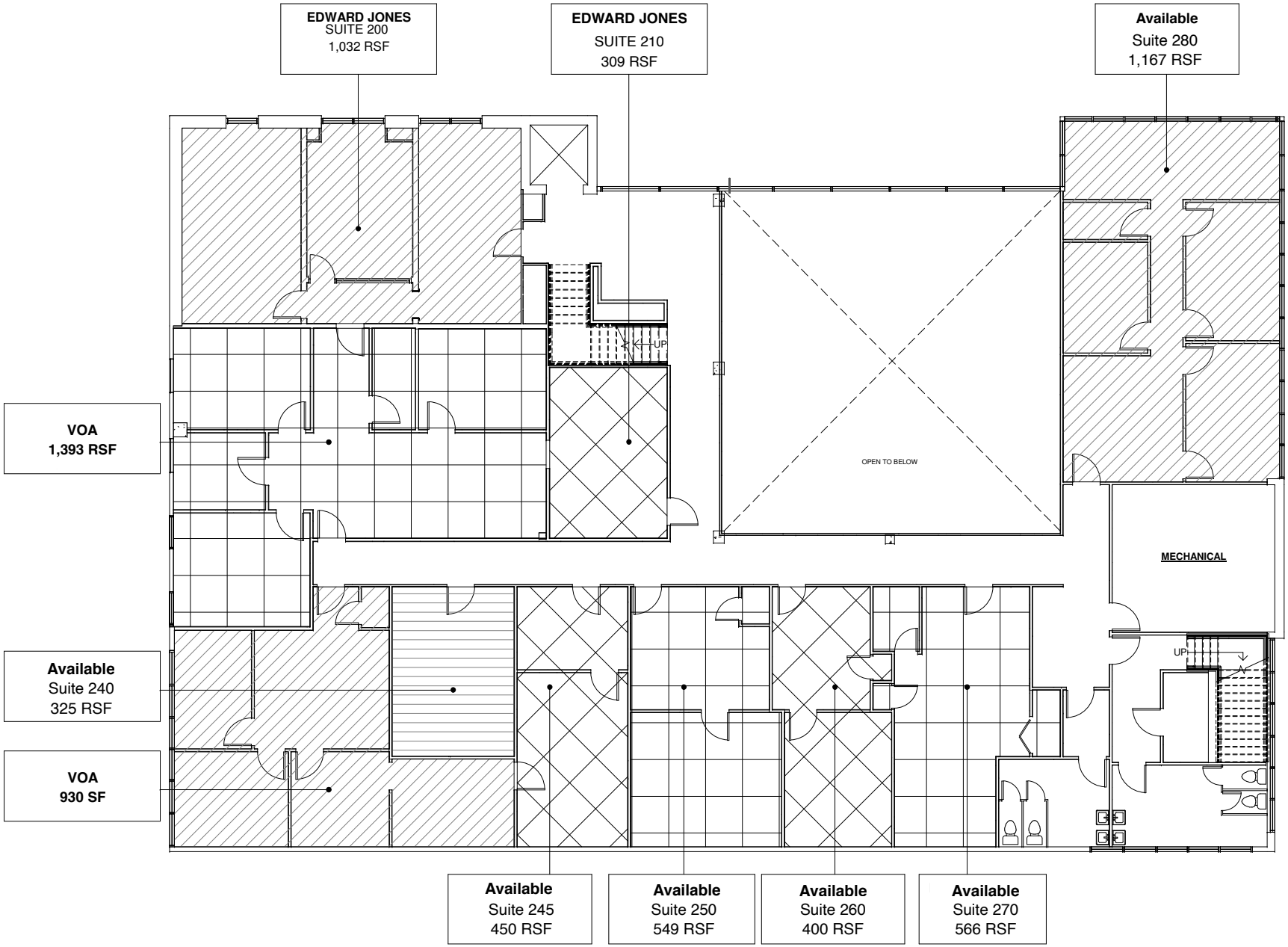

Innes Office Complex

Salisbury, North Carolina

507 Building

2ND FLOOR

BOMA SQUARE FOOTAGE HAS BEEN CALCULATED BY CAD DRAWINGS AND NOT BY FIELD VERIFICATION

26 JUNE 2018