

FOR SALE | MIXED-USE PROPERTY

680 Commercial Street | Rockport, ME

PRICE REDUCED!



### 24,779± SF MIXED USE PROPERTY

- 15,387± SF office/retail building with 6,800± SF warehouse building and a 2,592± SF residential building
- Stunning architectural detail throughout
- Located in the heart of Midcoast Maine with great visibility on Route One
- Ample on-site parking available

**SALE PRICE: ~~\$2,000,000~~ \$1,695,000**



**JOE MALONE**

207.773.2554 D  
207.233.8000 C  
joe@malonecb.com



**KAREN RICH**

207.210.6637 D  
207.671.8808 C  
karen@malonecb.com



**CHERI BONAWITZ**

207.210.6638 D  
207.240.6844 C  
cheri@malonecb.com



# PROPERTY SUMMARY

680 Commercial Street | Rockport, ME



OWNER: Allen & Sally Fernald

DEED: Book 3589, Page 0013

ASSESSOR: Map 10, Lot 190

LOT SIZE: 6.88± AC

BUILDING SIZE: Office/Retail: 15,387± SF  
Warehouse: 6,800± SF  
Residential: 2,592± SF  
TOTAL: 24,779± SF

YEAR BUILT: 1900

CONSTRUCTION: Wood Frame

ROOF: Shingles

SIDING: Wood Shingles

ELECTRICITY: Circuit Breakers

HVAC: Forced Hot Water; Oil  
A/C units

UTILITIES: Private Water & Sewer

LOADING: Three (3) overhead doors

SIGNAGE: Pylon sign

ROAD FRONTAGE: 412'± on US Route One

PARKING: Ample on-site parking

ZONING: Mixed Business Residential

PROPERTY TAXES: \$25,125 (2025)





# PHOTOS

680 Commercial Street | Rockport, ME





# PHOTOS

680 Commercial Street | Rockport, ME





# PHOTOS

680 Commercial Street | Rockport, ME





FLOOR PLANS

680 Commercial Street | Rockport, ME

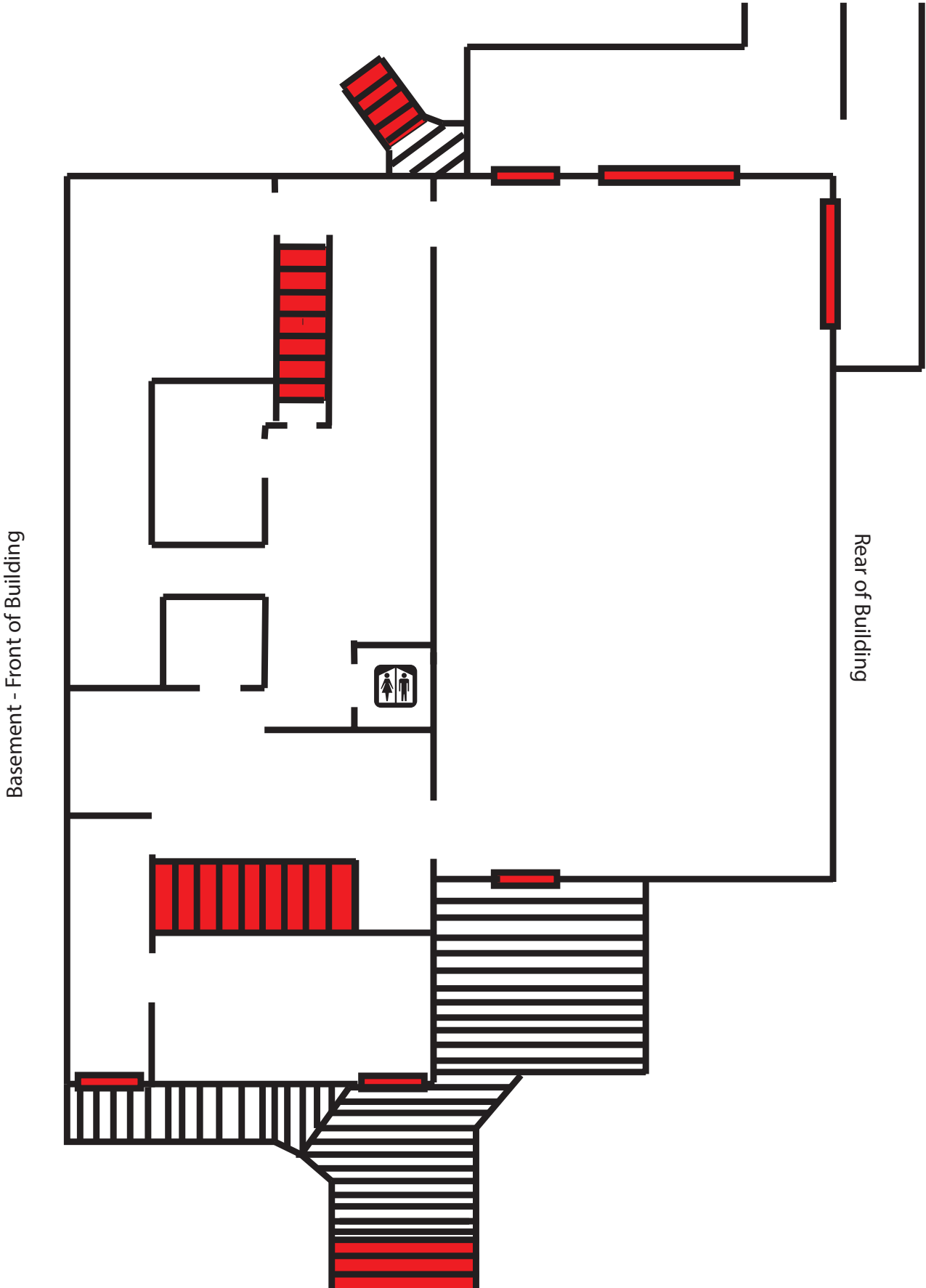



FLOOR PLANS

680 Commercial Street | Rockport, ME

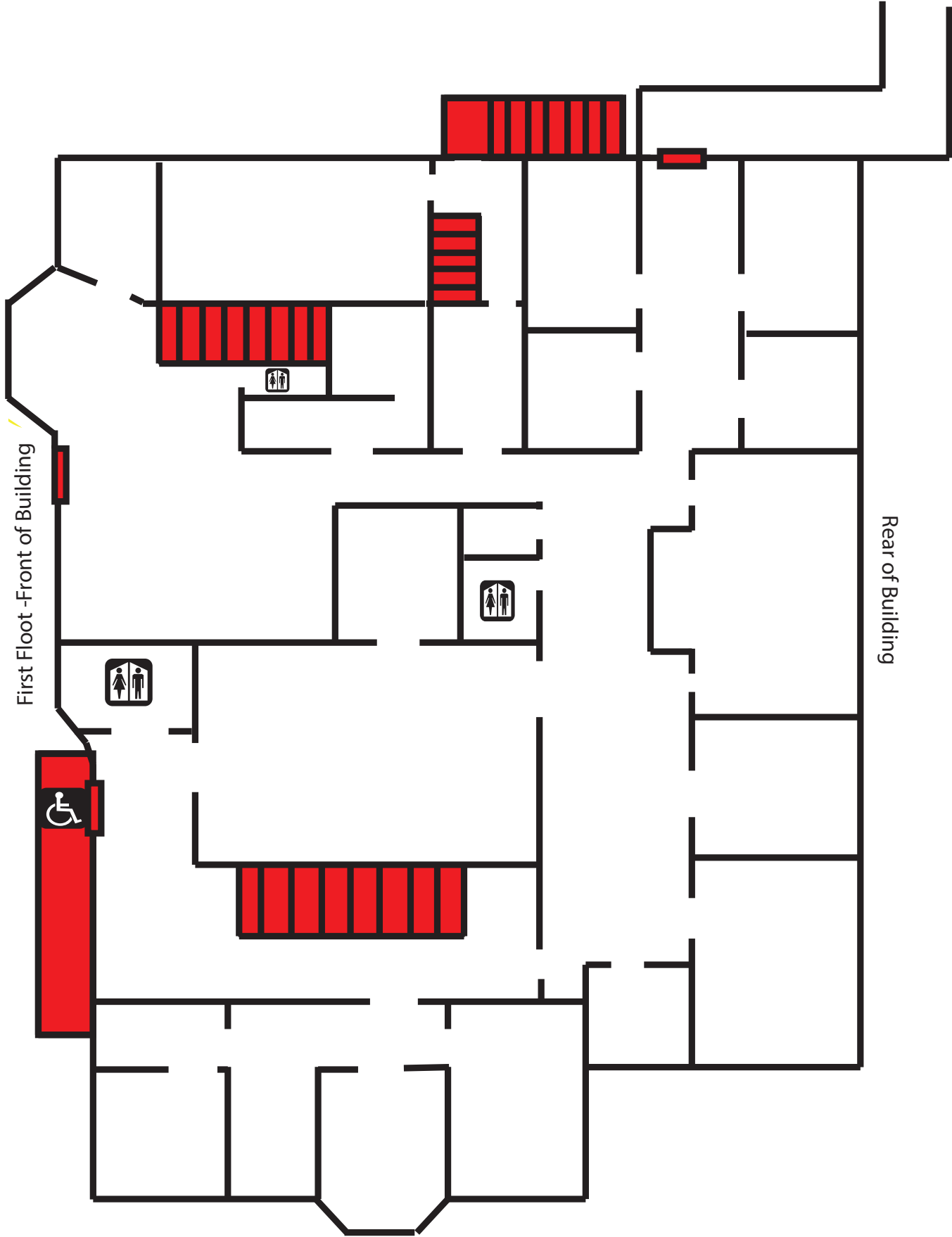



FLOOR PLANS

680 Commercial Street | Rockport, ME

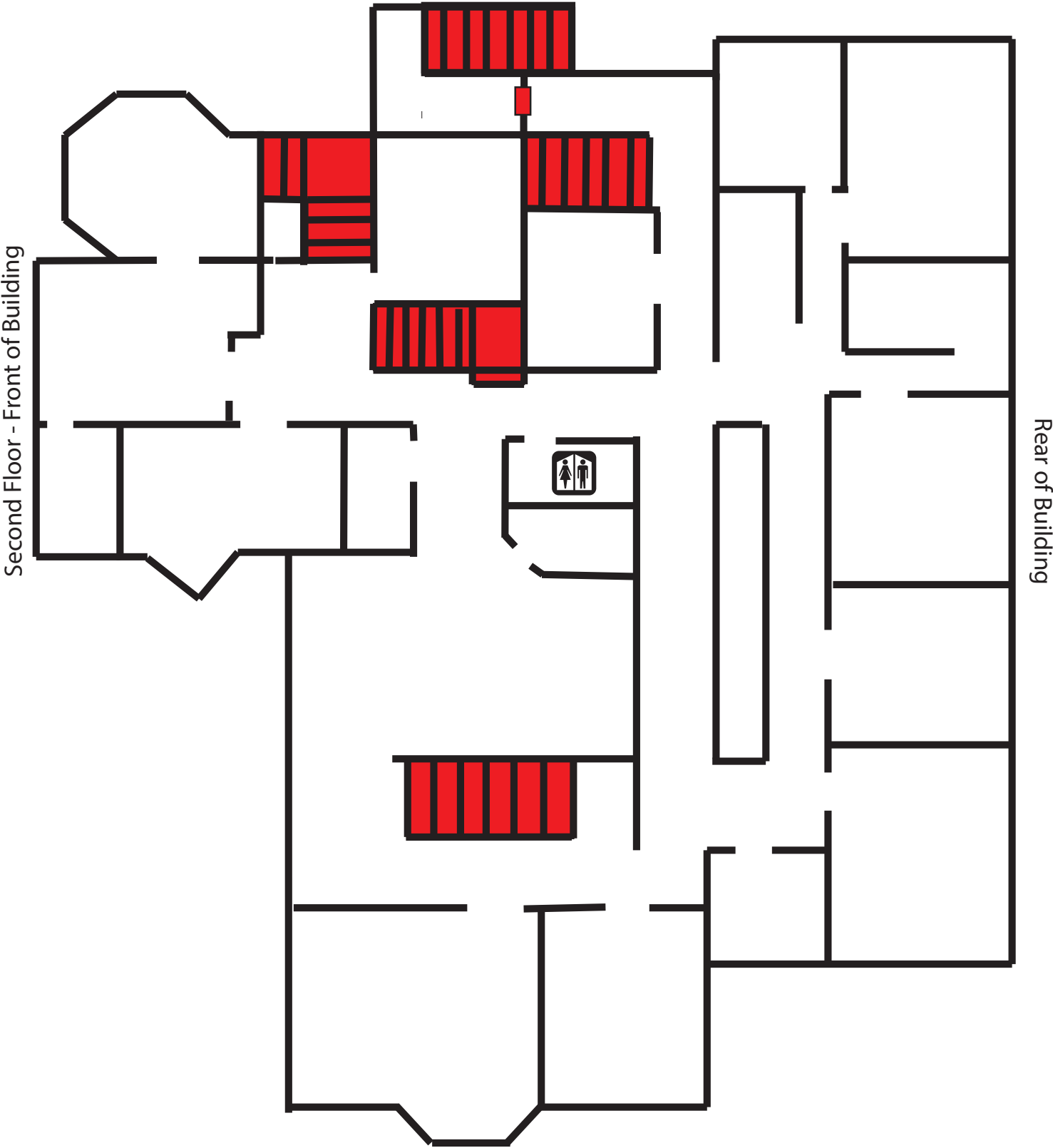



FLOOR PLANS

680 Commercial Street | Rockport, ME

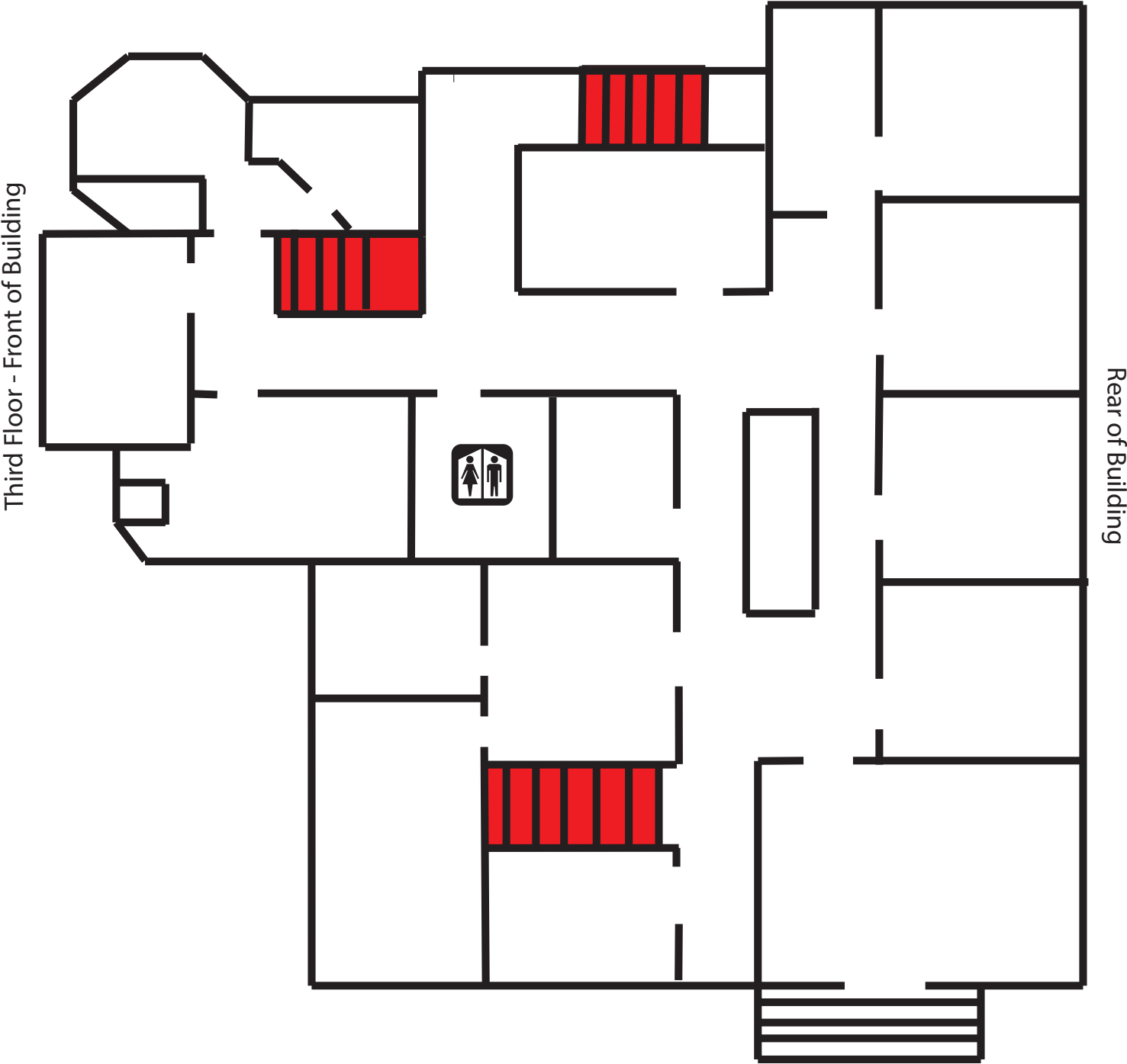



# FOR SALE | MIXED-USE PROPERTY

## 680 Commercial Street | Rockport, ME

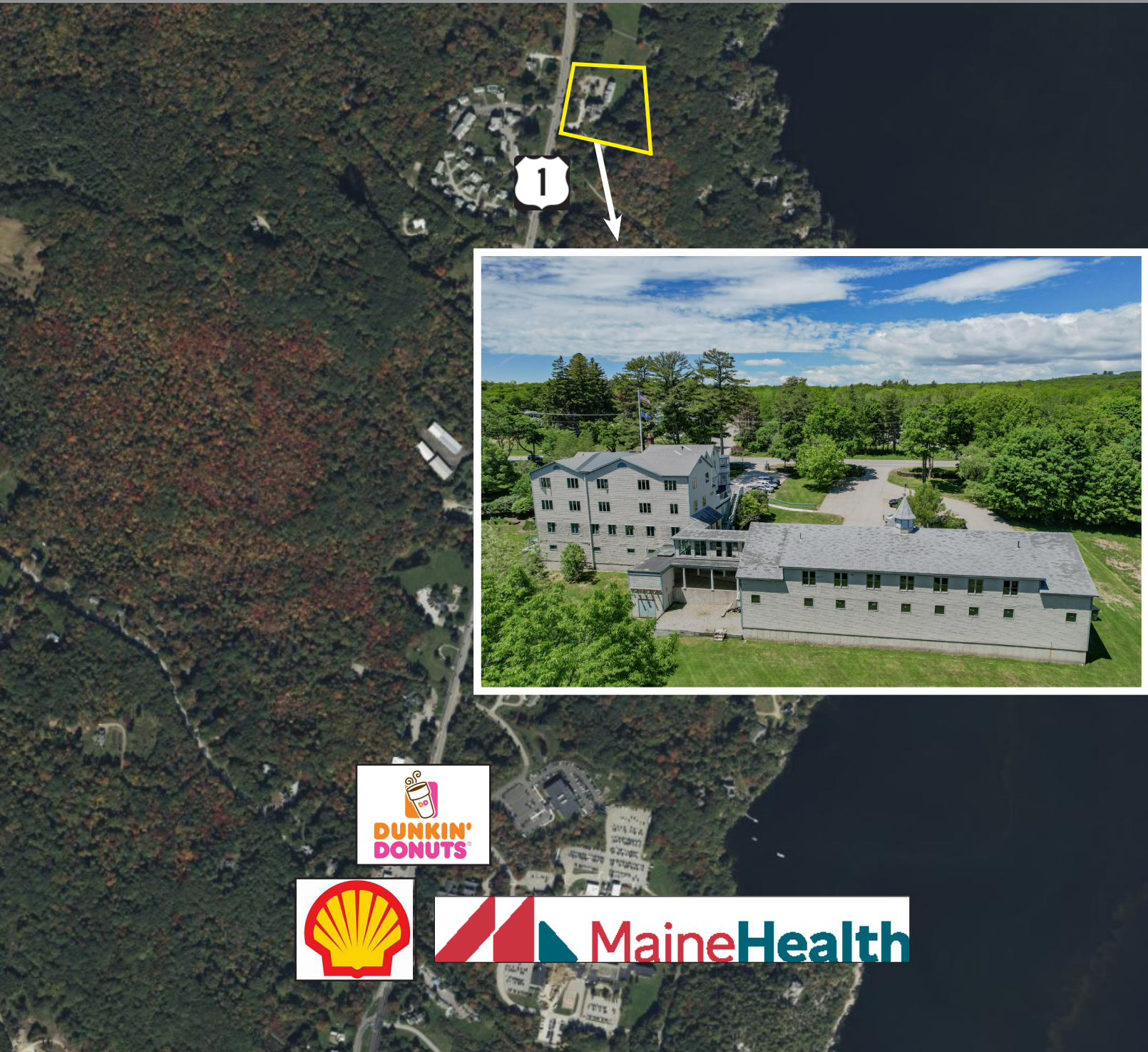

This document has been prepared by Malone Commercial Brokers for advertising and general information only. Malone Commercial Brokers makes no guarantees, representations or warranties of any kind, expressed or implied, regarding, but not limited to, warranties of content, accuracy, and reliability. Any interested party should undertake their own inquiries as to the accuracy of the information. Malone Commercial Brokers excludes unequivocally all informed or implied terms, conditions and warranties arising out of this document and excludes all liability for loss and damages there from. All data is subject to change of price, error, omissions, other conditions or withdrawal without notice. Malone Commercial Brokers is acting as the Seller's/Lessor's agent in the marketing of this property.



**JOE MALONE**  
207.773.2554 D  
207.233.8000 C  
[joe@malonecb.com](mailto:joe@malonecb.com)



**KAREN RICH**  
207.210.6637 D  
207.671.8808 C  
[karen@malonecb.com](mailto:karen@malonecb.com)



**CHERI BONAWITZ**  
207.210.6638 D  
207.240.6844 C  
[cheri@malonecb.com](mailto:cheri@malonecb.com)