

**410 PELHAM ROAD
GREENVILLE, SC 29615**

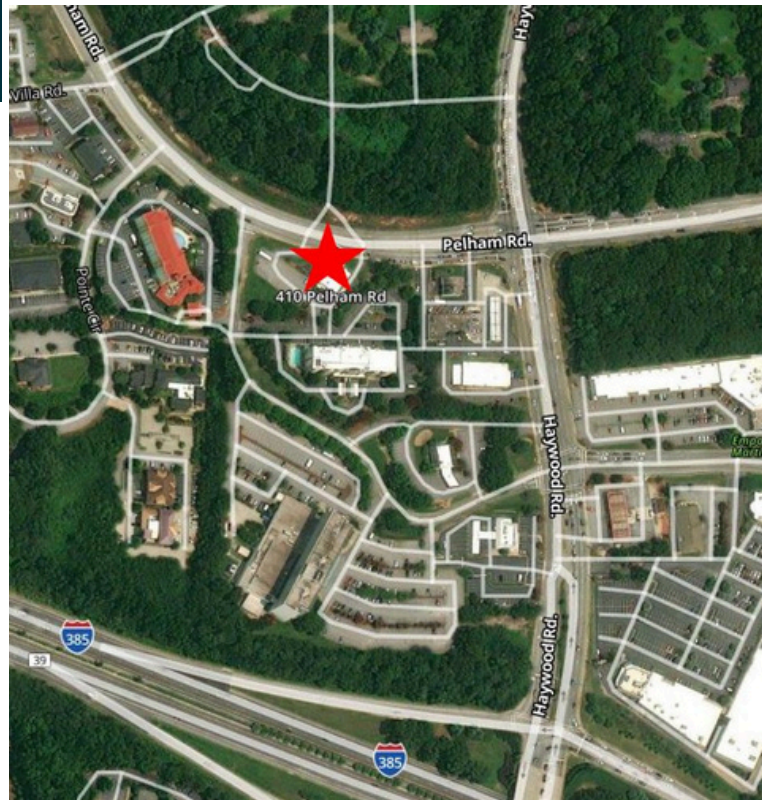

PROPERTY FEATURES

- .92 Acres
- Zoning: BH (Business Heavy)
- City of Greenville
- High visibility and easy access from Pelham Road
- Close proximity to Haywood Road/Pelham Road intersection and I-385
- \$1,500,000



Laurens Nicholson, CCIM, SIOR

☎ D: 864-679-3637 | C: 864-270-2706

✉ lnicholson@windsoraughtry.com

Robert Aughtry

☎ D: 864-271-9855 | C: 864-313-3407

✉ raughtry@windsoraughtry.com