

# 2226 WHITTIER BLVD

LOS ANGELES, CA 90023

**±17,004 SF BUILDING** PRIME WHITTIER BLVD MIXED-USE INVESTMENT  
**3 RETAIL UNITS & 18 RESIDENTIAL UNITS** IN A HIGH-TRAFFIC AREA

FOR  
**SALE**

**MAJOR PROPERTIES**  
REAL ESTATE  
Commercial • Industrial

Offered at:  
**\$3,650,000**

**≈6.31%**

CAP RATE

***Seller Financing Available at 5% -  
Contact Broker for Details***



# TABLE OF CONTENTS

01

EXECUTIVE SUMMARY

02

PROPERTY OVERVIEW

03

FINANCIAL SUMMARY

04

COMPARABLES

*Exclusively listed by*

**JESSE MCKENZIE**

Senior Vice President

714.883.6875

[jesse@majorproperties.com](mailto:jesse@majorproperties.com)

CalBRE License # 01939062

**BRADLEY A LUSTER**

President

213.276.2483

[brad@majorproperties.com](mailto:brad@majorproperties.com)

CalBRE License # 00913803



The information contained in this offering material is confidential and furnished solely for the purpose of a review by prospective Buyers of the subject property and is not to be used for any other purpose or made available to any other person without the express written consent of Major Properties.

This Brochure was prepared by Major Properties. It contains summary information pertaining to the Property and does not purport to be all-inclusive or to contain all of the information that a prospective Buyer may desire. All information is provided for general reference purposes only and is subject to change. The summaries do not purport to be complete or accurate descriptions of the full documents involved, nor do they constitute a legal analysis of such documents.

This information has been secured from sources we believe to be reliable. We make no representations or warranties, expressed or implied, as to the accuracy of the information. References to square footage or age are approximate. Recipient of this report must verify the information and bears all risk for any inaccuracies.



# EXECUTIVE SUMMARY



# EXECUTIVE SUMMARY

An aerial photograph of a city street intersection. A blue, three-story building is highlighted with a black outline. The building is located at the corner of the intersection. The surrounding area includes other buildings, parking lots, and a highway in the background.

We are pleased to present 2226 Whittier Blvd, a prime mixed-use property located in the heart of East Los Angeles.

The 17,004 SF building consists of 3 street-level retail units and 18 residential units, generating a gross annual income of \$366,803.04 with a net operating income (NOI) of \$230,363.43. The property offers stable cash flow with growth potential, benefiting from high pedestrian and vehicle traffic, strong retail visibility, and proximity to Downtown LA, the Arts District, and Little Tokyo.

Built in 1913 and zoned C2, the property sits on a 9,605 SF lot with 10 surface parking spaces. The location provides easy access to I-5, I-10, I-710, and SR-60, as well as nearby transit options, including Metro bus routes and the Soto Station (E Line – Gold Line). Surrounded by local businesses, restaurants, and cultural landmarks, this property presents an excellent opportunity for investors seeking diverse income streams and long-term appreciation potential.

---

**\$3,650,000**  
PRICE

---

**≈6.31%**  
CAP RATE

***Seller Financing:*** Available at 5% interest – contact broker for details



Historic Property with Timeless Charm

---

Below Market Rent with Significant Upside

---

High-Traffic Location Along Whittier Blvd – Strong Visibility & Foot Traffic

---

Proximity to Downtown LA – Minutes from the Arts District & Little Tokyo

---

Surrounded by Local Retailers & Dining – High Tenant Demand & Amenities

---

10 Onsite Parking Spaces – Convenient Tenant & Customer Access

---

Easy Access to Major Freeways – I-5, I-10, I-710, & SR-60

# PROPERTY HIGHLIGHTS

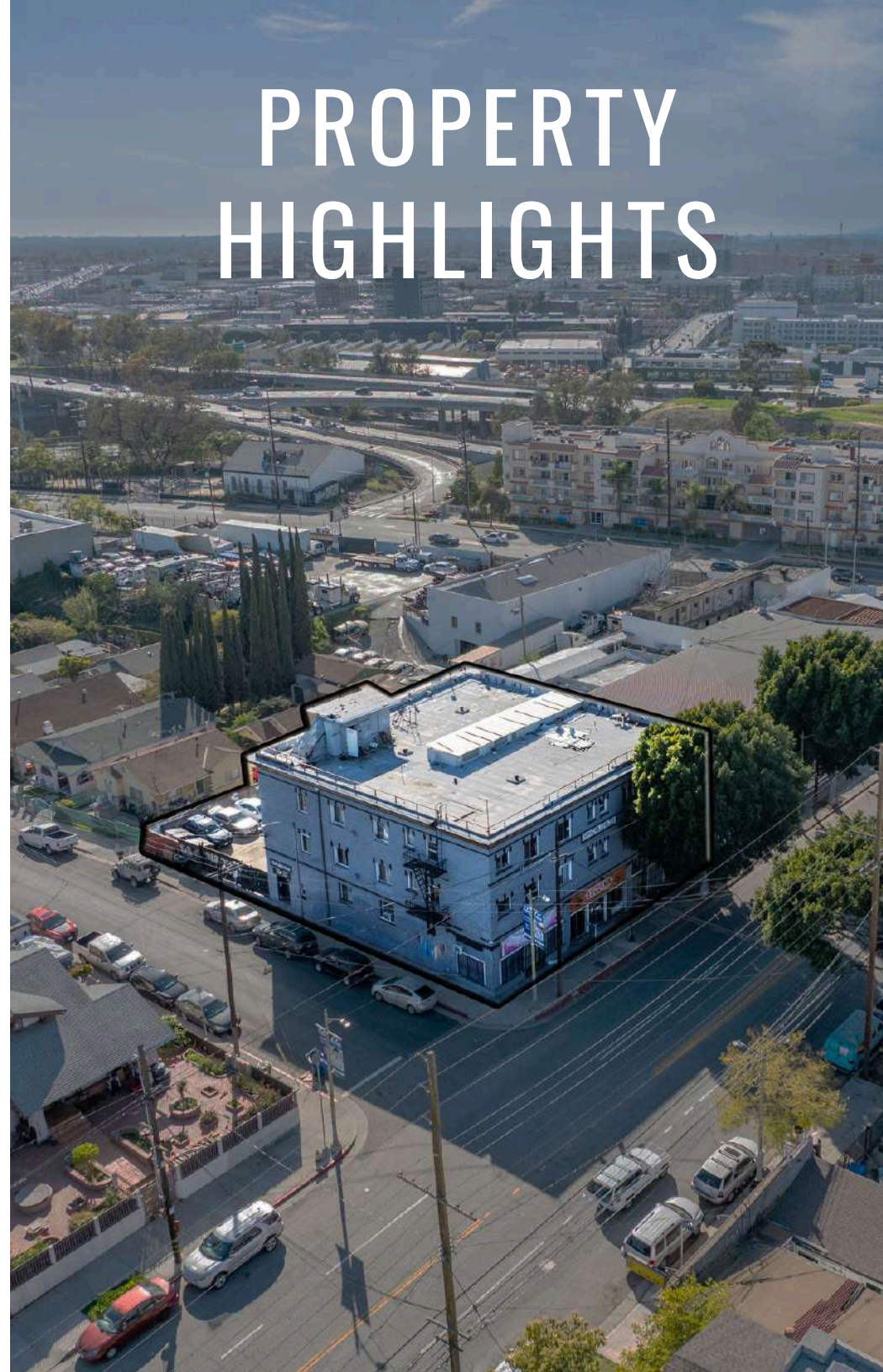



# PROPERTY OVERVIEW



# PROPERTY OVERVIEW

Property Name

2226 Whittier

Address

2226 Whittier Blvd

APN

5189-001-018

Lot Area

9,605 SF

Building Area

±17,004

# of Units

3 Retail & 18 Residential

Year Built

1913

Zoning

C2

Parking

10 Surface

-Property records show 12,354 SF; with the 4,650 SF basement (not included in records), total area is approx. 17,004 SF.

-LAHD SCEP Inspection completed 2024

-Property is listed on the **Historic Places LA Database**

-Property is subject to Los Angeles Stabilization Ordinance (LASO)



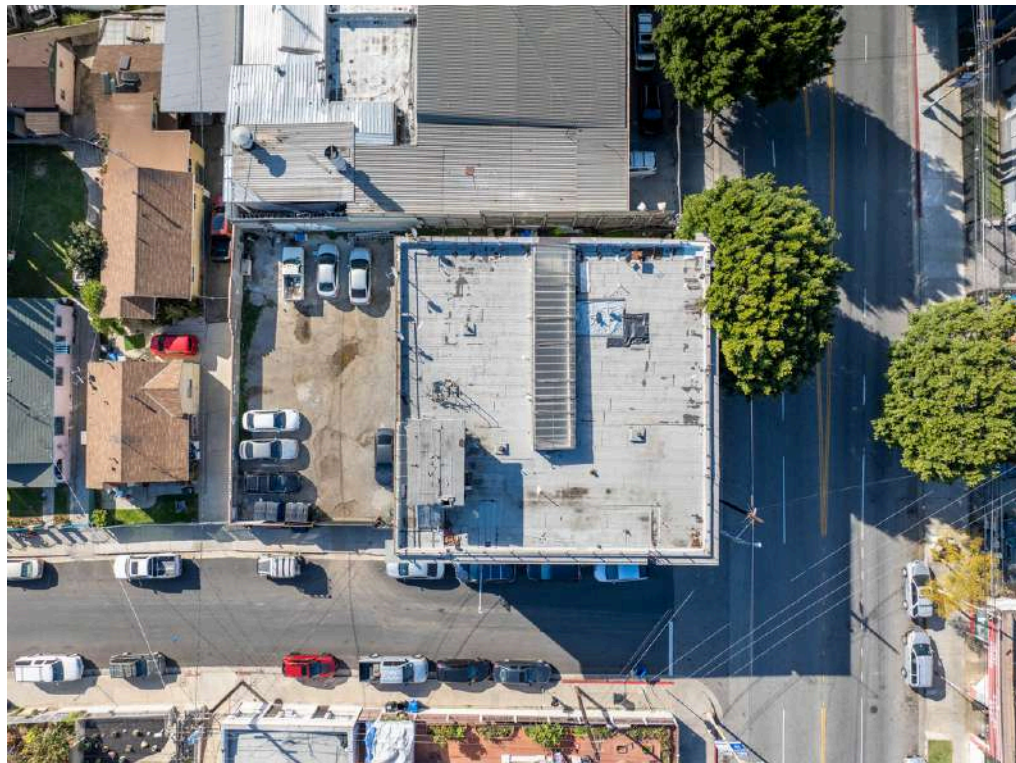



Unit 2228 - Bike Shop

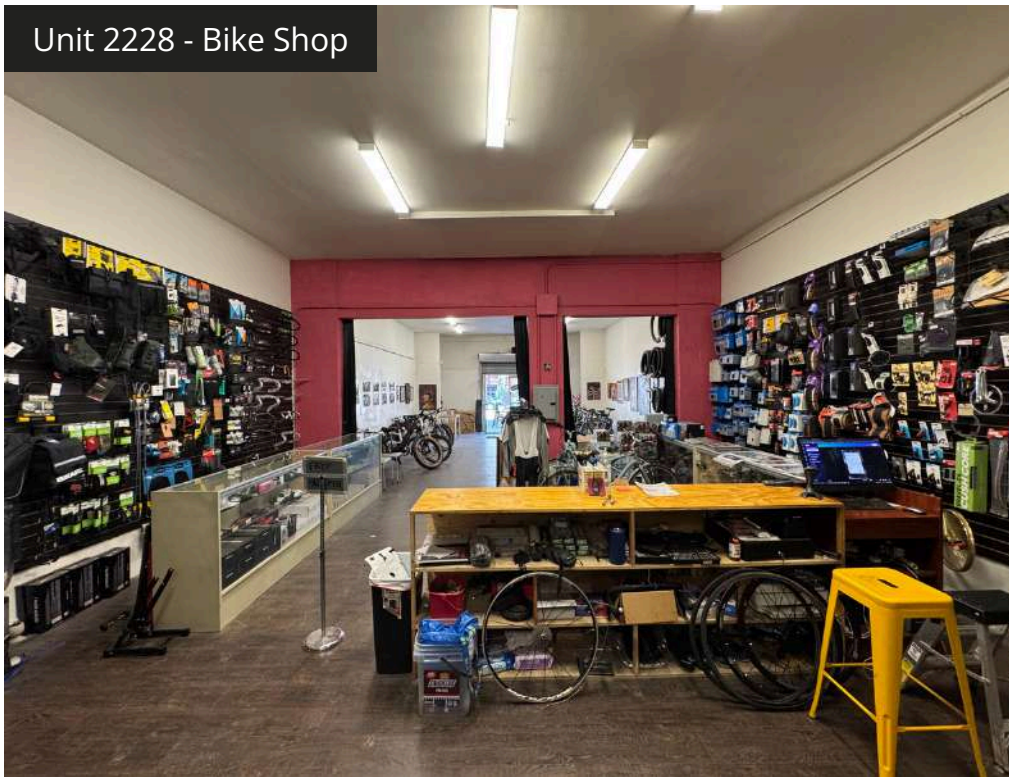

Unit 2226 - Church



Parking Lot

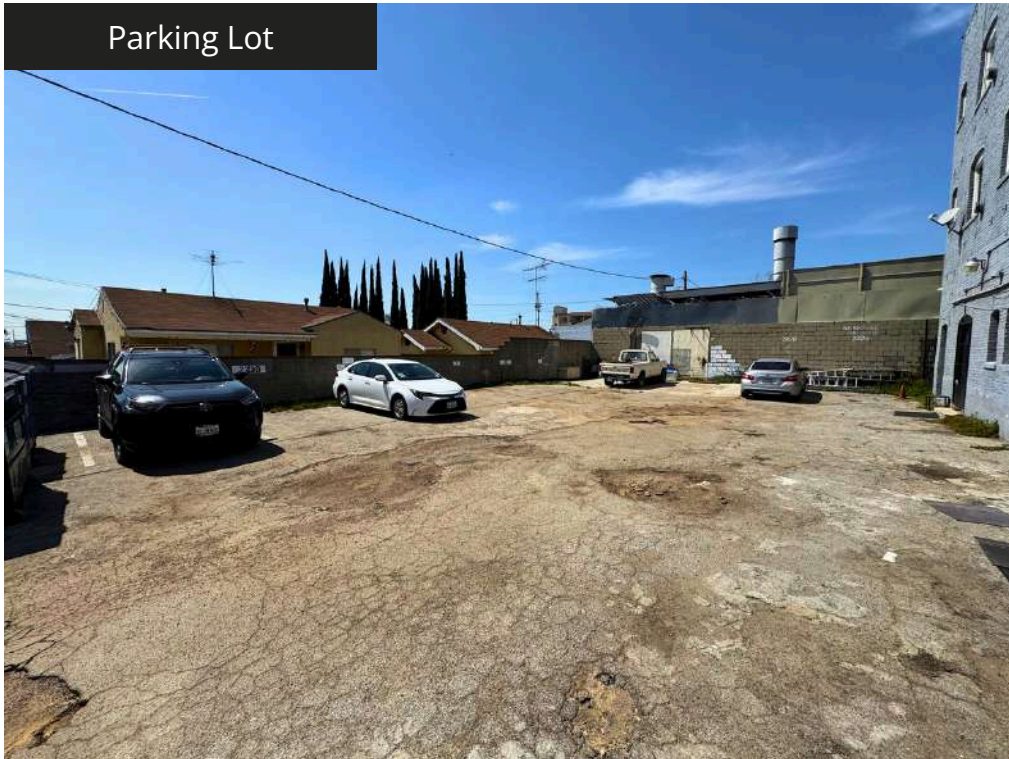

Unit 2230 - Artist

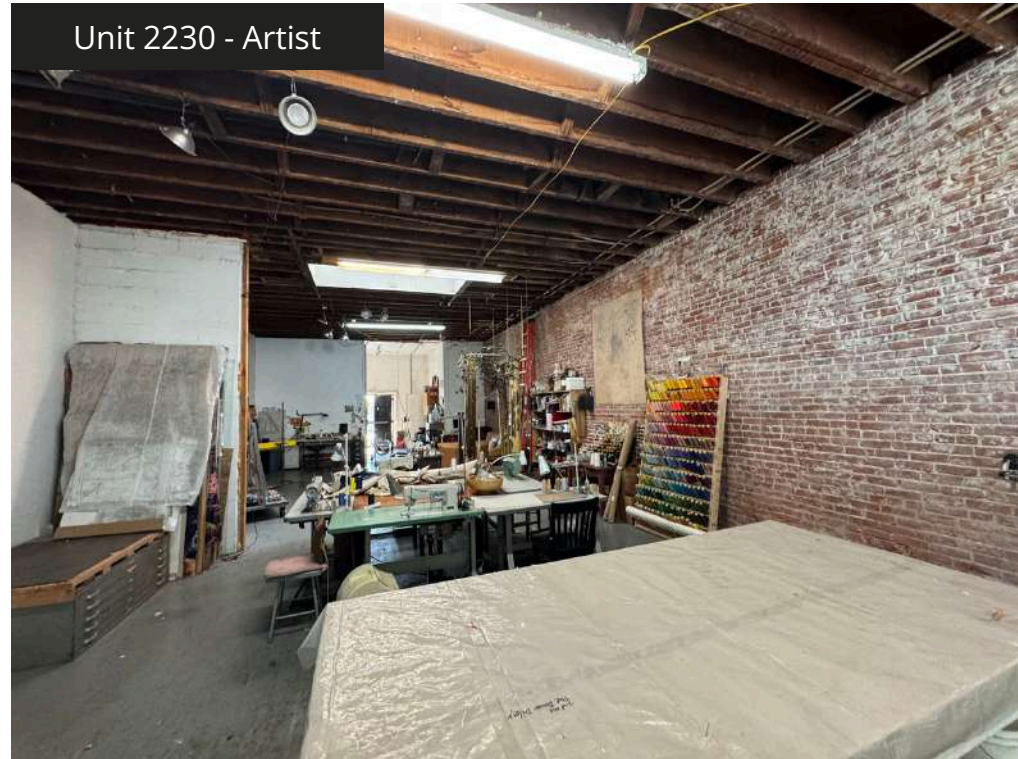



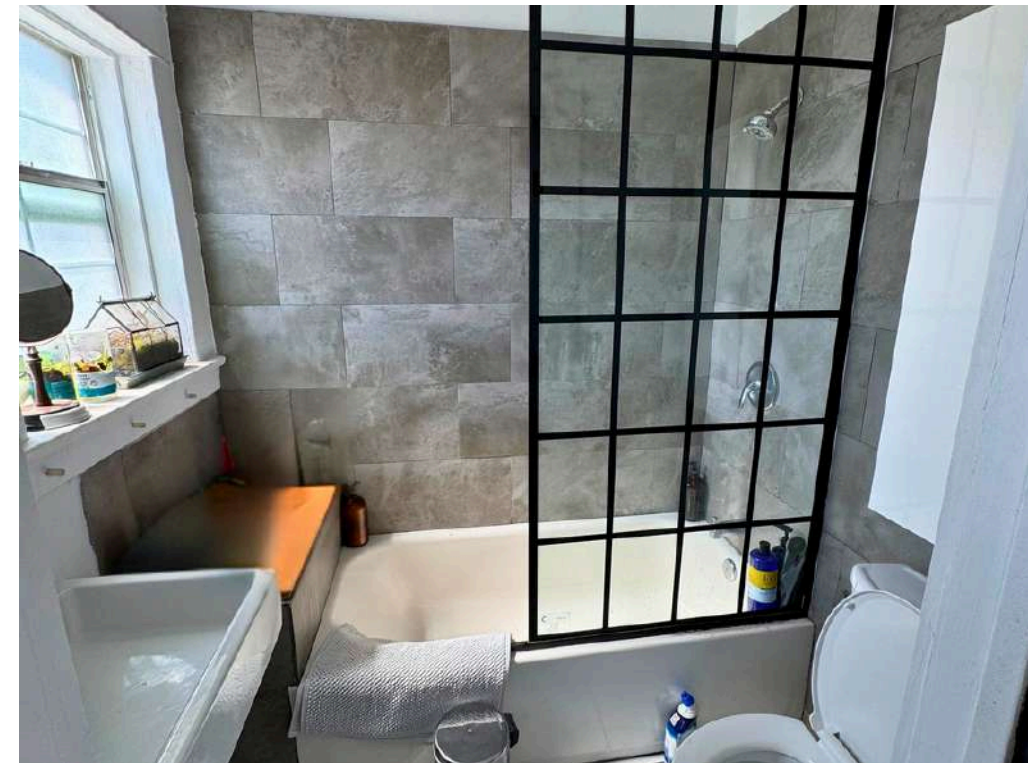



Fashion District



GIRL & THE GOAT

Arts District

DTLA

Little Tokyo



THE RIBBON OF LIGHT -  
6TH ST BRIDGE



Boyle Heights

S BOYLE AVE



2226 WHITTIER

S CHICAGO ST

WHITTIER BLVD



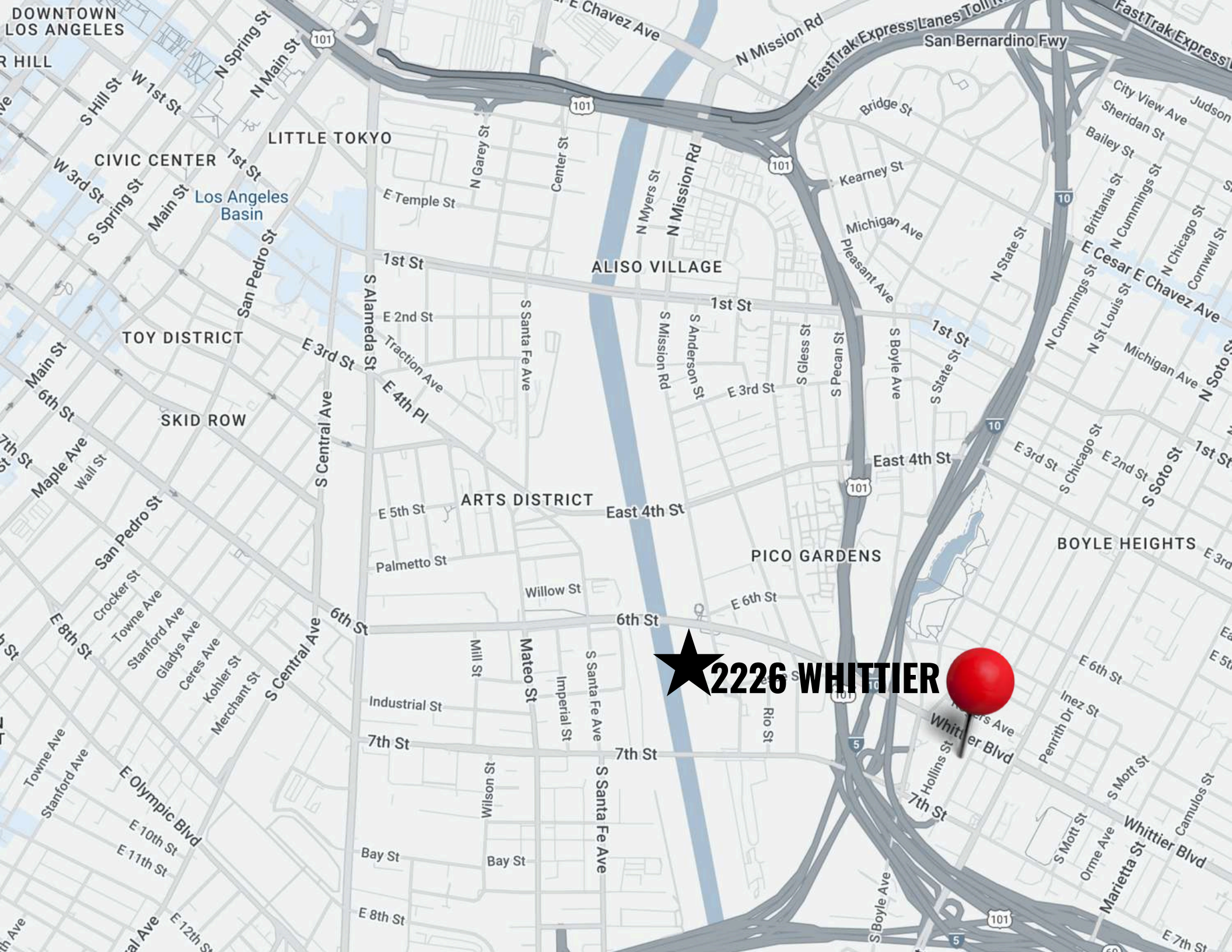

★ 2226 WHITTIER



# FINANCIAL SUMMARY



# FINANCIAL SUMMARY

## ANNUAL OPERATING DATA

	Current
SCHEDULED GROSS INCOME	\$366,803.04
LESS: VACANCY	0%
GROSS OPERATING INCOME	\$366,803.04
LESS: EXPENSES	\$136,439.61
Net Operating Income	\$230,363.43

## ESTIMATED OPERATING EXPENSES

PROPERTY TAXES*	\$45,625.00
INSURANCE	\$16,105.66
REPAIRS & MAINTENANCE (6%)	\$21,317.16
PROPERTY MANAGEMENT	\$15,082.00
TAXES & LICENSES	\$1,700.00
UTILITIES	\$36,609.79
ANNUAL EXPENSES	\$136,439.61

*\*Property tax based on \$3,650,000 asking price*

*\*Rent Roll based on annual increase effective July 2025*

*\*Seller financing available at 5% – call broker for terms*

This information has been obtained from sources deemed reliable; however, no guarantees, warranties, or representations, either express or implied, are made regarding its accuracy. The buyer is responsible for verifying all information and assumes any risk associated with inaccuracies.

## SCHEDULED INCOME

Bedrooms	Suite/Unit No.	Monthly Base Rent
Retail	2226	\$2,700.00
Retail	2228	\$3,000.00
Retail	2230 (Vacant)	\$3,300.00
1bed/1bath	1 (Renovated)	\$1,695.00
1bed/1bath	2 (Renovated)	\$1,795.00
1bed/1bath	3 (Renovated)	\$1,595.00
Studio	4 (Renovated)	\$1,400.00
Studio	5	\$1,295.00
Studio	6 (Renovated)	\$1,400.00
Studio	7	\$701.72
Studio	8 (Renovated)	\$1,445.00
Studio	9	\$779.10
1bed/1bath	10 (Renovated)	\$1,595.00
1bed/1bath	11	\$814.08
1bed/1bath	12	\$890.40
Studio	14 (occupied by property manager )	\$660.00
Studio	15 (Renovated)	\$1,400.00
Studio	16 (Renovated)	\$1,295.00
Studio	17	\$806.66
Studio	18 (Renovated)	\$1,400.00
Studio	19	\$599.96
MONTHLY GROSS INCOME		30,566.92
ANNUAL SCHEDULED INCOME		366,803.04



COMPARABLES



# COMPARABLES

	Address	Bldg SF	Land SF	Sale Date	Sale Price	Price/SF
	2025 E 4th St Los Angeles, CA 90033	10,064	6,098	May 2023	\$4,356,500	\$376.99
	705 S Chicago St Los Angeles CA 90023	3,135	6,098	05/31/2024	\$950,000	\$303.03
	532 S St Louis St Los Angeles CA 90033	4,542	7,366	04/25/2024	\$1,625,000	\$357.77
Average Building Price/SF \$345.93						



**FOR MORE INFORMATION REGARDING THIS  
OPPORTUNITY, PLEASE CONTACT:**



**JESSE MCKENZIE**

Senior Vice President

714.883.6875

[jesse@majorproperties.com](mailto:jesse@majorproperties.com)

CalBRE License # 01939062



**BRADLEY A LUSTER**

President

213.276.2483

[brad@majorproperties.com](mailto:brad@majorproperties.com)

CalBRE License # 00913803



**JEFFREY JANKAEW**

Sales Associate

213.222.1202

[jjankaew@majorproperties.com](mailto:jjankaew@majorproperties.com)

CalBRE License # 02253639

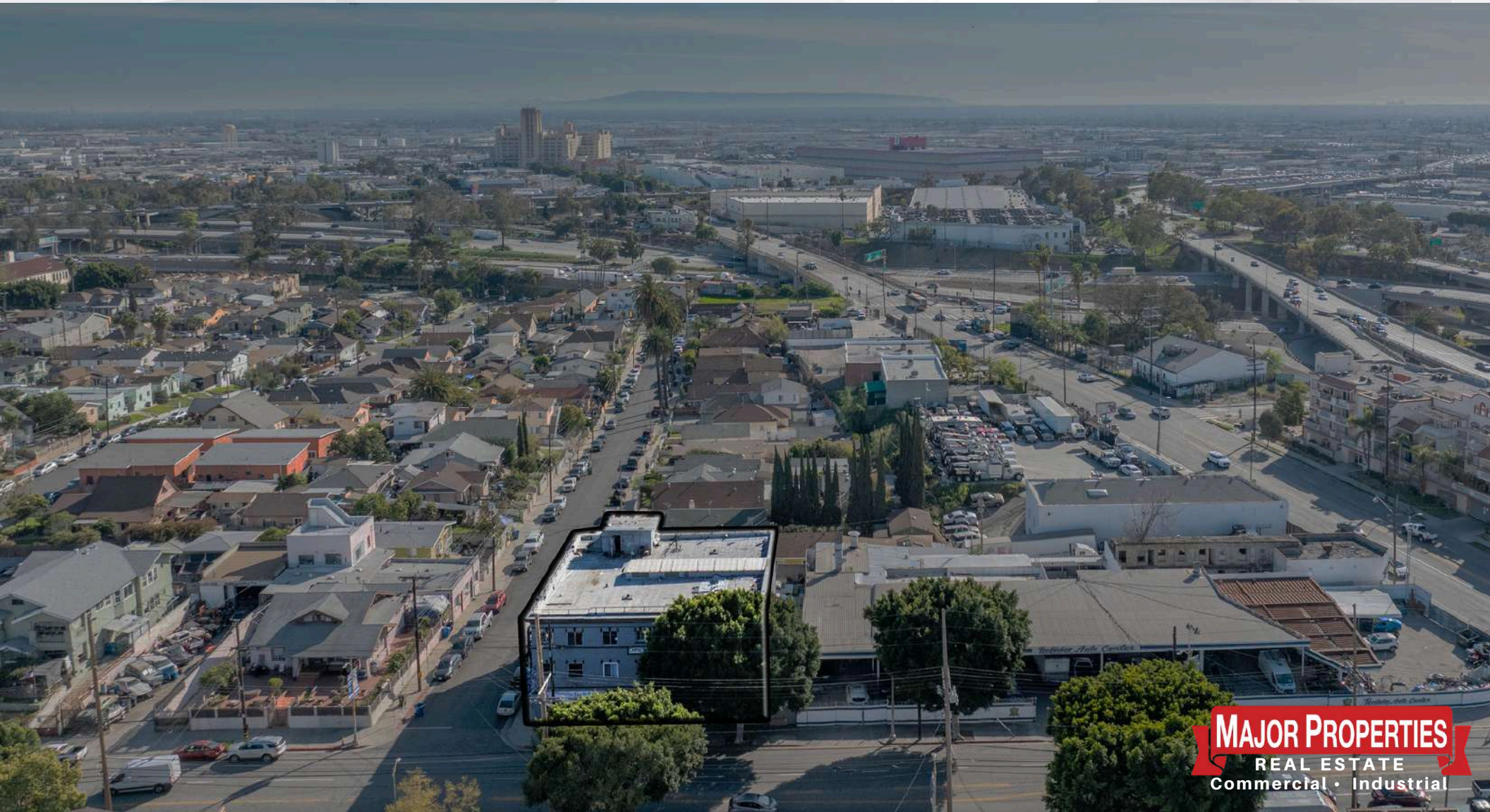

**MAJOR PROPERTIES**  
REAL ESTATE  
Commercial • Industrial