

NORTHSIDE LOGISTICS PARK

MOLLY WALTON DRIVE, HENDERSONVILLE, TN 37075

WAREHOUSE/
DISTRIBUTION
CENTER

5 BUILDINGS | 497,160 SF



Lincoln **CBRE**



SITE PLAN

45.6 AC

WAREHOUSE/
DISTRIBUTION
CENTER



BUILDING 1

144,153 RSF

DIMENSIONS: 720x200

OFFICE: 3,330 RSF

CAR PARKS: 155 Stalls

TRAILER PARKS: 48

LOADING: 42

DRIVE-IN-DOORS: 2

POWER: 2,000 amps

CLEAR HEIGHT: 32'

BUILDING 2

119,361 RSF

DIMENSIONS: 540x220

OFFICE: 3,000 RSF

CAR PARKS: 115 Stalls

TRAILER PARKS: -

LOADING: 28

DRIVE-IN-DOORS: 2

POWER: 1,600 amps

CLEAR HEIGHT: 32'

BUILDING 3

95,162 RSF

DIMENSIONS: 432x220

OFFICE: 2,500 RSF

CAR PARKS: 86 Stalls

TRAILER PARKS: -

LOADING: 20

DRIVE-IN-DOORS: 2

POWER: 1,600 amps

CLEAR HEIGHT: 32'

BUILDING 4

69,242 RSF

DIMENSIONS: 432x160

OFFICE: 2,500 RSF

CAR PARKS: 86 Stalls

TRAILER PARKS: -

LOADING: 20

DRIVE-IN-DOORS: 2

POWER: 1,200 amps

CLEAR HEIGHT: 32'

BUILDING 5

69,242 RSF

DIMENSIONS: 432x160

OFFICE: 2,000 RSF

CAR PARKS: 87 Stalls

TRAILER PARKS: -

LOADING: 20

DRIVE-IN-DOORS: 2

POWER: 1,200 amps

CLEAR HEIGHT: 32'

DEMOGRAPHICS

Hendersonville, TN, located in Sumner County, has experienced significant population growth in recent years, reflecting its appeal as a vibrant suburban community. The city's population has seen an increase of over 15% since 2010, an upward trend that is attributed to its proximity to Nashville, excellent schools, and family-friendly amenities.

The economy of Hendersonville is robust, characterized by a diverse range of industries including healthcare, retail, and manufacturing. The city has seen a surge in new businesses and commercial developments, contributing to job creation and economic stability. Hendersonville's strategic location along major highways enhances its attractiveness to both residents and businesses, further fueling its economic growth.

2024 HENDERSONVILLE REGIONAL ECONOMIC DEVELOPMENT GUIDE

40

MEDIAN AGE

96.4%

EMPLOYED CIVILIAN
POP. 16+

3.6%

POP. GROWTH OVER
NEXT 5 YEARS

65K

TOTAL POP.

\$131,030

2024 MEDIAN
HOUSEHOLD INCOME

6.0%

POP. GROWTH OVER
LAST 4 YEARS

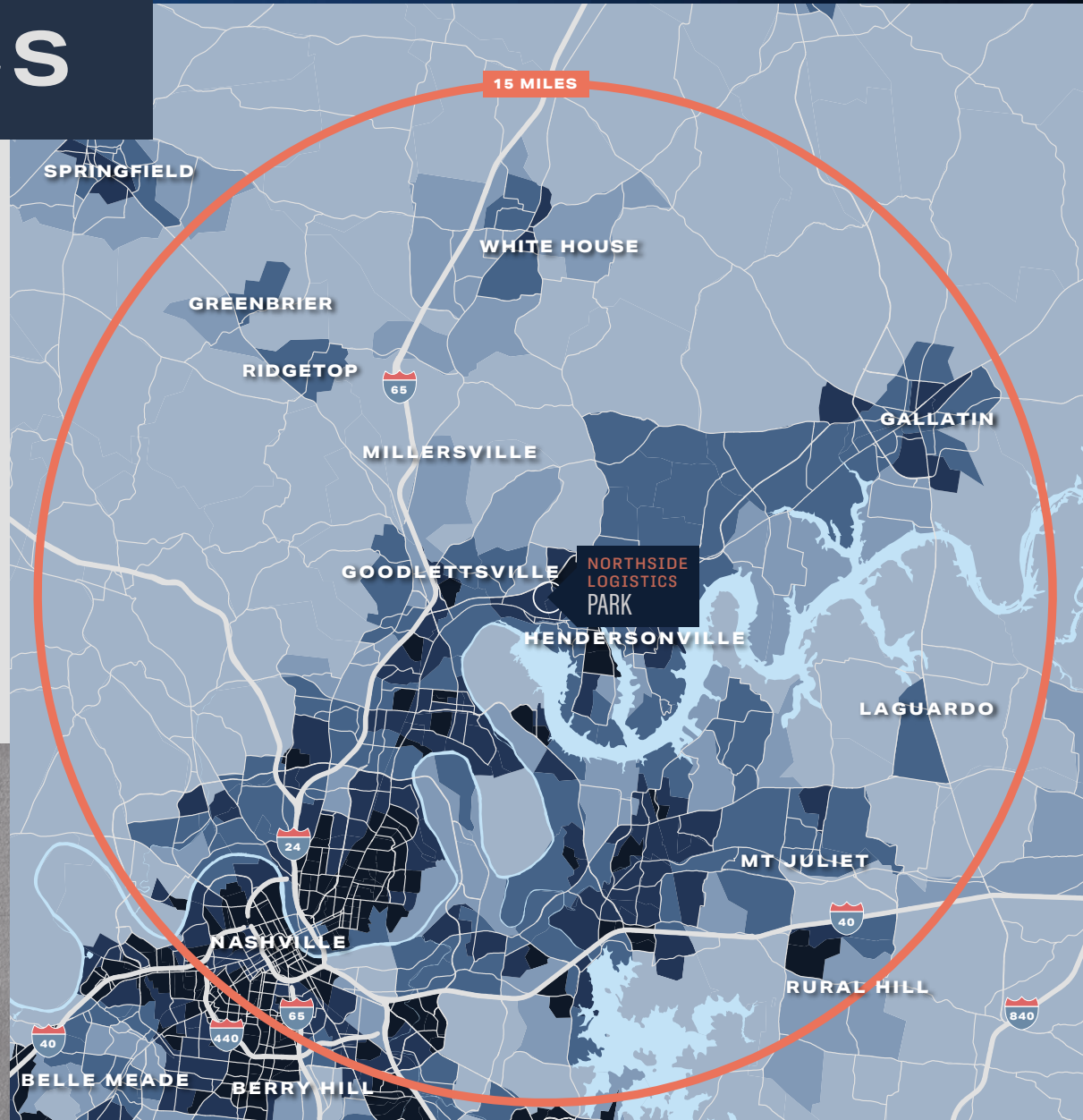

HEAT MAP

POPULATION

250 OR LESS

251-500

501-1,000

1,001-2,000

2,001 OR MORE

NORTHSIDE LOGISTICS PARK

GOODLETTSVILLE

HENDERSONVILLE

TO HWY 109

LAGUARDO

15 MIN. TO
BRILEY PKWY

DOWNTOWN
NASHVILLE

BNA

MT. JULIET

FOREST HILLS

BRENTWOOD

LA VERGNE

DRIVE TIMES

10 MIN. TO I-65

20 MIN. TO HWY 109

20 MIN TO BRILEY PKWY

25 MIN TO NASHVILLE

PRIME LOCATION

TOP NEIGHBORING USERS

BRAUER



WELLER
TRUCK PARTS



STEELWORKS
SUPPLY • DESIGN

TOP DINING & RETAIL

COSTCO
WHOLESALE



RaceTrac



MGNewell



Kroger

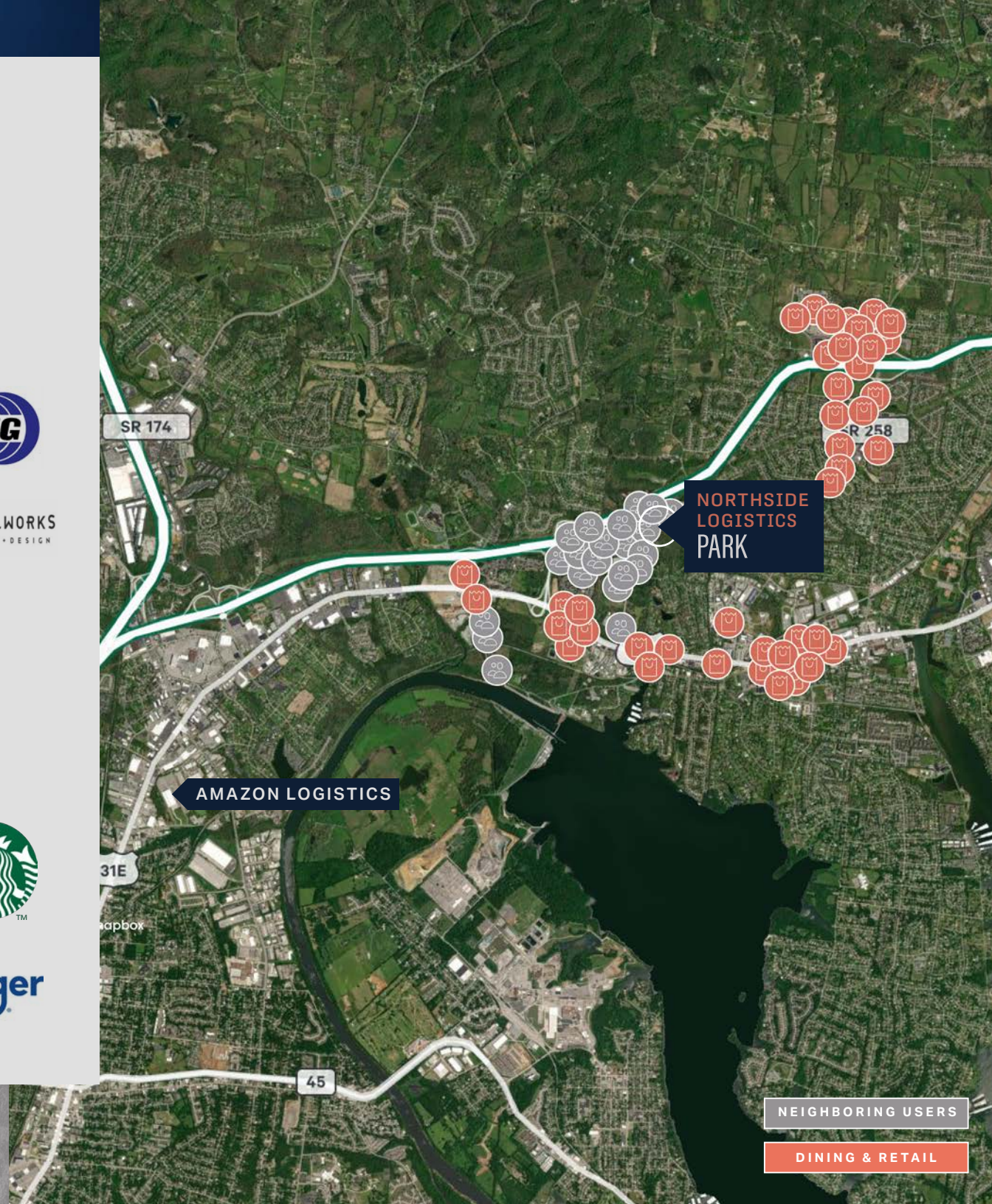

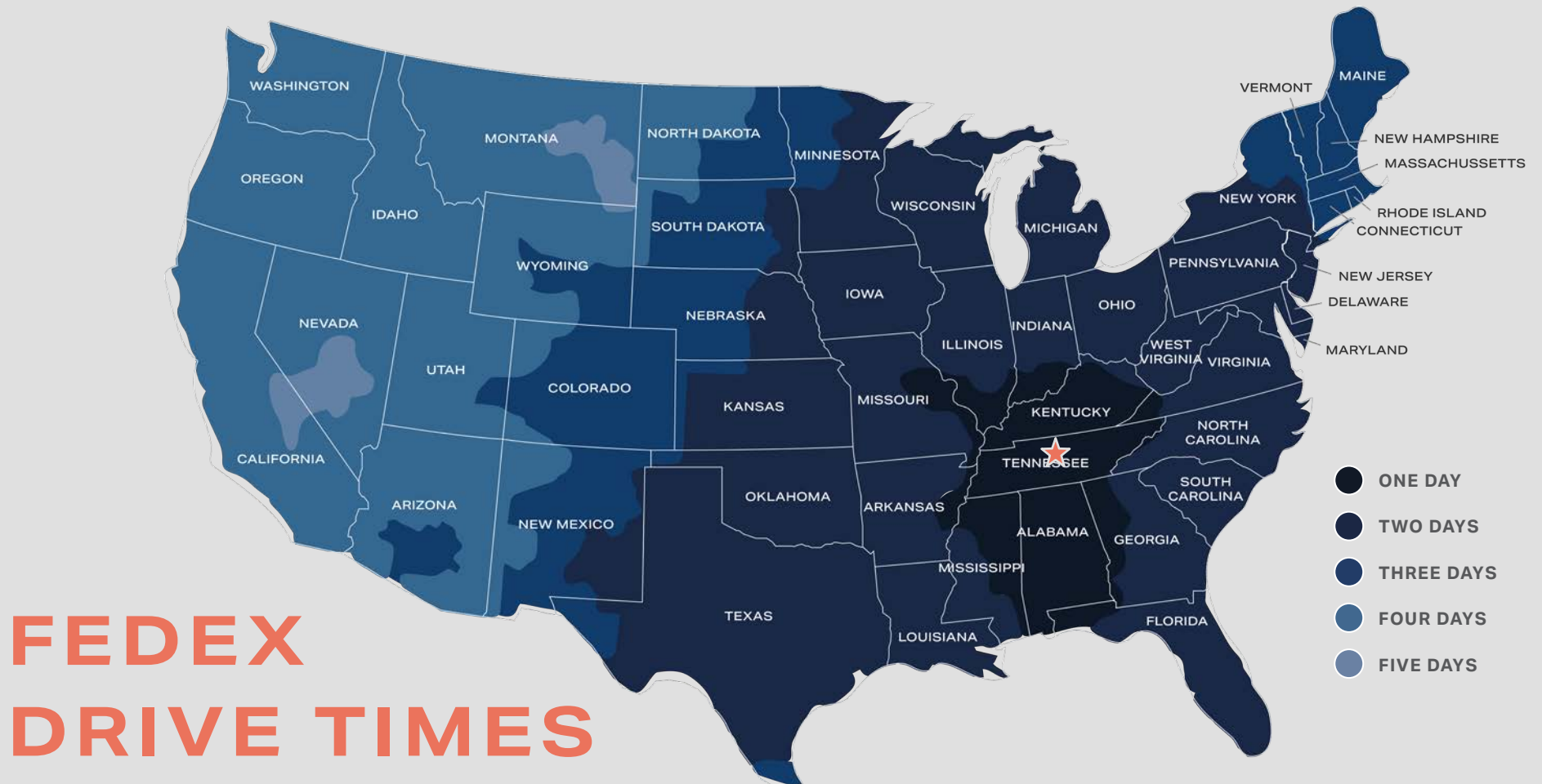

Sumner County is located **within 650 miles of 50% of the US population**



41M People within a **300-mile** radius



75% of the US market is within a **2-hour flight**



12 million people live within a **2.5 hour drive**



From Nashville, **72%** of the US population is reached with **Two-Day Ground Delivery**



Three major interstates converge in Nashville



Lincoln



HENDERSONVILLE, TN

FOR MORE INFO, CONTACT:

JACK ARMSTRONG

Senior Vice President

C +1 615 493 9257

M +1 561 339 907

jack.armstrong@cbre.com

WILL GOODMAN

Senior Vice President

C +1 615 493 9256

M +1 321 230 1522

will.goodman@cbre.com

STEVE PRESTON

Executive Vice President

C +1 615 248 1114

M +1 615 418 9470

steve.preston@cbre.com

DAVIS GOODMAN

Associate

C +1 615 493 9255

M +1 407 361 7474

davis.goodman@cbre.com

© 2025 CBRE, Inc. All rights reserved. This information has been obtained from sources believed reliable, but has not been verified for accuracy or completeness. You should conduct a careful, independent investigation of the property and verify all information. Any reliance on this information is solely at your own risk. CBRE and the CBRE logo are service marks of CBRE, Inc. All other marks displayed on this document are the property of their respective owners. Photos herein are the property of their respective owners. Use of these images without the express written consent of the owner is prohibited.

CBRE