



RESCOMM
REAL ESTATE

Exclusively Listed By:

Rishi Shah, CCIM

Broker/Owner
(910) 977-1596 cell
rishi@rescommre.com

Roger Shah, CCIM

Broker-in-Charge/Owner
(910) 578-8039 cell
roger@rescommre.com



I-95 FLEX SPACE w/ PAINT BOOTH

3941 Airline Dr, Fayetteville NC 28306

2112 Skibo Rd
Fayetteville, NC 28314

OFFERING SUMMARY

Available SF:	5,610± SF
Lease Rate:	\$3,500 per month (MG)
Lot Size:	1.15± AC
Year Built:	2002
Zoning:	MP – Planned Industrial District
Overlay District:	AOD – Airport Overlay District
Market:	Fayetteville MSA
Submarket:	Airport, Hwy 301, & I-95

OVERVIEW

Explore the possibilities at 3941 Airline Dr, where 5,610± SF of automotive/flex space awaits your vision on 1.15± AC fenced in lot. This dynamic property offers a host of features:

- 5 exterior roll-up doors for seamless vehicle access and loading/unloading
- 2 interior roll-up doors for added flexibility and workflow optimization
- Dedicated office space to manage your operations with focus and ease
- Expansive laydown yard for ample storage and project space
- And the CROWN JEWEL: a paint booth ready to handle your business needs

Strategically positioned next to I-95 & 87, this property ensures proximity to Fayetteville, Robeson County, Airport, and the opportunity to elevate your business presence.

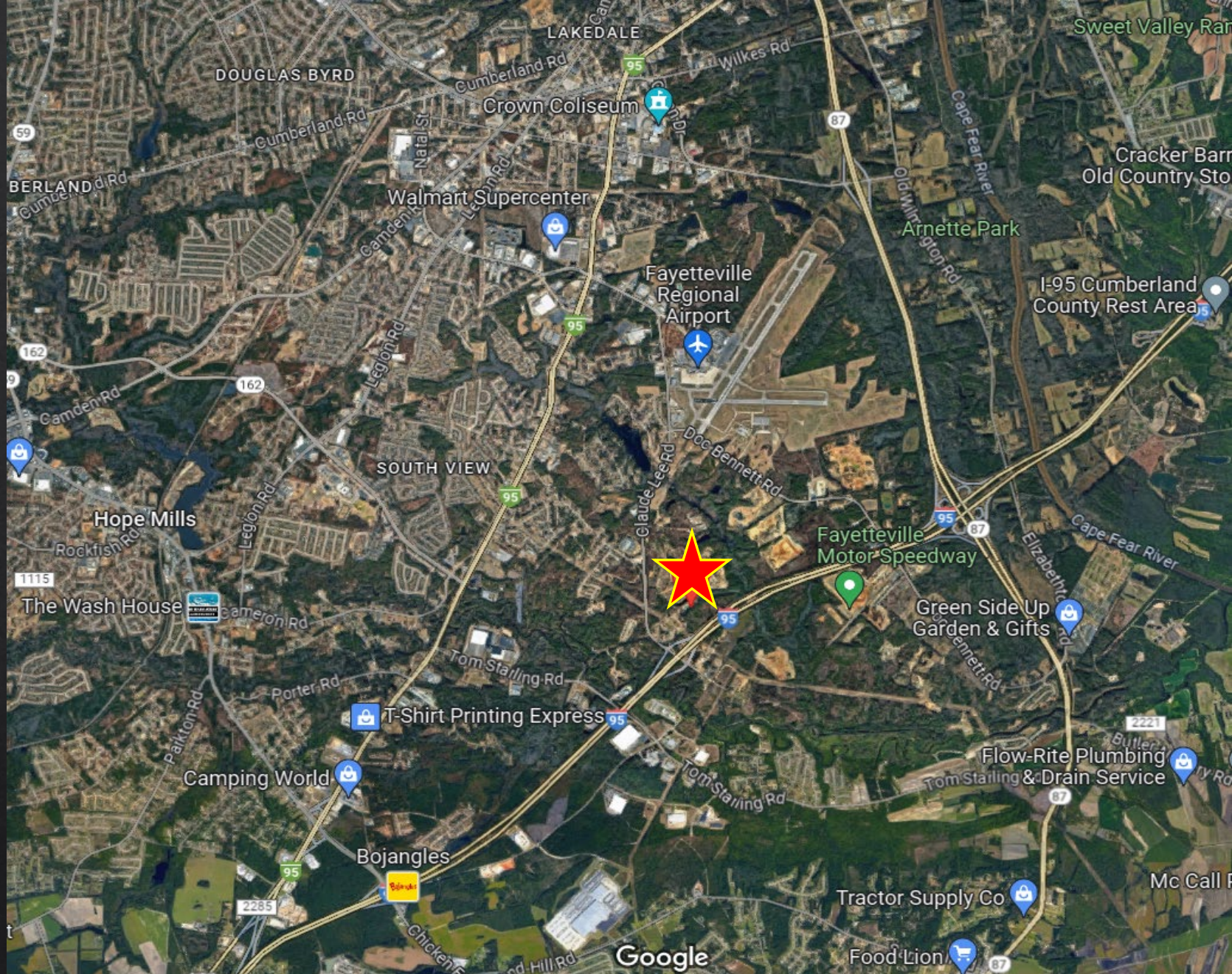

Rishi Shah, CCIM
(910) 977-1596 cell
rishi@rescommre.com

Roger Shah, CCIM
(910) 578-8039 cell
roger@rescommre.com

**3941 Airline Dr,
Fayetteville NC 28306**



ADDITIONAL PHOTOS

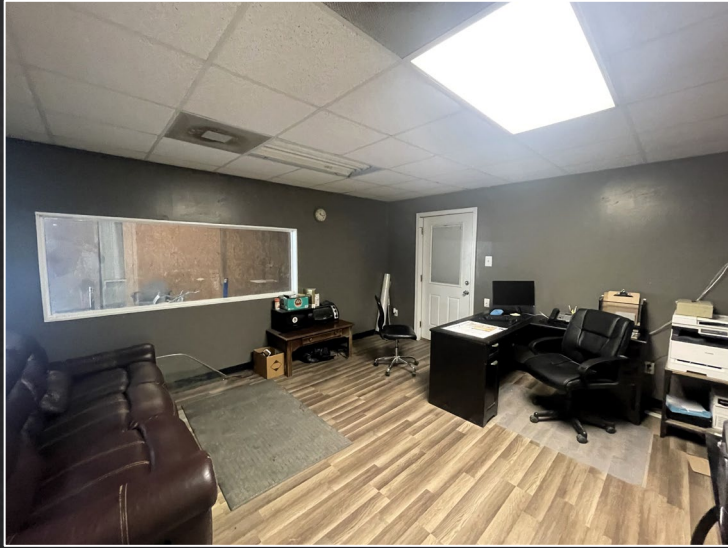

Rishi Shah, CCIM
(910) 977-1596 cell
rishi@rescommre.com

Roger Shah, CCIM
(910) 578-8039 cell
roger@rescommre.com

**3941 Airline Dr,
Fayetteville NC 28306**



Res-Comm Real Estate Team

Roger Shah, CCIM



Owner/Broker-in-Charge
Tel: (910) 578-8039 cell
2112 Skibo Rd, Fayetteville NC 28314
roger@rescommre.com

Originally from India, Roger came to the U.S. in 1987. He settled in Fayetteville in 1998 and began his real estate career that same year, licensed in North Carolina, South Carolina, and Georgia.

Also in retail business himself since 1991, Roger is very actively involved in commercial real estate dealings and has helped a number of clients in sales, represented buyers and has done investment analysis.

He holds the designation of ABR (Accredited Buyer's Representative), SFR (Short Sale and Foreclosure Resource), and CCIM (Certified Commercial Investment Member).

Rishi Shah, CCIM



Owner/Broker
Tel: (910) 977-1596 cell
2112 Skibo Rd, Fayetteville NC 28314
rishi@rescommre.com

Rishi advises private, corporate, and institutional clients on the acquisition, holding, & disposition of commercial real estate in the state of North Carolina.

Born in Laurinburg, NC, Rishi has spent his entire life living in the great Tar Heel State and is a proud product of the University of North Carolina at Chapel Hill.

Rishi began his real estate career in 2014 and has completed transactions totaling over \$100 million in value.

Rishi Shah, CCIM

(910) 977-1596 cell
rishi@rescommre.com

Roger Shah, CCIM

(910) 578-8039 cell
roger@rescommre.com

**3941 Airline Dr,
Fayetteville NC 28306**





Exclusively Listed By:

Rishi Shah, CCIM

Broker/Owner
(910) 977-1596 cell
rishi@rescommre.com

Roger Shah, CCIM

Broker-in-Charge/Owner
(910) 578-8039 cell
roger@rescommre.com

Res-Comm Real Estate is not affiliated with, sponsored by or endorsed by any residential or commercial tenant or lessee identified in this marketing package. The presence of any corporation's logo or name is not intended to indicate or imply affiliation with, or sponsorship or endorsement by, said corporation of Res-Comm Real Estate, its affiliates or subsidiaries, or any agent, product, service, or residential/commercial listing of Res-Comm Real Estate, and is solely included for the purpose of providing information about this listing to prospective customers.

ALL PROPERTY SHOWINGS ARE BY APPOINTMENT ONLY. CONSULT THE LISTING AGENT(S) OR YOUR REAL ESTATE PROFESSIONAL FOR MORE DETAILS.

The information contained in this marketing material has been secured from sources we believe to be reliable, but we make no representations or warranties, express or implied, as to the accuracy of the information. References to square footage or age are approximate. Buyer/Tenant or other user must verify the information and bears all risk for any inaccuracies.