

# Prime Development Opportunity

SEC of Route 173 and Kilbourne Road  
Wadsworth, IL

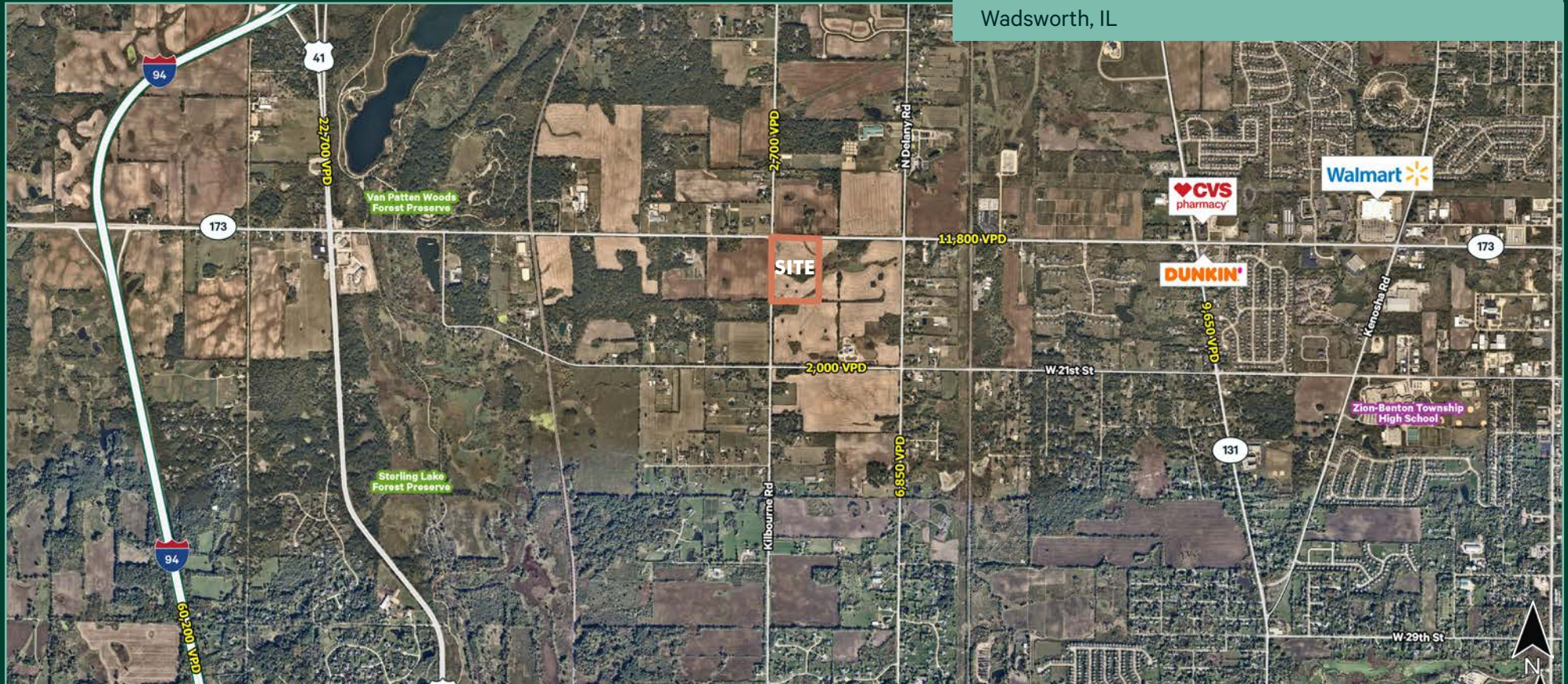

# Property Highlights

SEC of Route 173 and Kilbourne Road  
Wadsworth, IL

## For Sale ±29.801 Acres

- + Located just south of the Wisconsin border
- + Zoned A-Agriculture
- + Easy access to I-94
- + Traffic Counts:  
60,200 vehicles per day on I-94  
12,300 vehicles per day on Route 173
- + Access to the highway system via I-94 to the west
- + Part of Parcel Number: 03-23-200-001
- + Taxes: \$1,387.05
- + Asking \$300,000
- + Please call for additional information

## Site Aerial



±29.801  
Acres

\$300,000  
Asking Price

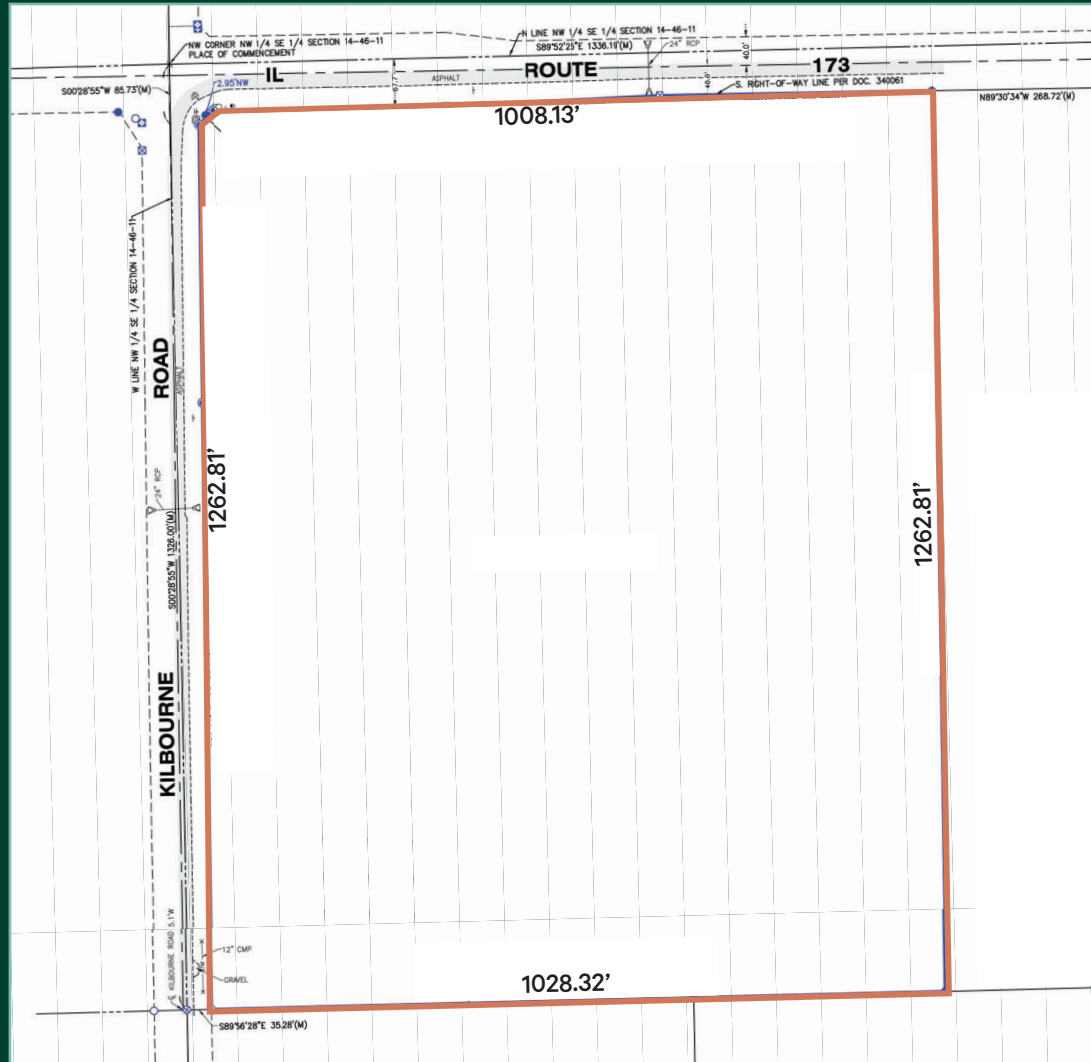

# Area Amenities and Transportation Corridors

SEC of Route 173 and Kilbourne Road  
Wadsworth, IL

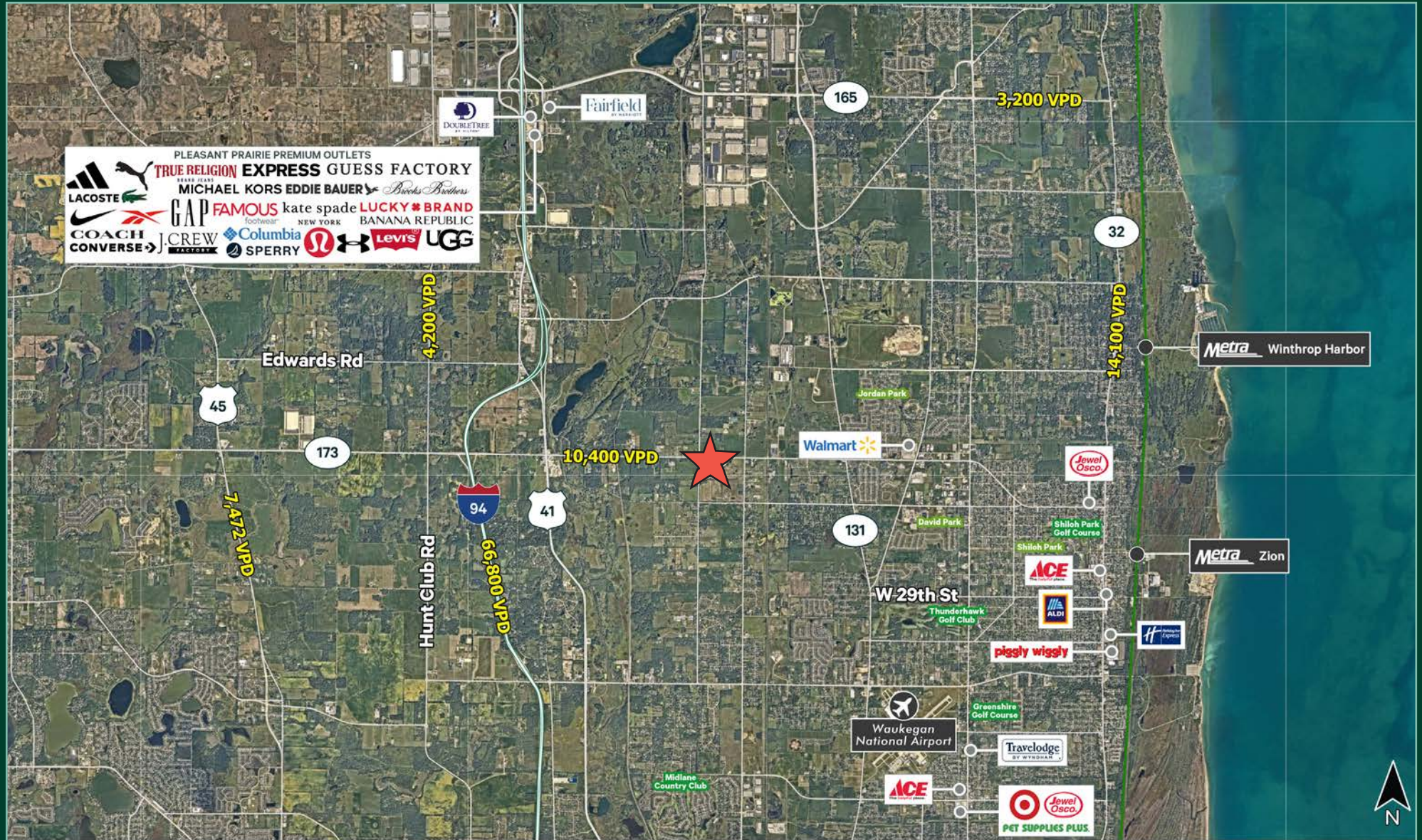

# Demographic Snapshot

SEC of Route 173 and Kilbourne Road  
Wadsworth, IL

	1 MILE	3 MILES	5 MILES
<b>Population</b>	329	16,153	63,180
<b>Households</b>	139	5,695	22,855
<b>Average Household Income</b>	\$106,856	\$108,079	\$100,266
<b>Average Housing Value</b>	\$439,366	\$289,178	\$264,237

# Floodplains / Wetlands

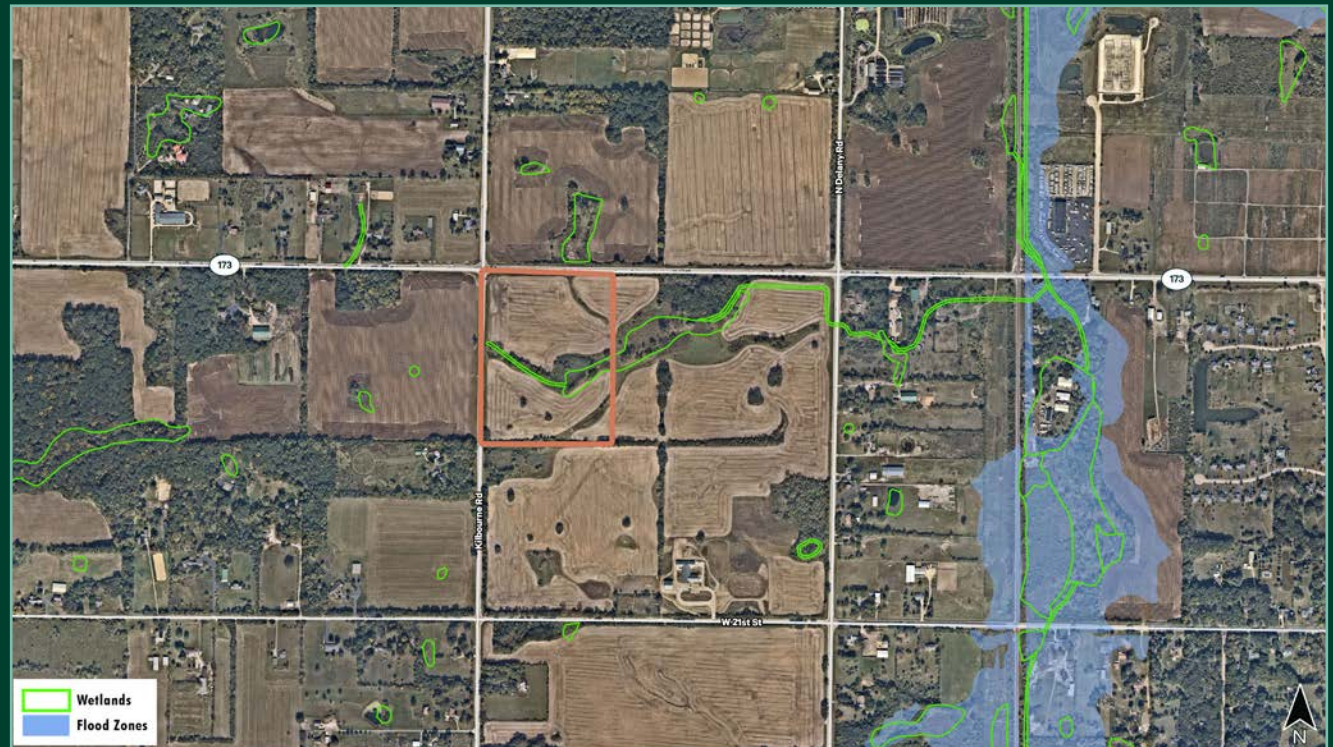



## Contact Us

Brian Buckingham

First Vice President

+1 630 573 7021

brian.buckingham@cbre.com

© 2025 CBRE, Inc. All rights reserved. This information has been obtained from sources believed reliable, but has not been verified for accuracy or completeness. You should conduct a careful, independent investigation of the property and verify all information. Any reliance on this information is solely at your own risk. CBRE and the CBRE logo are service marks of CBRE, Inc. All other marks displayed on this document are the property of their respective owners, and the use of such logos does not imply any affiliation with or endorsement of CBRE. Photos herein are the property of their respective owners. Use of these images without the express written consent of the owner is prohibited.