

4125 Chambers Ave

CINCINNATI, OH



OFFERING MEMORANDUM

PRESENTED BY:

KW COMMERCIAL
3505 Columbia Parkway
Cincinnati, OH 45226

JENNIFER DONATHAN
Senior Investment Advisor
O: 513.520.3540
jennifer.donathan@kwcommercial.com
OH #2004004706

Table Of Contents

TABLE OF CONTENTS

| | |
|---------------------------|-----------|
| PROPERTY INFORMATION | 3 |
| PROPERTY SUMMARY | 4 |
| PROPERTY DETAILS | 5 |
| LOCATION INFORMATION | 6 |
| REGIONAL MAP | 7 |
| LOCATION MAP | 8 |
| AERIAL MAP | 9 |
| FINANCIAL ANALYSIS | 10 |
| FINANCIAL SUMMARY | 11 |
| INCOME & EXPENSES | 12 |
| RENT ROLL | 13 |
| DEMOGRAPHICS | 14 |
| DEMOGRAPHICS MAP & REPORT | 15 |

CONFIDENTIALITY & DISCLAIMER

All materials and information received or derived from Jennifer Donathan - KW - Advisors Realty its directors, officers, agents, advisors, affiliates and/or any third party sources are provided without representation or warranty as to completeness, veracity, or accuracy, condition of the property, compliance or lack of compliance with applicable governmental requirements, developability or suitability, financial performance of the property, projected financial performance of the property for any party's intended use or any and all other matters.

Neither Jennifer Donathan - KW - Advisors Realty its directors, officers, agents, advisors, or affiliates makes any representation or warranty, express or implied, as to accuracy or completeness of the any materials or information provided, derived, or received. Materials and information from any source, whether written or verbal, that may be furnished for review are not a substitute for a party's active conduct of its own due diligence to determine these and other matters of significance to such party. Jennifer Donathan - KW - Advisors Realty will not investigate or verify any such matters or conduct due diligence for a party unless otherwise agreed in writing.

EACH PARTY SHALL CONDUCT ITS OWN INDEPENDENT INVESTIGATION AND DUE DILIGENCE.

Any party contemplating or under contract or in escrow for a transaction is urged to verify all information and to conduct their own inspections and investigations including through appropriate third party independent professionals selected by such party. All financial data should be verified by the party including by obtaining and reading applicable documents and reports and consulting appropriate independent professionals. Jennifer Donathan - KW - Advisors Realty makes no warranties and/or representations regarding the veracity, completeness, or relevance of any financial data or assumptions. Jennifer Donathan - KW - Advisors Realty does not serve as a financial advisor to any party regarding any proposed transaction. All data and assumptions regarding financial performance, including that used for financial modeling purposes, may differ from actual data or performance. Any estimates of market rents and/or projected rents that may be provided to a party do not necessarily mean that rents can be established at or increased to that level. Parties must evaluate any applicable contractual and governmental limitations as well as market conditions, vacancy factors and other issues in order to determine rents from or for the property.

Legal questions should be discussed by the party with an attorney. Tax questions should be discussed by the party with a certified public accountant or tax attorney. Title questions should be discussed by the party with a title officer or attorney. Questions regarding the condition of the property and whether the property complies with applicable governmental requirements should be discussed by the party with appropriate engineers, architects, contractors, other consultants and governmental agencies. All properties and services are marketed by Jennifer Donathan - KW - Advisors Realty in compliance with all applicable fair housing and equal opportunity laws.



4125 CHAMBERS AVE

PROPERTY INFORMATION

1

PROPERTY SUMMARY

PROPERTY DETAILS

Property Summary



PROPERTY HIGHLIGHTS

- Duplex - ARV \$300,000+
- Desirable Northside location
- Value add opportunity
- Part of a portfolio of 4 buildings / 9 units, can be sold separately or together

OFFERING SUMMARY

| | |
|------------------|------------|
| Sale Price: | \$159,900 |
| Number of Units: | 2 |
| Lot Size: | 0.05 Acres |
| Building Size: | 1,536 SF |
| NOI: | \$4,804.00 |
| Cap Rate: | 3.0% |

| DEMOGRAPHICS | 0.5 MILES | 1 MILE | 1.5 MILES |
|-------------------|-----------|----------|-----------|
| Total Households | 1,737 | 5,562 | 11,329 |
| Total Population | 2,784 | 9,463 | 21,134 |
| Average HH Income | \$67,108 | \$65,929 | \$61,544 |



Property Details

Sale Price

\$159,900

PROPERTY INFORMATION

| | |
|------------------|-----------------|
| Property Type | Multifamily |
| Property Subtype | Low-Rise/Garden |
| Lot Size | 0.05 Acres |
| APN # | 221-0019-0065 |

LOCATION INFORMATION

| | |
|------------------|----------------------|
| Street Address | 4125 Chambers Ave |
| City, State, Zip | Cincinnati, OH 45223 |
| County | Hamilton |

BUILDING INFORMATION

| | |
|------------------|------------|
| Building Size | 1,536 SF |
| NOI | \$4,804.00 |
| Cap Rate | 3.0 |
| Occupancy % | 100.0% |
| Number of Floors | 2 |
| Year Built | 1880 |

PARKING & TRANSPORTATION - DRIVEWAY

UTILITIES & AMENITIES - OWNER PAYS HEAT AND WATER



4125 CHAMBERS AVE

LOCATION INFORMATION

2

REGIONAL MAP

LOCATION MAP

AERIAL MAP

Regional Map

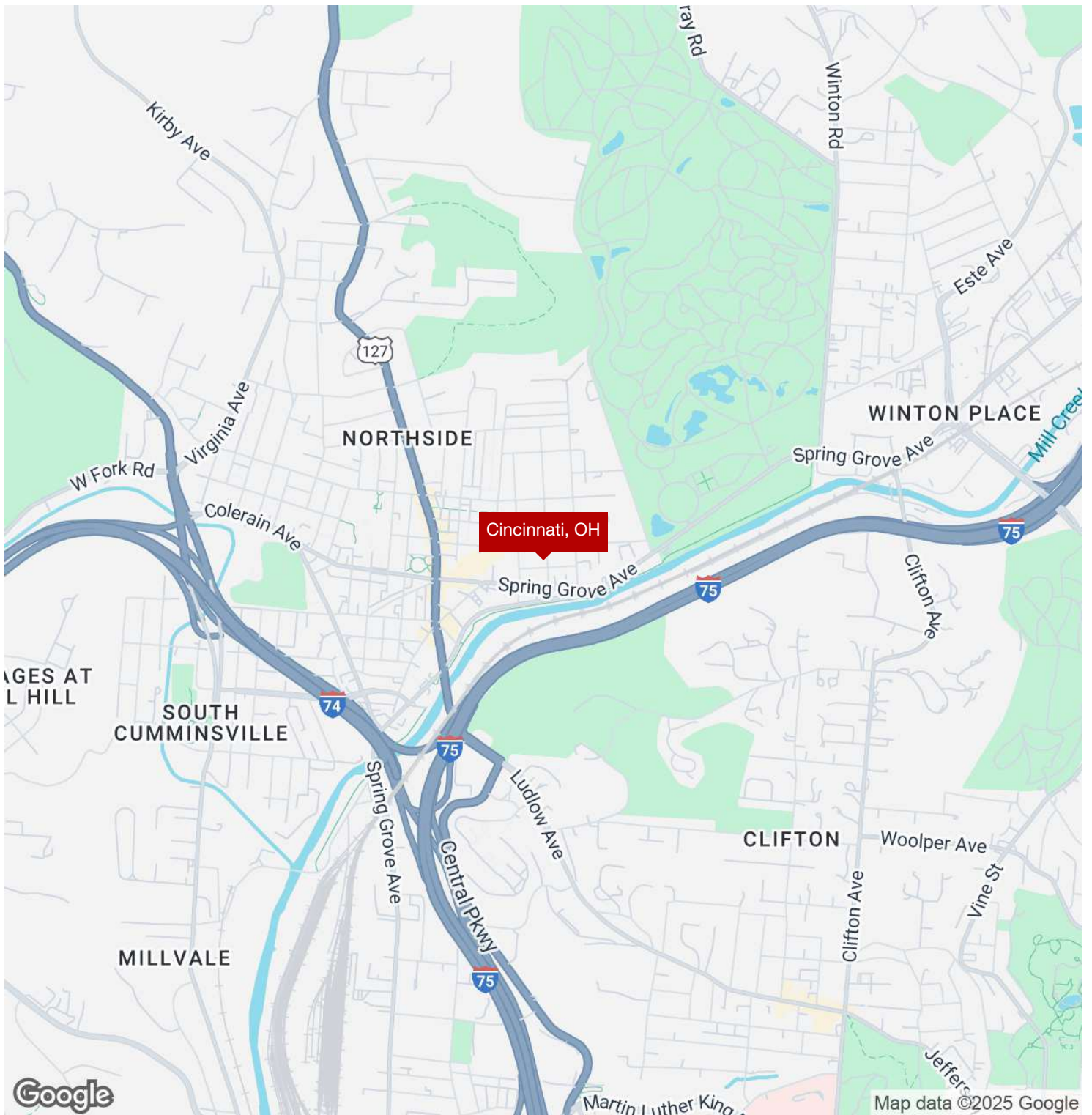

Location Map

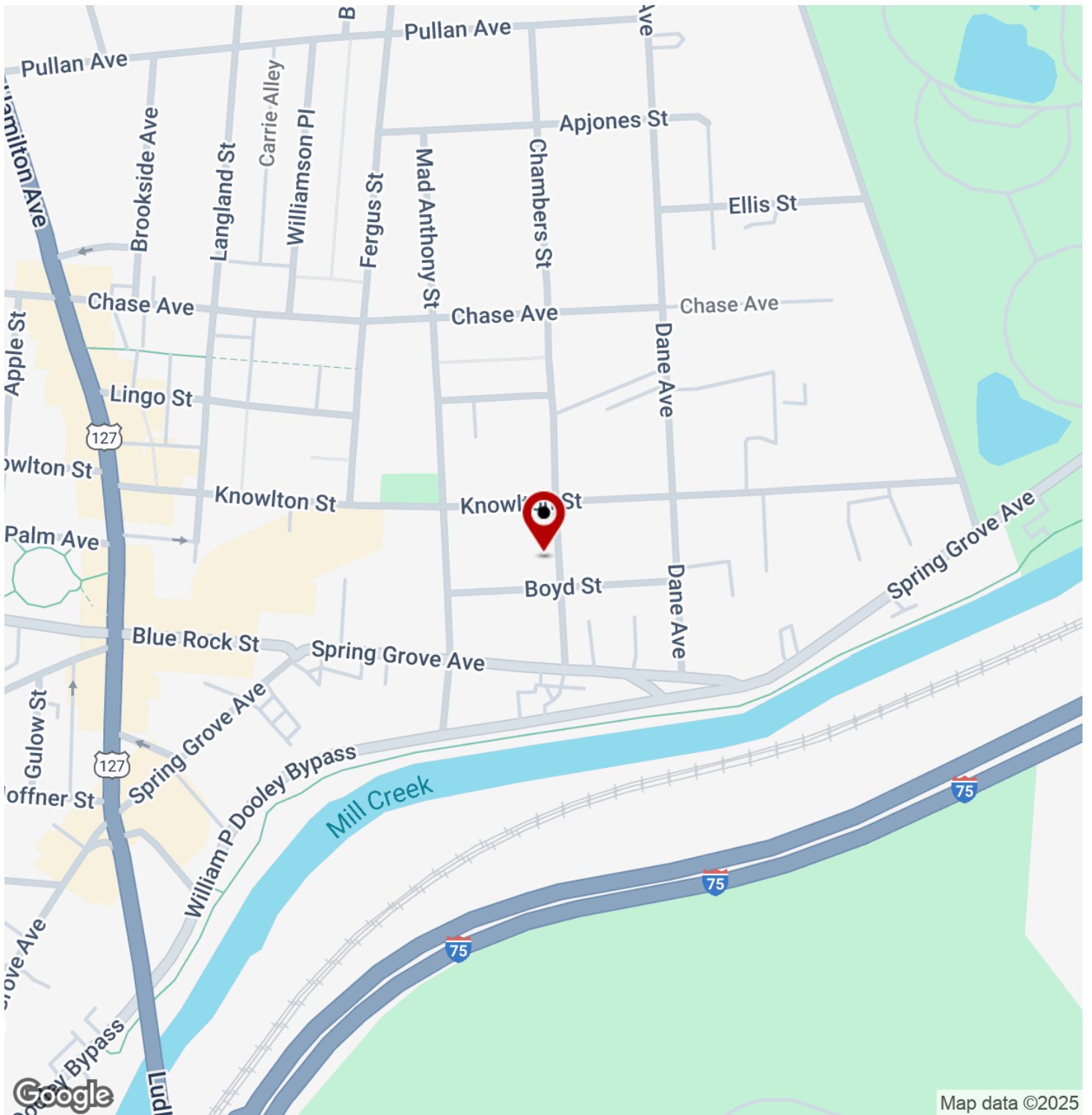

Map data ©2025



Aerial Map

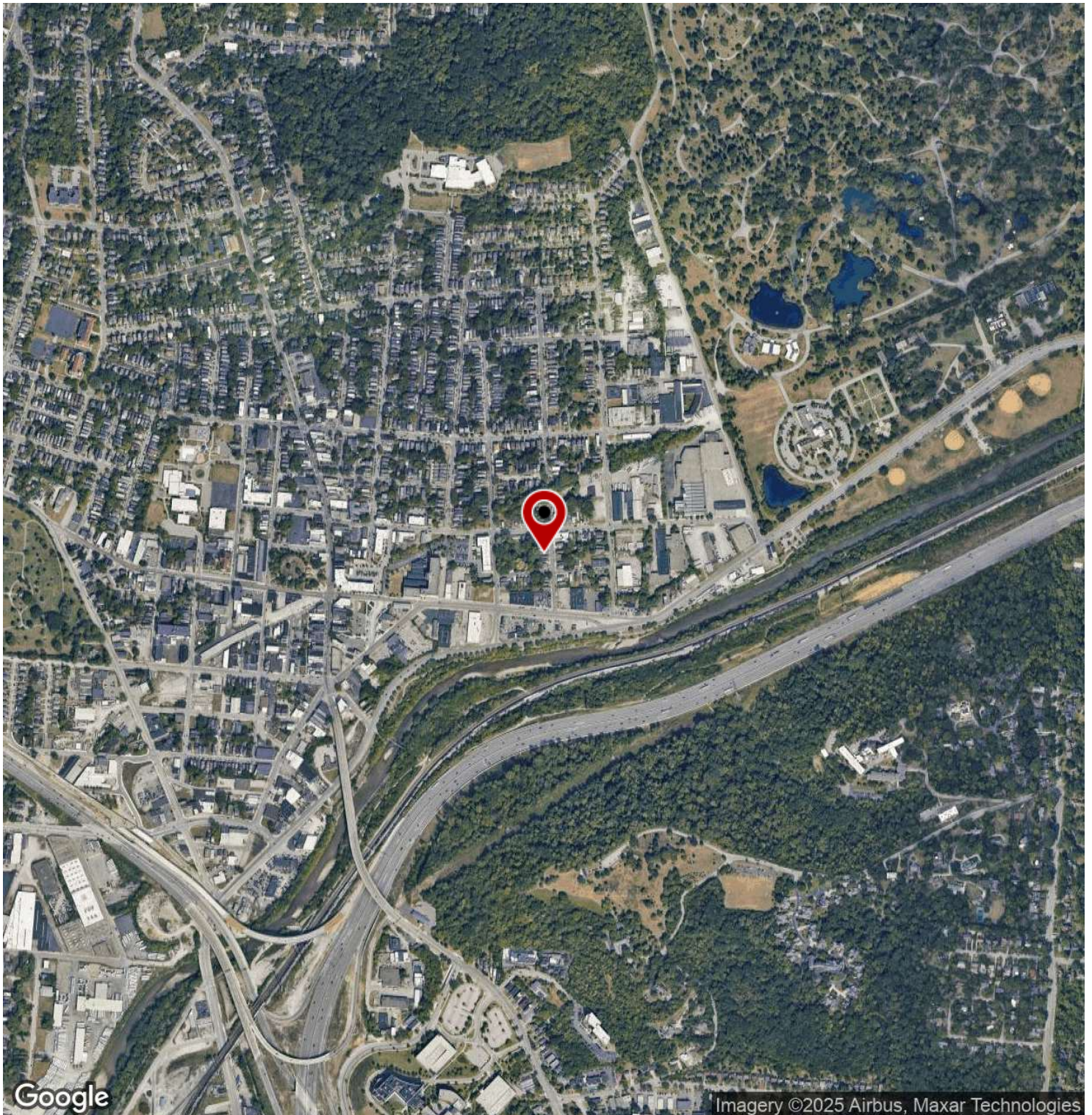

4125 CHAMBERS AVE

FINANCIAL ANALYSIS

3

FINANCIAL SUMMARY

INCOME & EXPENSES

RENT ROLL

Financial Summary

| INVESTMENT OVERVIEW | 2024 ACTUALS |
|----------------------------|---------------------|
| Price | \$159,900 |
| Price per SF | \$104 |
| Price per Unit | \$79,950 |
| GRM | 9.95 |
| CAP Rate | 3% |
| Cash-on-Cash Return (yr 1) | 3% |
| Total Return (yr 1) | \$4,804 |

| OPERATING DATA | 2024 ACTUALS |
|------------------------|---------------------|
| Gross Scheduled Income | \$16,075 |
| Total Scheduled Income | \$16,075 |
| Gross Income | \$16,075 |
| Operating Expenses | \$11,271 |
| Net Operating Income | \$4,804 |
| Pre-Tax Cash Flow | \$4,804 |

| FINANCING DATA | 2024 ACTUALS |
|-----------------------|---------------------|
| Down Payment | \$159,900 |



Income & Expenses

| INCOME SUMMARY | 2024 ACTUALS |
|-----------------------------|---------------------|
| Vacancy Cost | \$0 |
| GROSS INCOME | \$16,075 |
| EXPENSES SUMMARY | 2024 ACTUALS |
| Property taxes | \$3,973 |
| Insurance | \$1,149 |
| Gas & Electric | \$2,873 |
| Water & Sewer | \$1,100 |
| Other | \$2,176 |
| OPERATING EXPENSES | \$11,271 |
| NET OPERATING INCOME | \$4,804 |



Rent Roll

| SUITE | BEDROOMS | BATHROOMS | RENT |
|-----------------|----------|-----------|----------------|
| 1 | 1 | 1 | \$725 |
| 2 | 1 | 1 | \$675 |
| TOTALS | | | \$1,400 |
| AVERAGES | | | \$700 |



4125 CHAMBERS AVE

DEMOGRAPHICS

4

DEMOGRAPHICS MAP & REPORT

Demographics Map & Report

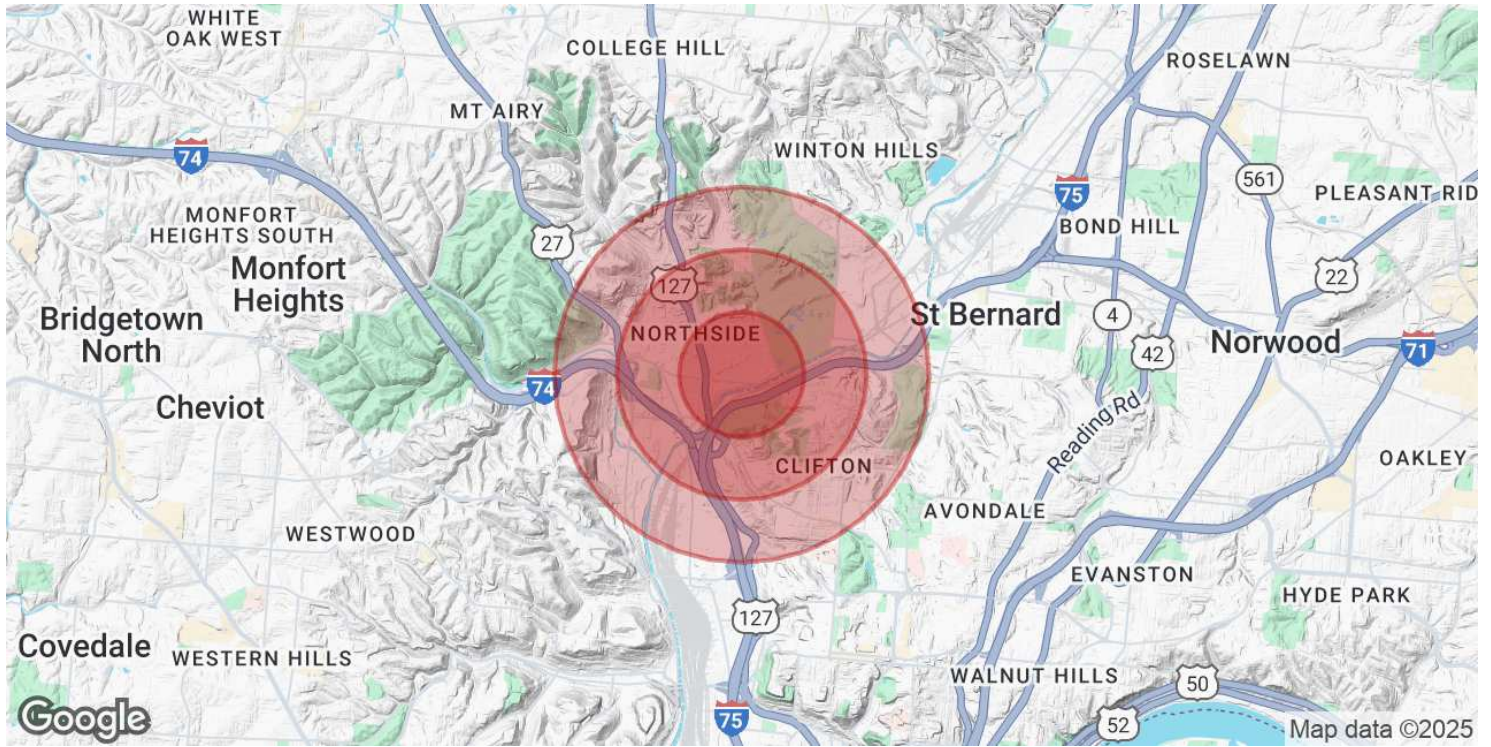

| POPULATION | 0.5 MILES | 1 MILE | 1.5 MILES |
|----------------------|------------------|---------------|------------------|
| Total Population | 2,784 | 9,463 | 21,134 |
| Average Age | 36.8 | 36.4 | 32.1 |
| Average Age (Male) | 37.5 | 36.3 | 30.9 |
| Average Age (Female) | 36.3 | 37.2 | 34.6 |

| HOUSEHOLDS & INCOME | 0.5 MILES | 1 MILE | 1.5 MILES |
|--------------------------------|------------------|---------------|------------------|
| Total Households | 1,737 | 5,562 | 11,329 |
| # of Persons per HH | 1.6 | 1.7 | 1.9 |
| Average HH Income | \$67,108 | \$65,929 | \$61,544 |
| Average House Value | \$199,787 | \$216,878 | \$207,806 |

2020 American Community Survey (ACS)

