

ROBERTS CUT OFF ROAD

POINT OF BEGINNING

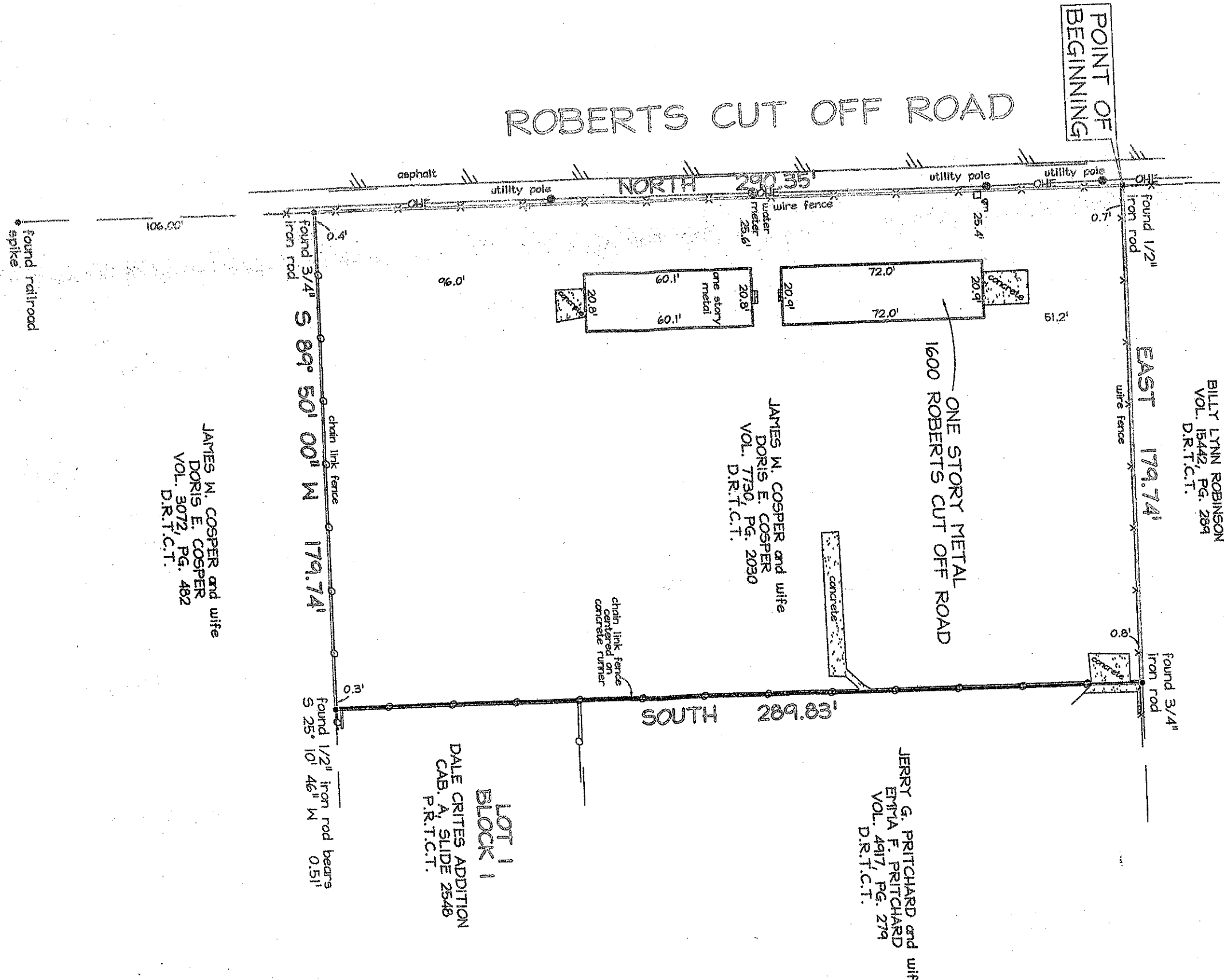

BILLY LYNN ROBINSON
VOL. 15442, PG. 269
D.R.T.C.T.

JAMES M. COSPER and wife
DORIS E. COSPER
VOL. 7730, PG. 2030
D.R.T.C.T.

JERRY G. PRITCHARD and wife
EMMA F. PRITCHARD
VOL. 4917, PG. 279
D.R.T.C.T.

LOT 1
BLOCK 1
DALE CRITES ADDITION
CAB. A. SLIDE 2548
P.R.T.C.T.

JAMES M. COSPER and wife
DORIS E. COSPER
VOL. 3072, PG. 482
D.R.T.C.T.

found railroad spike

106.00'

found 3/4" iron rod

S 89° 50' 00" W 179.74'

found 1/2" iron rod bears S 25° 10' 46" W 0.51'

96.0'

NORTH 290.35'

one story metal 60.1' x 20.8'

one story metal 72.0' x 20.9'

ONE STORY METAL ROBERTS CUT OFF ROAD

51.2'

EAST 179.74'

found 3/4" iron rod

SOUTH 289.83'

chain link fence centered on concrete runner

asphalt utility pole utility pole

wire fence

water meter 25.6'

utility pole

utility pole

found 1/2" iron rod

0.7'

wire fence

0.8'