

1 CELLAR FLOOR PLAN
A101 1/4" = 1'-0"

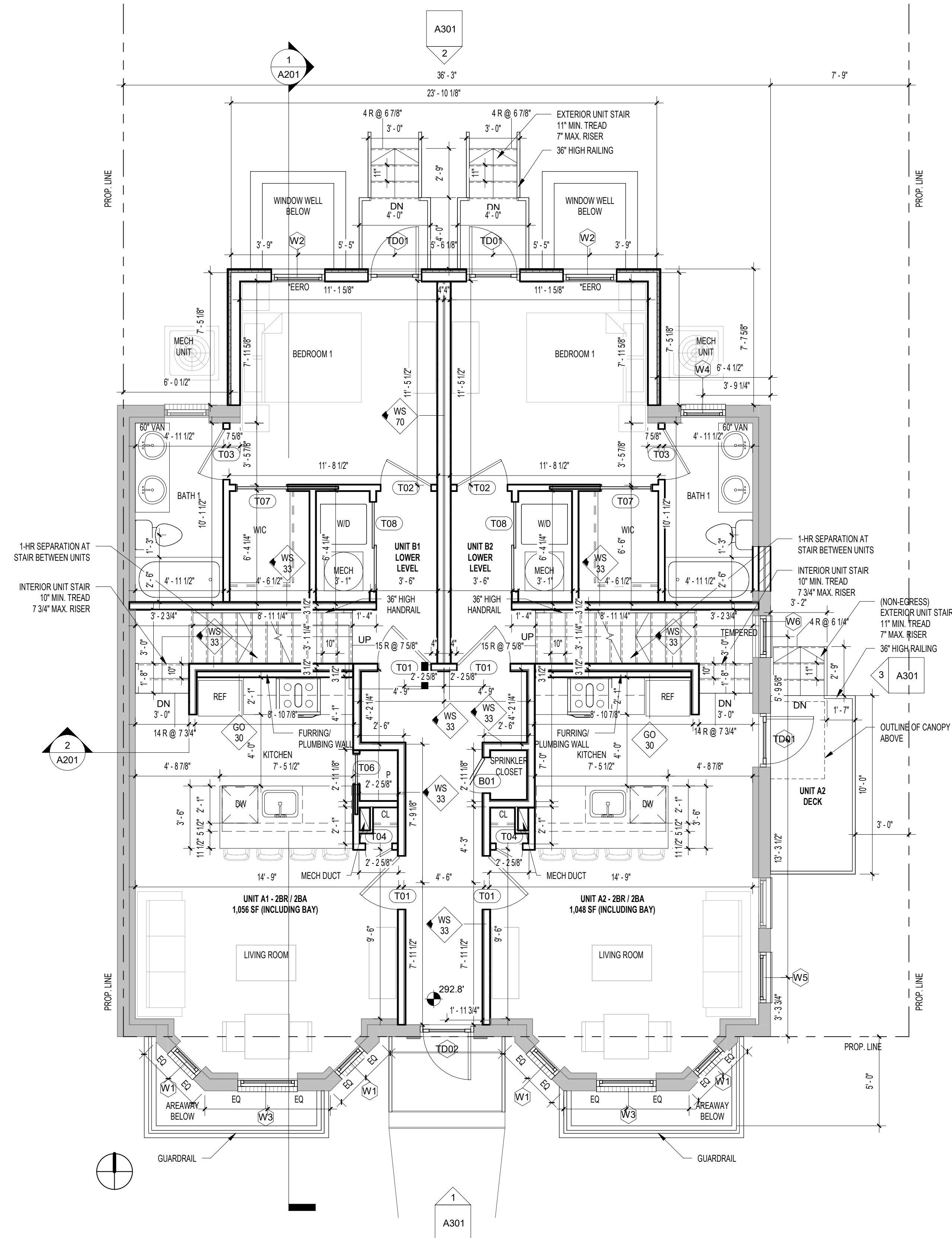

2 1ST FLOOR PLAN
A101 1/4" = 1'-0"

- GENERAL PLAN NOTES:**
- CONTRACTOR TO VERIFY EXISTING DIMENSIONS AND INFORM THE ENGINEER AND ARCHITECT IF THERE ARE ANY DISCREPANCIES.
 - ALL DIMENSIONS ARE FROM STUD UNLESS NOTED OTHERWISE.
 - DOORS TO BE LOCATED 4" FROM WALL ON HINGE SIDE OR CENTER OF SPACE UNLESS NOTED OTHERWISE.
 - PROVIDE COMBINATION SMOKE AND CARBON MONOXIDE ALARMS PER IRC SECTION OR PER IBC SECTION 908.7.

- EXISTING WALLS
- - - DEMO WALLS
- PROPOSED WALLS



105a W Edmonston Dr.
Rockville MD 20852
P:202.361.8811
sbstan@axis-architects.com

CLIENT
ATTN: TO: MERT BAKAN
EMAIL: mertbakan@stona.com

ARCHITECT
CONTACT: AXIS ARCHITECTS
ATTN: TO: SAJINUR BOSTAN
PHONE: 202.361.8811
EMAIL: sbostan@axis-architects.com

STRUCTURAL ENGINEER
CONTACT: GAVIN & ASSOCIATES
ATTN: TO: CHARLES GAVIN
PHONE: 703.400.8765
EMAIL: c1gavin@cox.net

M/E/P ENGINEER
CONTACT: RK CONSULTING LLC
ATTN: TO: RUBIC MOVSESIAN
PHONE: 301.703.1890
EMAIL: rrbuc@rkc.com

CIVIL ENGINEER
CONTACT: SERA ENGINEER, LLC
ATTN: TO: GLADYS SERA
PHONE: 202.417.6529
EMAIL: gladys@seraengineer.com

CONDOS AT W STREET
3925 W ST NW, WASHINGTON
DC, 20007

STAMP

NO.	DATE	DESCRIPTION
	03.11.2022	PERMIT SET

Project Number: 2021-003
Issue Date: 3.11.2022

FLOOR PLANS
A101

File Name: C:\Users\Shahar Bostan\Axis Architects\Projects - Documents\2021\0201-003_3925 W ST NW\DWG\REV\1\3025 W ST NW.rvt
 Printed on: 3/14/2022 6:01:22 PM