

MAHONING TOWNSHIP ZONING MAP

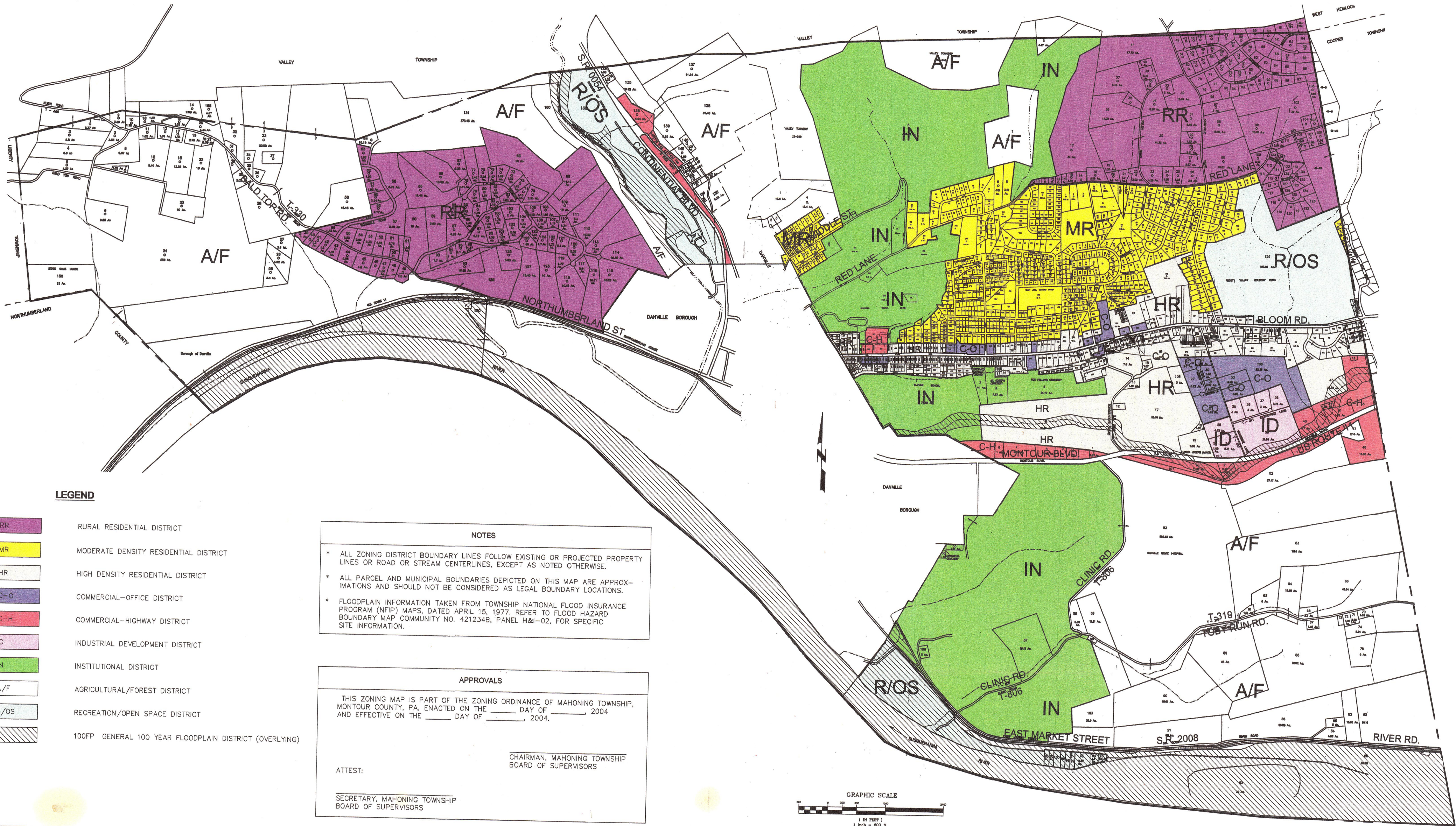

LEGEND

- RR RURAL RESIDENTIAL DISTRICT
- MR MODERATE DENSITY RESIDENTIAL DISTRICT
- HR HIGH DENSITY RESIDENTIAL DISTRICT
- C-O COMMERCIAL-OFFICE DISTRICT
- C-H COMMERCIAL-HIGHWAY DISTRICT
- ID INDUSTRIAL DEVELOPMENT DISTRICT
- IN INSTITUTIONAL DISTRICT
- A/F AGRICULTURAL/FOREST DISTRICT
- R/OS RECREATION/OPEN SPACE DISTRICT
- 100FP GENERAL 100 YEAR FLOODPLAIN DISTRICT (OVERLYING)

NOTES

- * ALL ZONING DISTRICT BOUNDARY LINES FOLLOW EXISTING OR PROJECTED PROPERTY LINES OR ROAD OR STREAM CENTERLINES, EXCEPT AS NOTED OTHERWISE.
- * ALL PARCEL AND MUNICIPAL BOUNDARIES DEPICTED ON THIS MAP ARE APPROXIMATIONS AND SHOULD NOT BE CONSIDERED AS LEGAL BOUNDARY LOCATIONS.
- * FLOODPLAIN INFORMATION TAKEN FROM TOWNSHIP NATIONAL FLOOD INSURANCE PROGRAM (NFIP) MAPS, DATED APRIL 15, 1977. REFER TO FLOOD HAZARD BOUNDARY MAP COMMUNITY NO. 421234B, PANEL H&I-02, FOR SPECIFIC SITE INFORMATION.

APPROVALS

THIS ZONING MAP IS PART OF THE ZONING ORDINANCE OF MAHONING TOWNSHIP, MONTGOMERY COUNTY, PA, ENACTED ON THE _____ DAY OF _____, 2004 AND EFFECTIVE ON THE _____ DAY OF _____, 2004.

ATTEST:
 SECRETARY, MAHONING TOWNSHIP BOARD OF SUPERVISORS

CHAIRMAN, MAHONING TOWNSHIP BOARD OF SUPERVISORS

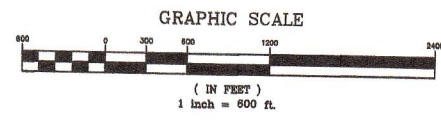

DESIGNED BY	DATE	
CHECKED BY	DATE	
DRAWN BY	DATE	
CHECKED BY	DATE	
SUPERVISED BY	DATE	
BOOK NO.	PAGE	
BY	FILE NO.	

Uni-Tec Consulting Engineers, Inc.
 2007 CATO AVENUE STATE COLLEGE, PA. 16801 (610) 938-8223

MAHONING TOWNSHIP
 MAHONING TOWNSHIP * MONTGOMERY COUNTY PENNSYLVANIA
 SEPTEMBER 2004

OFFICIAL ZONING MAP
 ENACTED SEPTEMBER 20, 2004

SCALE: 1" = 600'
 DRAWING NO.: 0580013000