

ALLSTATE INSURANCE COMPANY
MURPHY'S LANDING PROFESSIONAL BUILDING
HARDING STREET, SUITE
INDIANAPOLIS, INDIANA

CONTACTS:

BUILDING MANAGEMENT:
 CATHY RICHARDS
 LEE AND ASSOCIATED
 3209 W. SMITH VALLEY ROAD, STE 100
 GREENWOOD, INDIANA 46142
 PHONE: (317)714-7311

ARCHITECT/DESIGNER:
 RENEÉ STROUD
 DESIGN/APPLICATIONS, INC.
 10440 SUGAR RIDGE WAY
 INDIANAPOLIS, INDIANA 46237
 PHONE: (317)796-3977
 FAX: (317)862-8567

DRAWING INDEX

- T1-1 TITLE SHEET
- A1-1 ARCHITECTURAL & ELECTRICAL PLANS
- A2-1 REFLECTED CEILING PLAN & FINISH PLANS

KEY PLAN

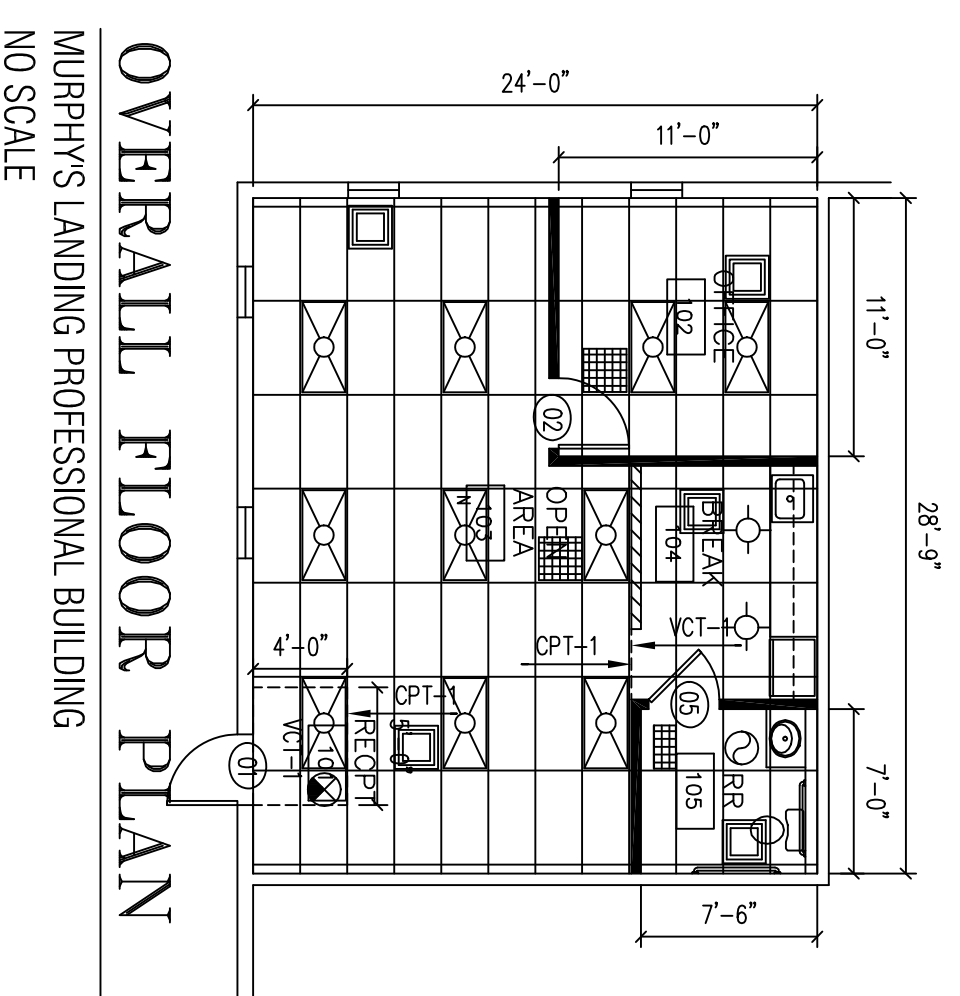

CODE INFORMATION

SCOPE OF WORK:

SINGLE TENANT SPACE BUILD OUT OF APPROX. 696 SF
 OFFICE SPACE. WORK INCLUDES THE CONSTRUCTION OF INTERIOR
 TENANT WALLS AND UTILITIES RELOCATED TO SUPPORT
 THE NEW LAYOUT.

BUILDING CODE SUMMARY

BASE BUILDING: MURPHY'S LANDING PROFESSIONAL BUILDING

CODE SUMMARY

ARCHITECTURAL	2003 IBC
MECHANICAL	2003 UMC
PLUMBING	2003 UPC
ELECTRICAL	2002 NEC
FIRE PROTECTION	2003 UFC

BUILDING INFORMATION

EXIST NUMBER OF STORIES 01
 EXIST CONSTRUCTION TYPE IIB

OCCUPANCY

OFFICE B
 OCCUPANT LOAD 6

APPROVAL

CONSTRUCTION WORK SHALL NOT PROCEED UNTIL OWNER & TENANT HAVE GIVEN THEIR APPROVAL TO
 THESE WORKING DRAWINGS. APPROVAL BY THESE PARTIES SHALL BE INTERPRETED AS APPROVAL OF THE
 DRAWINGS FOR CONTENT. SCOPE OF WORK AND ALL DIMENSIONS REGARDED BY EITHER PARTY AS BEING
 NECESSARY TO THEIR OPERATIONS. USE OF SPACE FURNITURE/EQUIPMENT INSTALLATION, AND ANY
 AGREEMENTS BETWEEN THE OWNER AND TENANT.
 CONSTRUCTION AND/OR INTENTION OF CONSTRUCTION AUTHORIZED BY THE OWNER FROM THESE WORKING
 DRAWINGS SHALL BE INTERPRETED BY THE DESIGNER AS APPROVAL IN FULL OF THESE WORKING DRAWINGS
 BY BOTH OWNER AND TENANT.

TENANT: _____ DATE: _____
 OWNER: _____ DATE: _____

PROJECT NAME: DR. WITTRIG
 PROJECT NUMBER: 2009-09
 SUBMITTAL DATE: MAY 13, 2009

ALLSTATE INSURANCE GREENWOOD, INDIANA	TITLE SHEET
---	--------------------

--	--

Design Applications, Inc. 10440 Sugar Ridge Way Indianapolis, Indiana 46239 phone: (317) 796-3977 fax: (317) 862-8567
--

Issue: REVIEW SET	Date: 24 MAY 2011
Sheet: T1-1	