

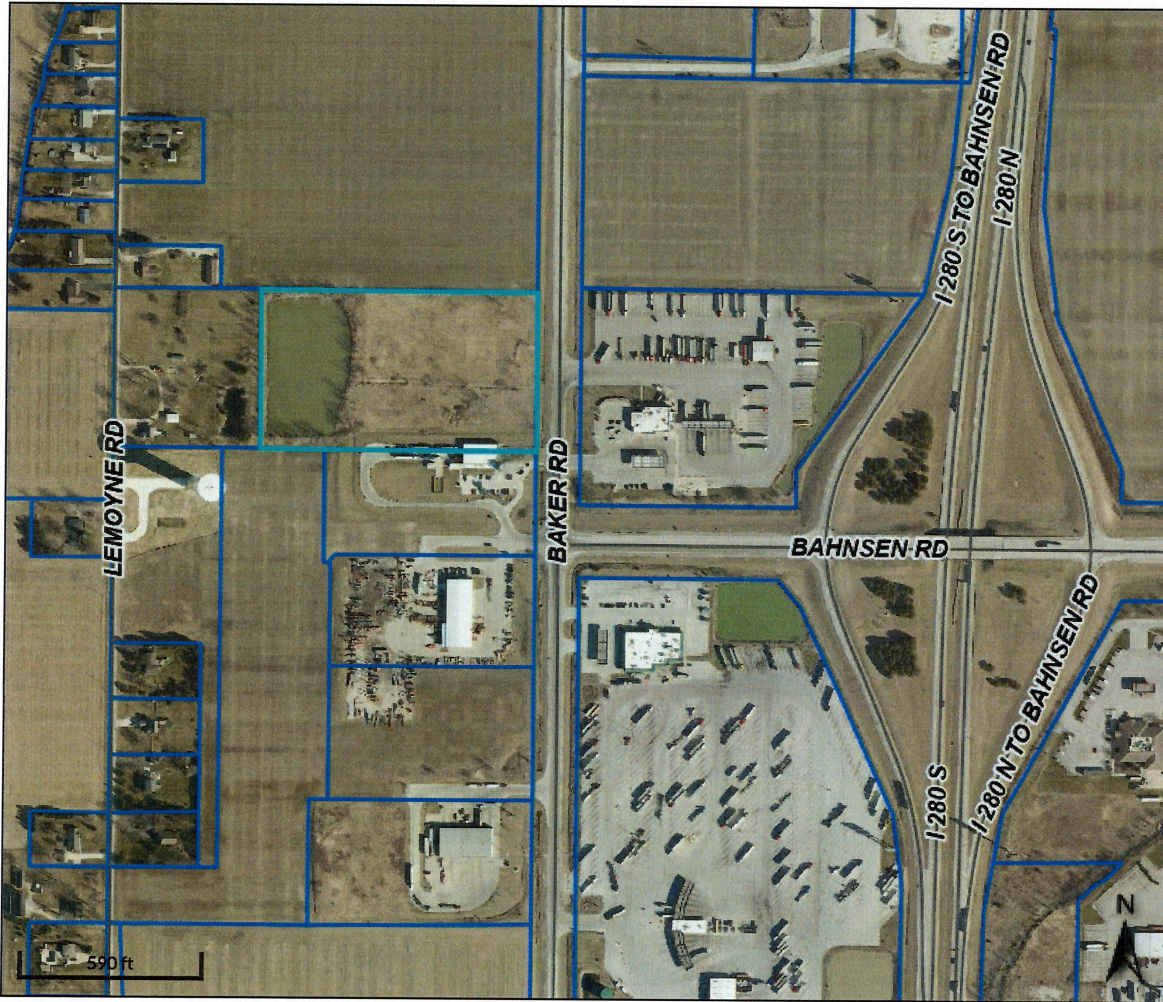

MATTHEW OESTREICH

Wood County Auditor | Wood County, Ohio



Overview



Legend

- Addresses
- Roads
- Parcels
- Corporate Limits

Parcel ID	H28-712-270000029001	Alternate ID	712-2700	Owner Address	IOWA 80 GROUP INC
Sec/Twp/Rng	27 - 7 - 12	Class	400 - COMMERCIAL - VACANT LAND		P O BOX 639
Property Address	0 LEMOYNE RD	Acreage	10.16		WALCOTT IA 52773
	Unincorporated				

District H28 - LAKE TWP LAKE
 Brief Tax Description N500' S668.2' E885.15'
 SW NW

(Note: Not to be used on legal documents)

Date created: 5/21/2024

Last Data Uploaded: 5/21/2024 7:07:00 AM

Developed by  Schneider
GEOSPATIAL

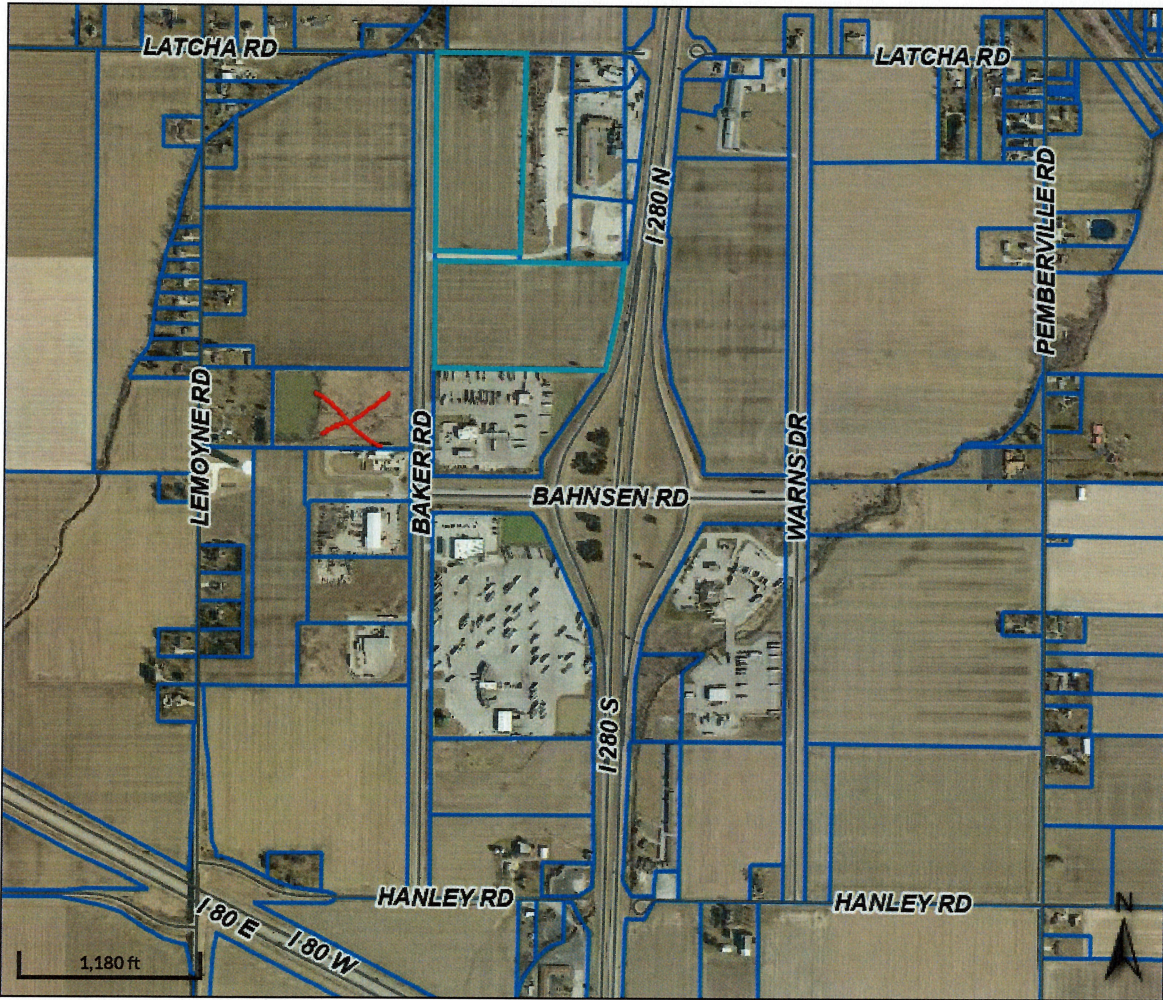

Overview

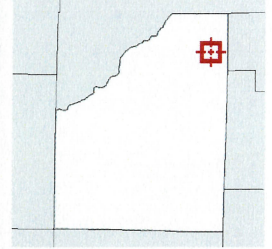

Legend

- Roads
- Parcels
- Corporate Limits

Parcel ID	H28-712-270000012000	Alternate ID	712-2700	Owner Address	IOWA 80 GROUP INC
Sec/Twp/Rng	27 - 7 - 12	Class	499 - OTHER COMMERCIAL STRUCTURES		PO BOX 639
Property Address	3645 LATCHA RD	Acreage	32.45		WALCOTT IA 52773
	Unincorporated				
District	H28 - LAKE TWP LAKE				
Brief Tax Description	SE NW & WPT NE NW LESS				
	560' N1320.03' W523.75' & 13.20A PT				
	<i>(Note: Not to be used on legal documents)</i>				

Date created: 5/21/2024
Last Data Uploaded: 5/21/2024 2:29:46 PM

Developed by Schneider
GEOSPATIAL



MATTHEW OESTREICH

Wood County Auditor | Wood County, Ohio

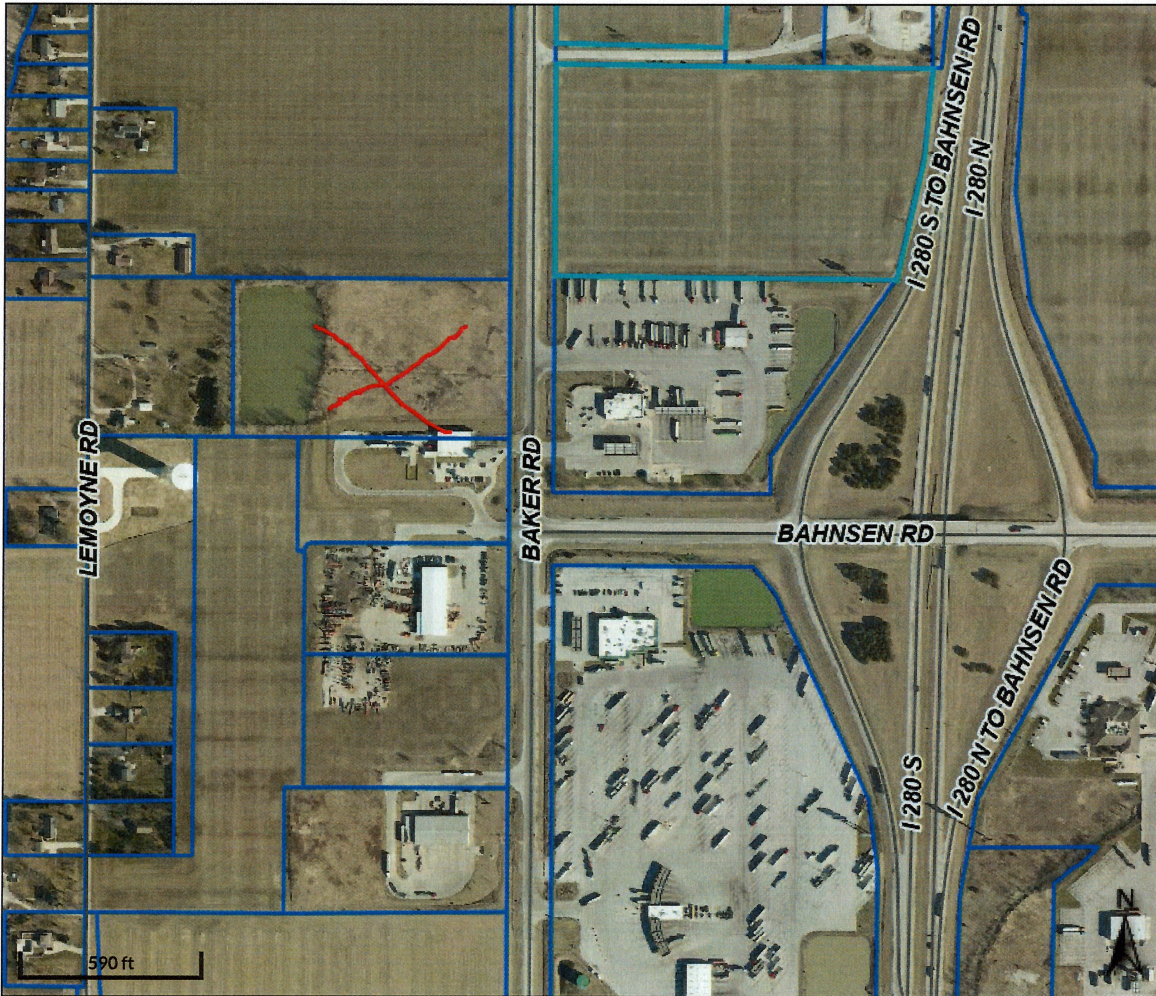

Overview

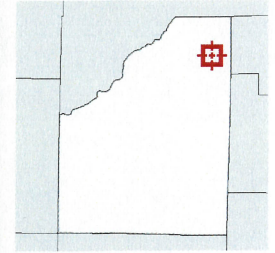

Legend

- Addresses
- Roads
- Parcels
- Corporate Limits

Parcel ID	H28-712-270000012000	Alternate ID	712-2700	Owner Address	IOWA 80 GROUP INC
Sec/Twp/Rng	27 - 7 - 12	Class	499 - OTHER COMMERCIAL STRUCTURES		PO BOX 639
Property Address	3645 LATCHA RD	Acreeage	32.45		WALCOTT IA 52773
	Unincorporated				
District	H28 - LAKE TWP LAKE				
Brief Tax Description	SE NW & WPT NE NW LESS				
	S60' N1320.03' W523.75' & 13.20A PT				
	(Note: Not to be used on legal documents)				

Date created: 5/21/2024

Last Data Uploaded: 5/21/2024 2:29:46 PM

Developed by Schneider
GEO SPATIAL

