

**LEGEND**

- |     |                         |     |                                     |
|-----|-------------------------|-----|-------------------------------------|
| A/C | - AIR CONDITIONING UNIT | PP  | - PULL BOX                          |
| CO  | - CLEAN OUT             | PP  | - POWER POLE                        |
| EM  | - ELECTRIC MANHOLE      | U/S | - POWER POLE W/ UNDERGROUND SERVICE |
| ER  | - ELECTRIC RISER        | SH  | - SPRINKLER HEAD                    |
| FD  | - FIRE DEPT. CONNECTION | SV  | - SPRINKLER VALVE                   |
| FR  | - FIRE HYDRANT          | SS  | - SANITARY SEWER MANHOLE            |
| FFP | - FUEL FILLER PORT      | SM  | - STORM SEWER MANHOLE               |
| GM  | - GAS METER             | S   | - SIGN                              |
| GP  | - GUARD POST            | TM  | - TELEPHONE MANHOLE                 |
| GV  | - GAS VALVE             | TR  | - TELEPHONE RISER                   |
| GW  | - GUY WIRE              | TU  | - TELEPHONE UNDERGROUND             |
| I   | - INLET                 | TSL | - TRAFFIC SIGNAL LIGHT              |
| LP  | - LIGHT POLE            | V   | - VENT                              |
| MW  | - MONITORING WELL       | WM  | - WATER METER                       |
| MB  | - MAIL BOX              | WV  | - WATER VAULT                       |
| MA  | - MARKER                | WV  | - WATER VALVE                       |
- 
- |     |                       |
|-----|-----------------------|
| E   | - ELECTRIC LINE       |
| SS  | - SANITARY SEWER LINE |
| W   | - WATER LINE          |
| X   | - FENCE               |
| OH  | - OVERHEAD LINE       |
| STS | - STORM SEWER LINE    |
| FO  | - FIBER OPTIC LINE    |
| G   | - GAS LINE            |

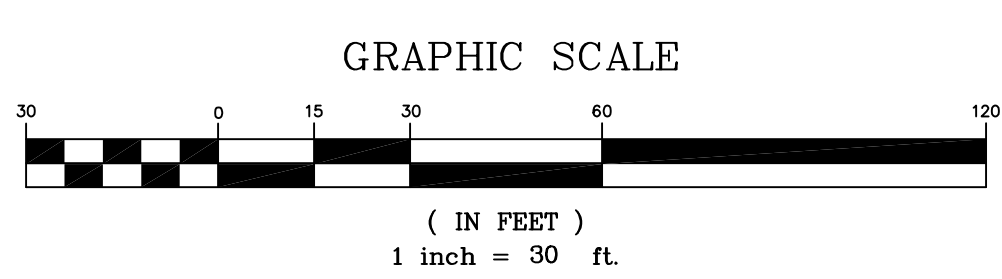
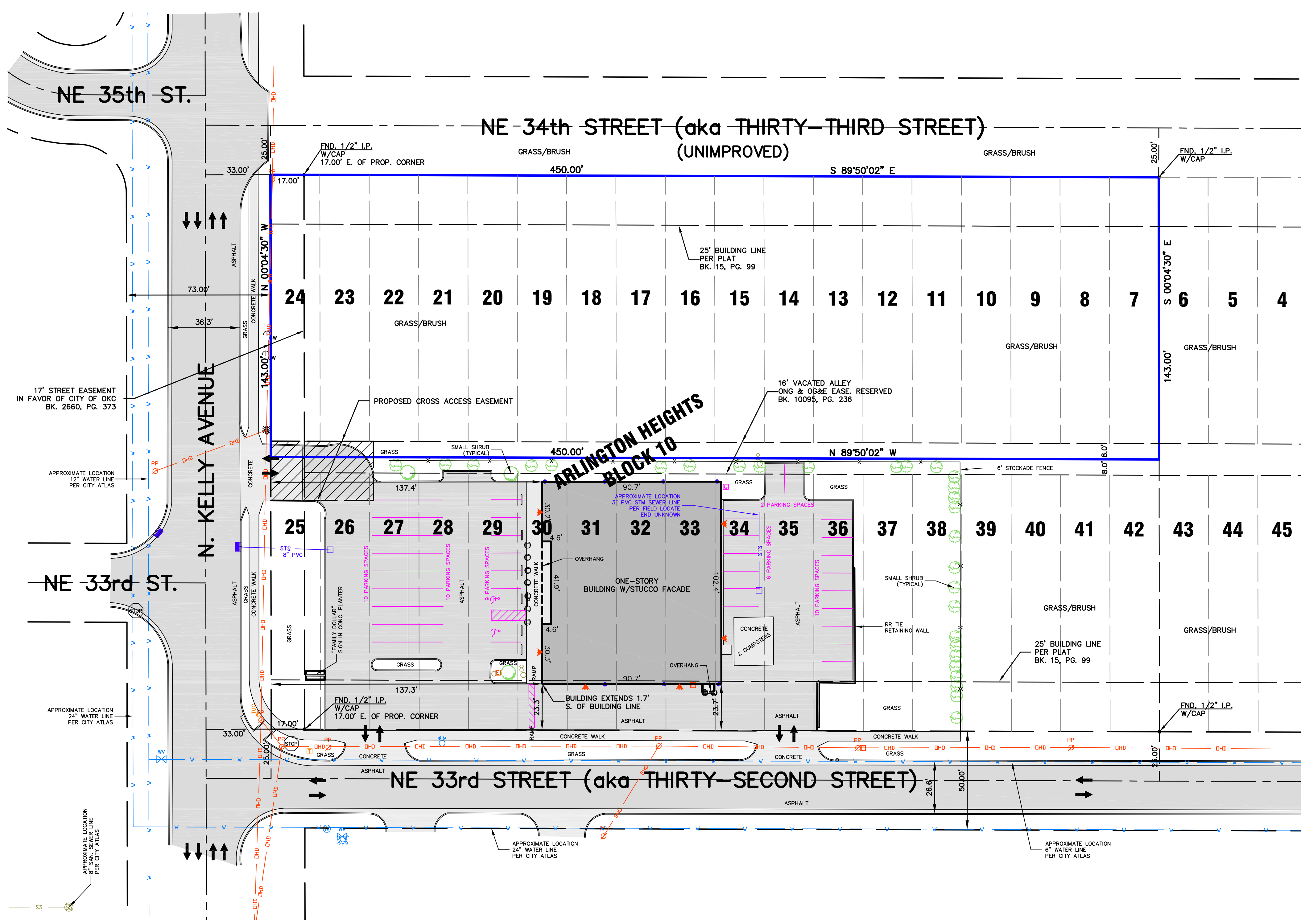

**LEGAL DESCRIPTION**

Lots Seven (7) through Twenty-four (24), inclusive, and the North Half (N/2) of the adjacent portion of the vacated alley in Block Ten (10), ARLINGTON HEIGHTS ADDITION to the City of Oklahoma City, Oklahoma County, State of Oklahoma, according to the recorded plat thereof.

Said tract of land contains an area of 64,349 square feet or 1.4772 acres, more or less.

**PROPOSED CROSS ACCESS EASEMENT**

A tract of land being a part of Block Ten (10) of ARLINGTON HEIGHTS, an addition to the city of Oklahoma City, Oklahoma County, Oklahoma, according to the recorded plat thereof and being more particularly described as follows:

COMMENCING at the Southwest corner of said Block 10 of ARLINGTON HEIGHTS;

THENCE North 00°04'30" West, along the West line of said Block 10, a distance of 116.00 feet, to the POINT OF BEGINNING

THENCE South 89°50'02" East a distance of 52.00 feet;

THENCE North 00°04'30" West a distance of 30.00 feet to a point on the North line of the vacated alley as shown on the recorded plat of said ARLINGTON HEIGHTS;

THENCE North 89°50'02" West, along the North line of said alley, a distance of 52.00 feet to the Southwest corner of Lot Twenty-four (24) in said Block 10;

THENCE South 00°04'30" East a distance of 30.00 feet to the POINT OF BEGINNING.

Said tract of land contains an area of 1,560 square feet or 0.0358 acres more or less.

The bearings shown hereon are based upon the Oklahoma State Plane Coordinate System (North Zone).

**Bob Manley PLS L.L.C.**

805 W. Prairie Way  
Mustang, OK 73064  
Phone: (405) 308-7875  
Fax: (405) 376-4482  
Email: bob@manleypls.com

**NEWMAN PROPERTY EXHIBIT**

**SURVEYING - MAPPING - CONSULTING**

Oklahoma CA No. 4601 - Expires June 30, 2008

**\*\*ONLY COPIES SIGNED & SEALED IN BLUE INK ARE VALID\*\***

All rights reserved under copyright.

Project No: 3444      Date: 02/01/10      Scale: 1" = 30'

Drawn By: rwm      Party Chief: b.manley      Revisions:

DWG File: 3444-EX.dwg      FB/Data File: 3444.rw5      Sheet #: 1 of 1