

SHEET NUMBER
1

SCALE @ 24" X 36"
DATE: 3/13/24
DRAWN BY:
Brian Martel

BRIAN MARTEL IS NOT AND CANNOT BE HELD LIABLE FOR THE SAFE CONSTRUCTION OR FOR THIS SERVICE. THE RESPONSIBILITY FOR THE PROVIDED HEREIN SHALL BE SOLELY WITH THE DESIGNER. BRIAN MARTEL'S SCALE PURPOSE IS LIMITED TO THE BUILDING AND TO SATISFY THE CLIENTS TO THE BUILDER AND TO SATISFY THE ARCHITECT AND TO SATISFY THE BUILDING INSPECTOR AND BUREAU OF BUILDING.

PROJECT SUMMARY

186 Norwich Rd.
Plainfield, CT 06374
Plainfield Garages and Storage

MARTEL DRAFTING LLC
Email: martel.drafting@gmail.com
Phone: (860)861-2299

RENDERING
FOR ILLUSTRATION ONLY

NOTICE, DISCLAIMER AND COPYRIGHT
BRIAN MARTEL RESERVES RIGHTS IN CONNECTION WITH THESE DOCUMENTS. THESE DOCUMENTS SHALL NOT BE REPRODUCED, CHANGED, OR COPIED IN ANY FORM OR MANNER WHATSOEVER, NOR SHALL THEY BE ASSIGNED TO ANY THIRD PARTY WITHOUT THE EXPRESS WRITTEN CONSENT OF BRIAN MARTEL.

GENERAL NOTES:
THIS PLAN SET, COMBINED WITH THE BUILDING CONTRACT, PROVIDES BUILDING DETAILS FOR THE PROJECT. WORK NOT SPECIFICALLY DETAILED SHALL BE CONSTRUCTED TO THE SAME QUALITY AS SIMILAR WORK THAT IS DETAILED. ALL WORK SHALL BE DONE IN ACCORDANCE WITH INTERNATIONAL BUILDING CODES AND LOCAL CODES. CONTRACTOR SHALL BE RESPONSIBLE AND BEAR ANY FINES OR PENALTIES FOR CODE, ORDINANCE, REGULATION OR BUILDING PROCESS VIOLATIONS. INSURANCES SHALL BE IN FORCE THROUGHOUT THE DURATION OF THE BUILDING PROJECT.
WRITTEN DIMENSIONS AND SPECIFIC NOTES SHALL TAKE PRECEDENCE OVER SCALED DIMENSIONS AND GENERAL NOTES. IF DISCREPANCIES ARE FOUND IN THE PLANS OR NOTES, OR IF A QUESTION ARISES OVER THE INTENT OF THE PLANS OR NOTES. CONTRACTOR SHALL VERIFY AND IS RESPONSIBLE FOR ALL DIMENSIONS (INCLUDING ROUGH OPENINGS).
ALL DIMENSIONS IN PLAN SET WILL BE FROM THE FRAMING LAYER
CONTRACTOR WILL VERIFY AND PROVIDE ANY SPECIFICATIONS FOR ENGINEERED LUMBER AND TRUSSES

OWNER: Ernie Collelo
PROJECT: Plainfield Garages and Storage
ADDRESS: 186 NORWICH RD.
TOWN: Plainfield
SEISMIC DESIGN: B
WIND SPEED: 105 MPH
ULTIMATE DESIGN WIND SPEED: 135 MPH
WIND EXPOSURE: B
SNOW LOAD: 35 PSF
CODE REFERENCE: 2021 IBC
ENERGY CODE: 2021 IECC CHAPTER 4

PROJECT STATISTICS
TOTAL STORAGE AREA OCCUPANCY USE: 4,449 sq. ft. GROUP S-1
TOTAL OFFICE AREA OCCUPANCY USE: 316 sq. ft. GROUP B
TOTAL CARPORT AREA OCCUPANCY USE: 993 sq. ft. GROUP U

INDEX OF DRAWINGS

PROJECT SUMMARY	1
FRONT/ LEFT ELEVATIONS	2
BACK/ RIGHT ELEVATIONS	3
FIRST FLOOR PLAN	4
FOUNDATION PLAN	5
SECTIONS & DETAILS	6

HIGHEST RIDGE
30'-5 1/8"

30'-5 1/8"

TOP OF FOUNDATION
0"

TOP OF GARAGE SLAB
-8"

BOTTOM OF FOOTING
-4'-8 1/2"

4'-0 1/2"

4'-0 1/2"

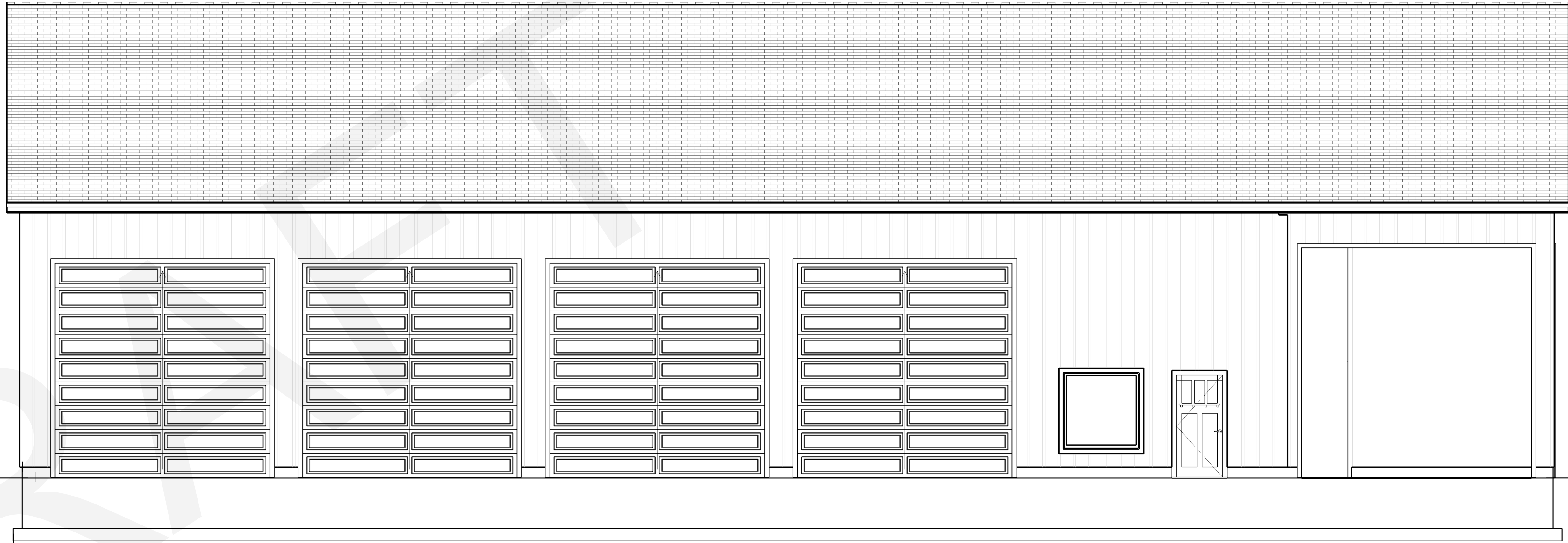

FRONT ELEVATION
1/4"=1'

HIGHEST RIDGE
30'-5 1/8"

30'-5 1/8"

TOP OF FOUNDATION
0"

TOP OF GARAGE SLAB
-8"

BOTTOM OF FOOTING
-4'-8 1/2"

4'-0 1/2"

4'-0 1/2"

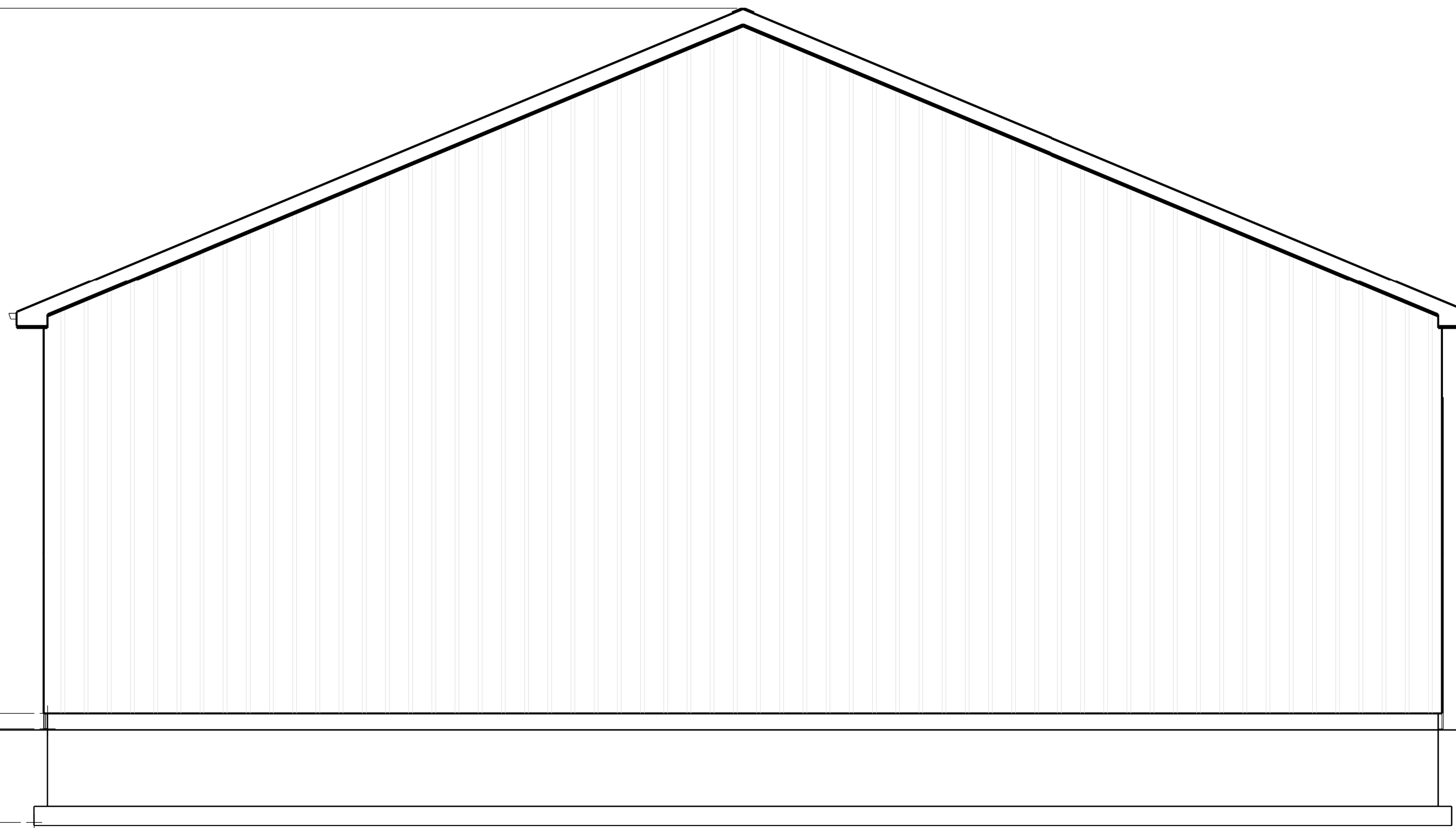

LEFT ELEVATION
1/4"=1'

SHEET NUMBER

2

SCALE @ 24" X 36"

DATE: 3/13/24

DRAWN BY:
Brian Martel

DISCLAIMER: THIS DRAWING IS NOT TO BE USED FOR CONSTRUCTION OR FOR ANY OTHER PURPOSE WITHOUT THE WRITTEN PERMISSION OF BRIAN MARTEL DRAFTING LLC. THE USER ASSUMES ALL LIABILITY FOR THE USE OF THIS DRAWING. BRIAN MARTEL'S SCALE PURPOSE IS TO PROVIDE A VISUAL REPRESENTATION OF THE DESIGN TO THE CLIENT AND TO SATISFY THE REQUIREMENTS OF THE BUILDING DEPARTMENT AND ANY OTHER APPLICABLE REGULATIONS.

**FRONT/ LEFT
ELEVATIONS**

186 Norwich Rd.
Plainfield, CT 06374
Plainfield Garages and Storage

MARTEL DRAFTING LLC
Email: martel.drafting@gmail.com
Phone: (860)861-2299



HIGHEST RIDGE
30'-5 1/8"

30'-5 1/8"

TOP OF FOUNDATION
0"

TOP OF GARAGE SLAB
-8"

BOTTOM OF FOOTING
-4'-8 1/2"

4'-0 1/2"

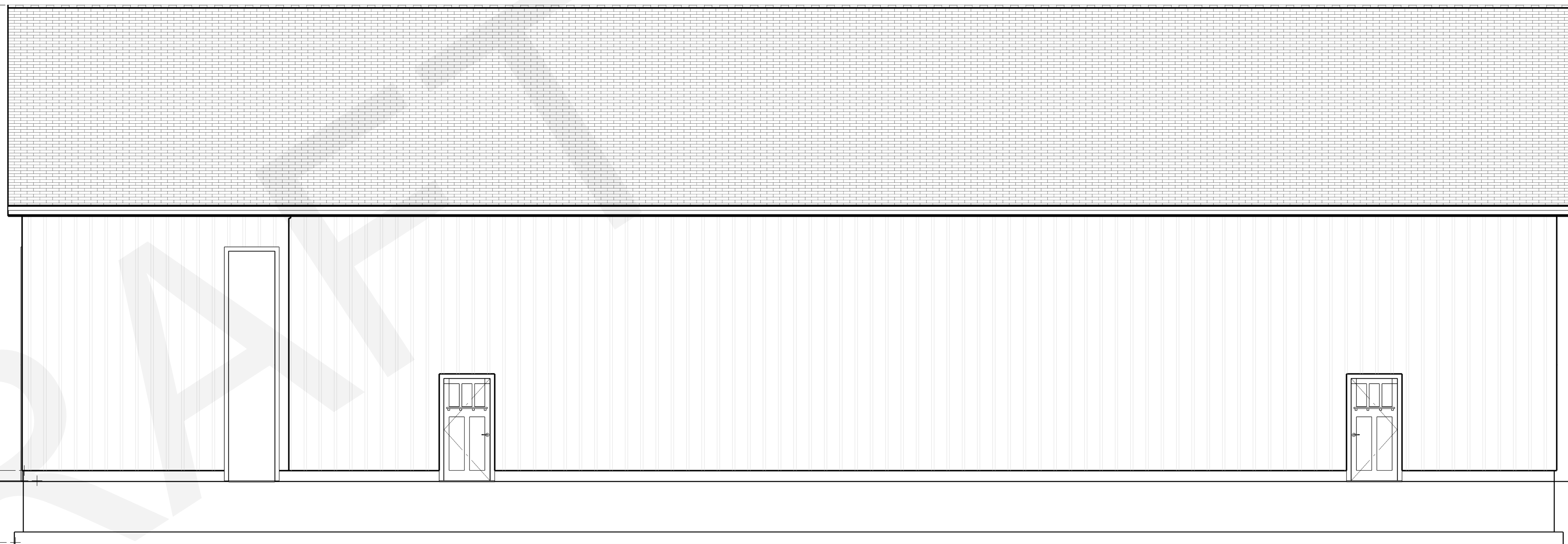

REAR ELEVATION

1/4"=1'

HIGHEST RIDGE
30'-5 1/8"

30'-5 1/8"

TOP OF FOUNDATION
0"

TOP OF GARAGE SLAB
-8"

BOTTOM OF FOOTING
-4'-8 1/2"

4'-0 1/2"

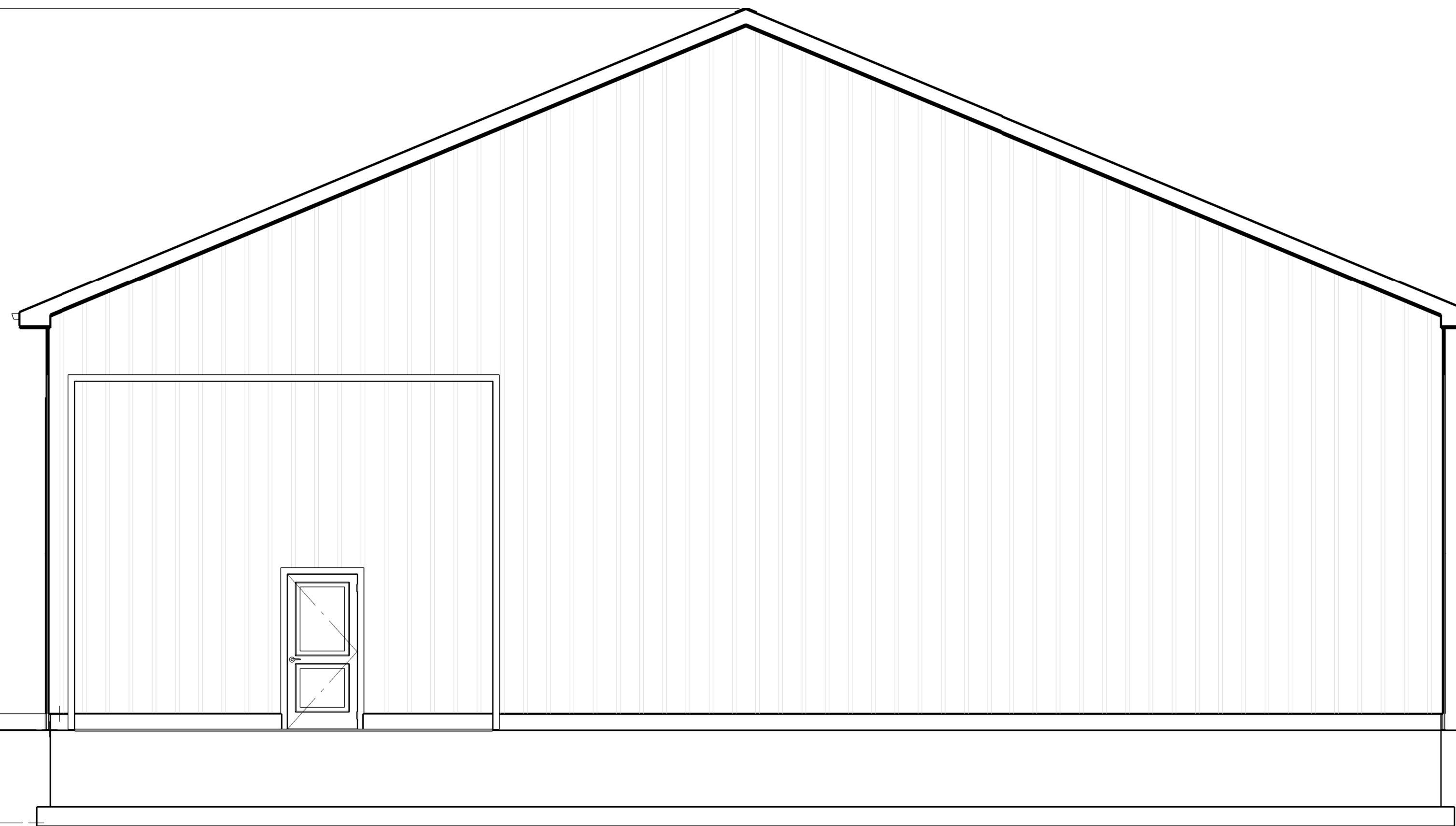

RIGHT ELEVATION

1/4"=1'

SHEET NUMBER

3

SCALE @ 24" X 36"

DATE: 3/13/24

DRAWN BY:
Brian Martel

DISCLAIMER: THIS DOCUMENT IS NOT TO BE USED FOR CONSTRUCTION OR FOR ANY OTHER PURPOSES WITHOUT THE EXPRESS WRITTEN PERMISSION OF BRIAN MARTEL DRAFTING LLC. THE DESIGNER, BRIAN MARTEL, ASSUMES NO LIABILITY FOR THE ACCURACY OF THE INFORMATION PROVIDED HEREIN. THE CLIENT IS RESPONSIBLE FOR OBTAINING ALL NECESSARY PERMITS AND APPROVALS FROM THE APPROPRIATE AGENCIES AND TO SATISFY THE REQUIREMENTS OF ALL APPLICABLE CODES AND REGULATIONS.

**BACK/ RIGHT
ELEVATIONS**

186 Norwich Rd.
Plainfield, CT 06374
Plainfield Garages and Storage

MARTEL DRAFTING LLC
Email: martel.drafting@gmail.com
Phone: (860)861-2299



- FLOOR PLAN NOTES:**
1. ALL EXTERIOR DIMENSIONS ARE TO THE FRAMING OR MAIN LAYER. DIMENSIONS TO OPENINGS ARE TO THE CENTER.
 2. CONTRACTOR SHALL VERIFY ALL DIMENSIONS AND IS RESPONSIBLE FOR ALL DIMENSIONS (INCLUDING ROUGH OPENINGS).
 3. G.C. IS TO VERIFY ALL ROOF TRUSSES WITH SUPPLIER AND HAVE SUPPLIER PROVIDE ALL ENGINEERING CALCS. AS REQUIRED BY BUILDING OFFICIAL.
 4. ALL FLOOR AND CEILING PENETRATIONS TO BE FIRESTOPPED.
 5. BRACED WALL LOCATIONS TO HAVE SOLID BLOCKING AT ALL SHEATHING PANELS AND BE NAILED BASED ON THE FOLLOWING; FIELD NAILED WITH 8D @ 12" O.C. AND EDGE NAILED @ 6" O.C. TYPICAL.
 6. CAULK UNDER BOTTOM PLATE PER IECC.

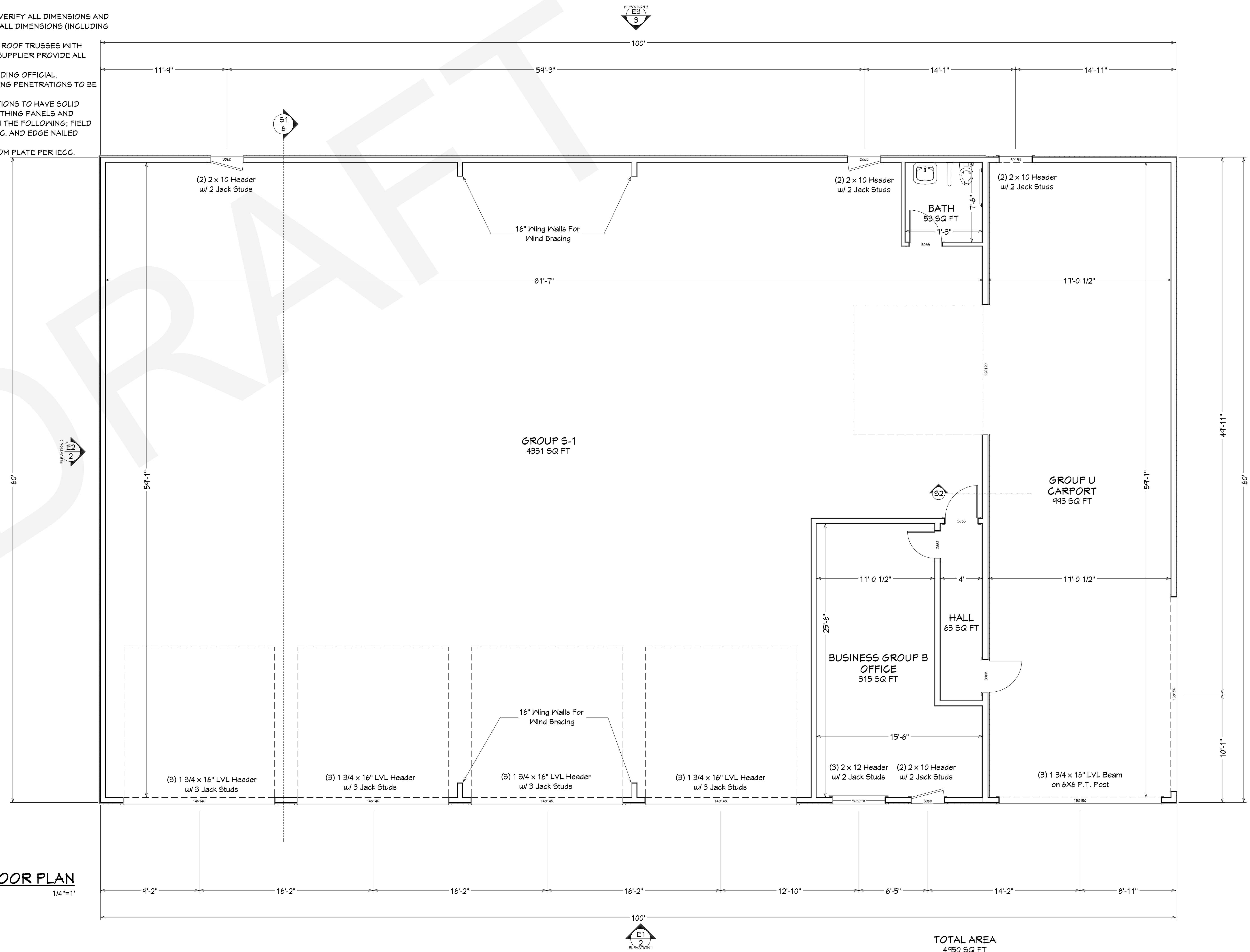

FLOOR PLAN
1/4"=1'

TOTAL AREA
4950 SQ FT

SHEET NUMBER
4

SCALE @ 24" X 36"
DATE: 3/13/24
DRAWN BY:
Brian Martel

DISCLAIMER: THIS DOCUMENT IS NOT TO BE USED FOR ANY OTHER PROJECTS WITHOUT THE WRITTEN CONSENT OF THE DESIGNER. THE DESIGNER ASSUMES NO LIABILITY FOR THE ACCURACY OF THE INFORMATION PROVIDED HEREIN. THE USER OF THIS DOCUMENT SHALL BE RESPONSIBLE FOR OBTAINING ALL NECESSARY PERMITS AND APPROVALS FROM THE APPROPRIATE AGENCIES. THE DESIGNER'S LIABILITY IS LIMITED TO THE PROFESSIONAL SERVICES PROVIDED HEREIN.

FIRST FLOOR PLAN

186 Norwich Rd.
Plainfield, CT 06374
Plainfield Garages and Storage

MARTEL DRAFTING LLC
Email: martel.drafting@gmail.com
Phone: (860)861-2299

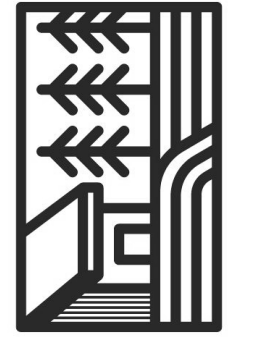

Foundation Reinforcement

1. All concrete foundation stem walls will be min. 3,000 P.S.I. and concrete slabs will be min. 4,000 P.S.I.
2. Provide minimum 6"x6" w4.0xw4.0 W/W/F for slab reinforcement.
3. Min. Horizontal reinforcement. 1 No. 4 steel bar within 12 inches of the top of the stem wall and 1 No. 4 steel bar near mid-height of the stem wall.
3. Foundation Anchorage. 5/8" dia. anchor bolts @ 6' O.C. max. with washers, min. 1" into concrete wall, and not more than 12" from each end of plate section. Minimum 2 bolts per plate section.
4. Provide two #4 steel bars horizontal in all stem wall concrete footings.
5. G.C. Is to verify soil content and adjust rebar in foundation as required per the 2021 IBC.

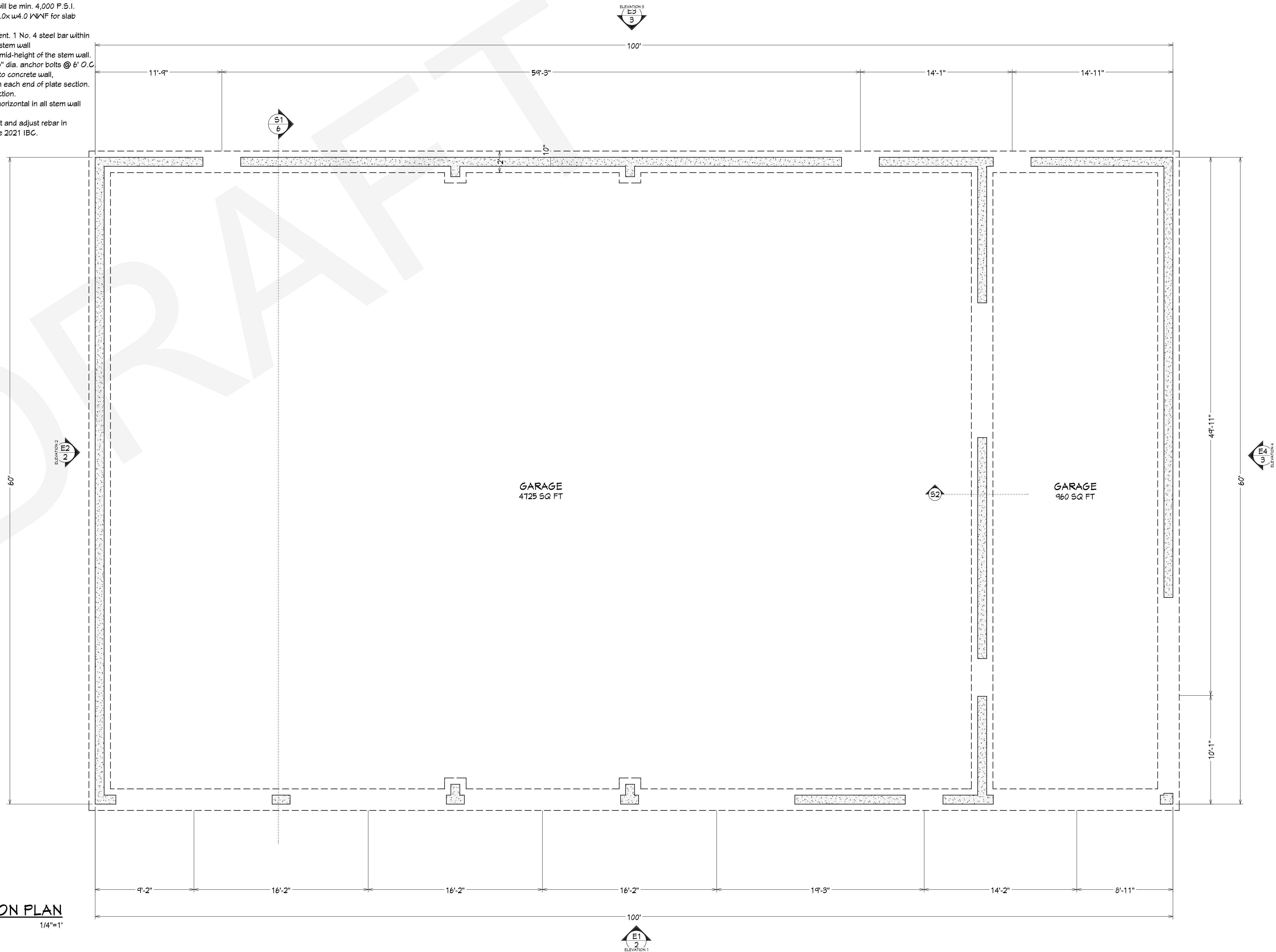

FOUNDATION PLAN
1/4"=1'

FOUNDATION PLAN

186 Norwich Rd.
Plainfield, CT 06374
Plainfield Garages and Storage

MARTEL DRAFTING LLC
Email: martel.drafting@gmail.com
Phone: (860)861-2299

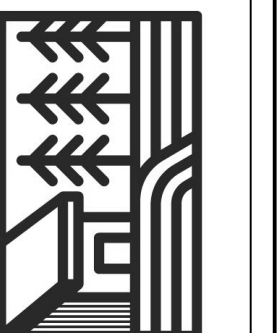

DISCLAIMER: I AM NOT A LICENSED PROFESSIONAL ENGINEER OR ARCHITECT. I AM PROVIDING THESE SERVICES AS A DRAFTSMAN. I AM NOT RESPONSIBLE FOR THE DESIGN OR CONSTRUCTION OF ANY STRUCTURE. I AM PROVIDING THESE SERVICES AS A DRAFTSMAN. I AM NOT RESPONSIBLE FOR THE DESIGN OR CONSTRUCTION OF ANY STRUCTURE.

SCALE @ 24" X 36"
DATE: 3/13/24
DRAWN BY: Brian Martel

SHEET NUMBER
5

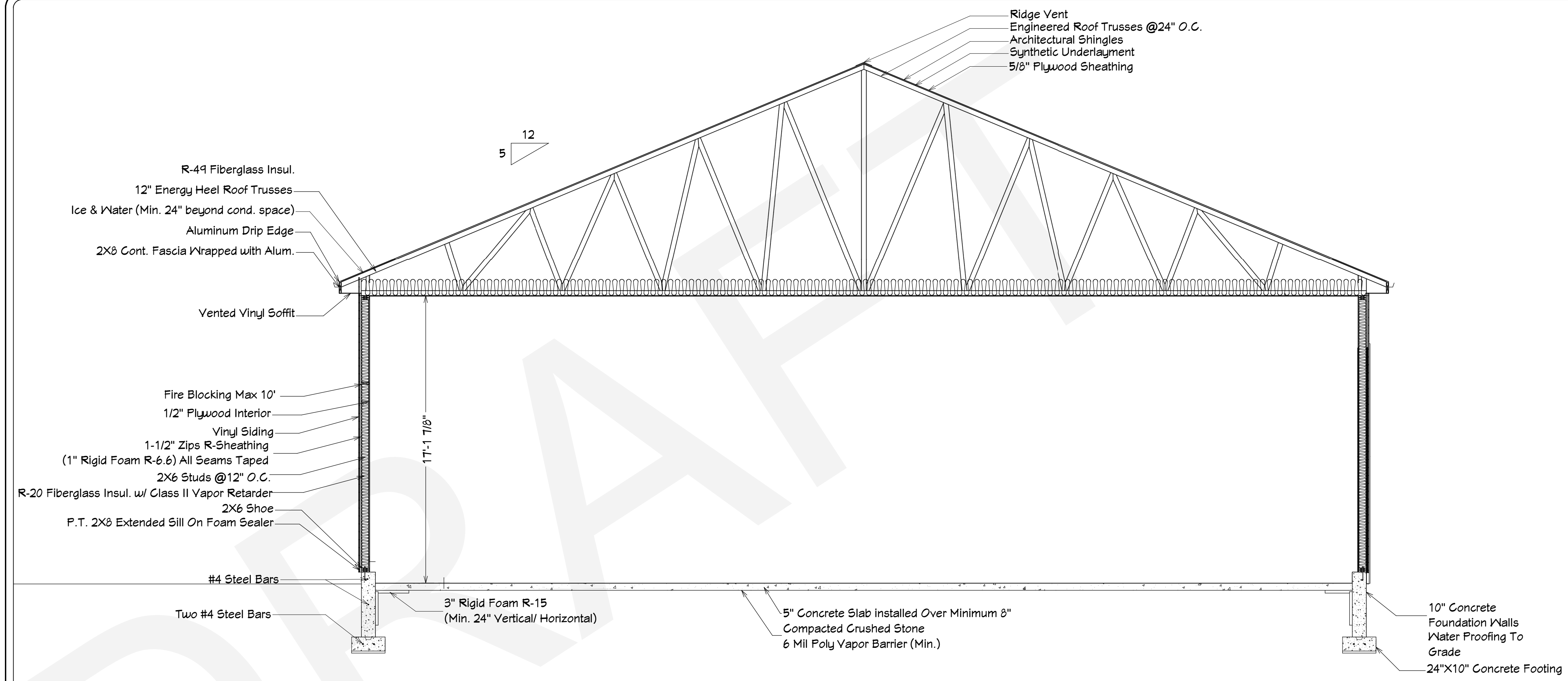

S1 MAIN SECTION
1/4"=1'

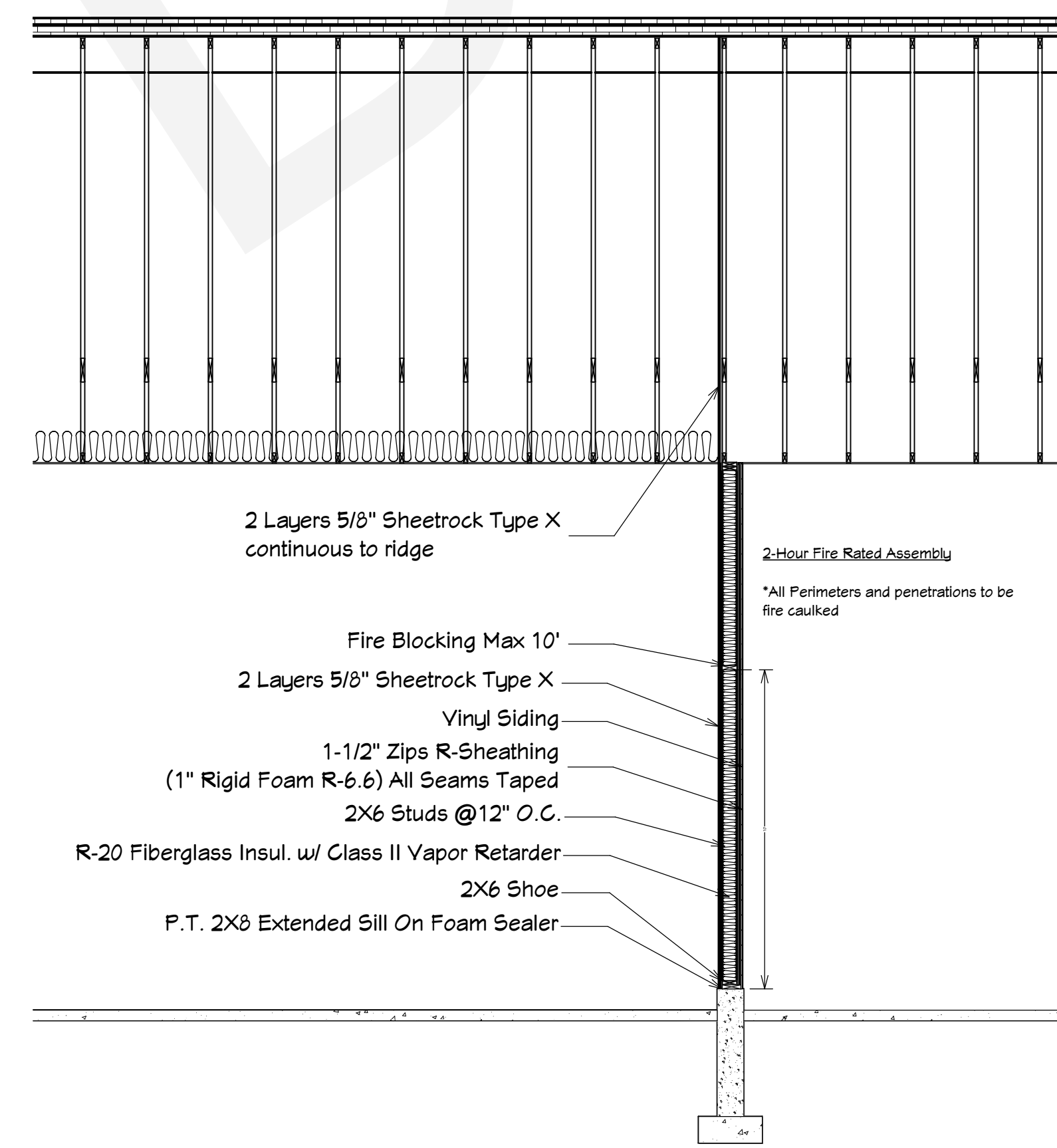

S2 Separation Wall Section
1/4"=1'

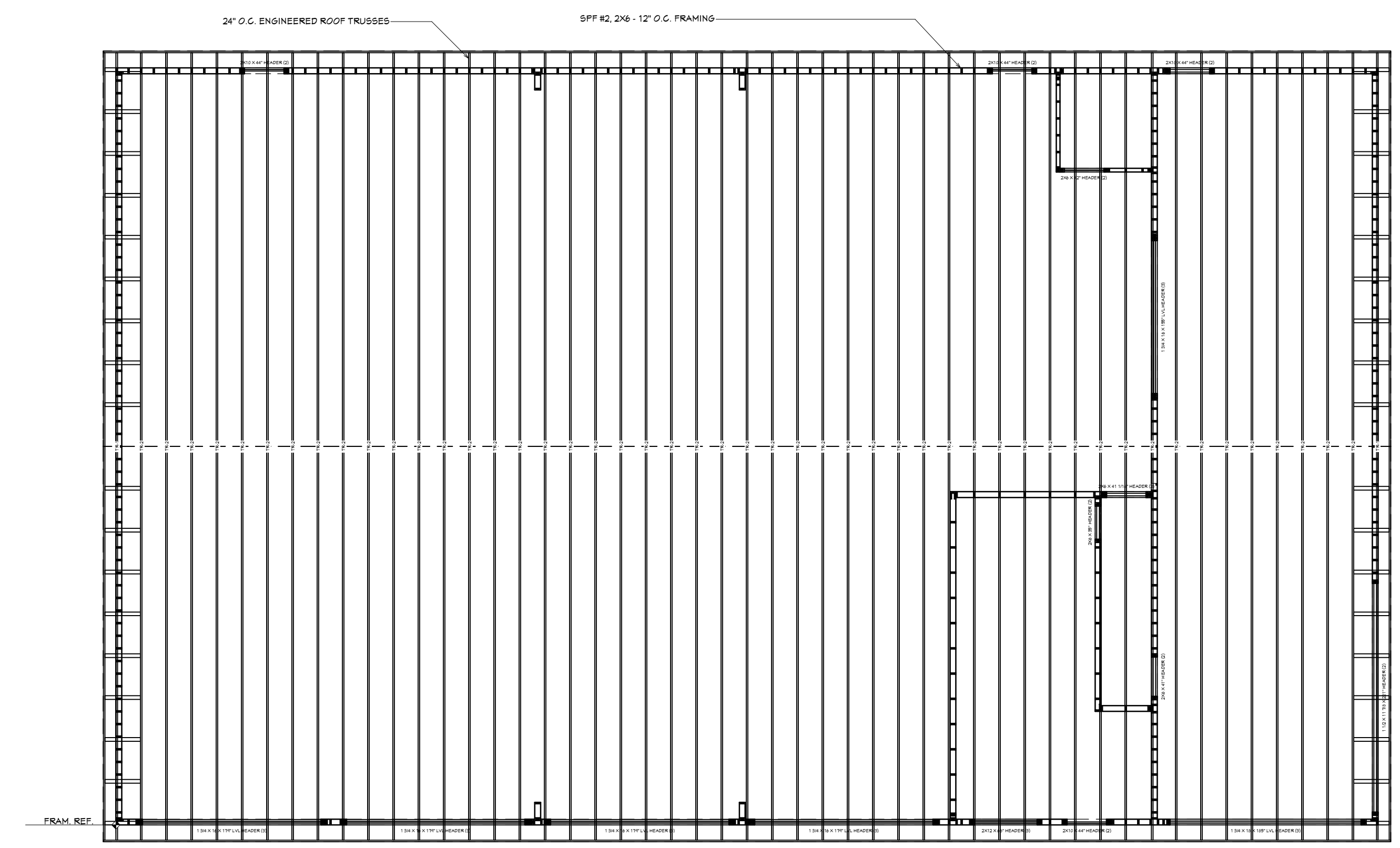

FRAMING PLAN
1/8"=1'

FORTEWEB MEMBER REPORT PASSED

Level: 01-1st Floor
3 panels 1 1/2" x 14" R-12 Sheathing VLA
Overall Length: 12'-0"

Design Results: Actual vs. Allowable values for various loads and conditions.

Supports: 2x6 Studs @ 12" O.C.

Vertical Loads: 1.2 psf (Dead), 1.6 psf (Live), 0.5 psf (Wind).

FORTEWEB MEMBER REPORT PASSED

Level: 01-1st Floor
3 panels 1 1/2" x 14" R-12 Sheathing VLA
Overall Length: 12'-0"

Design Results: Actual vs. Allowable values for various loads and conditions.

Supports: 2x6 Studs @ 12" O.C.

Vertical Loads: 1.2 psf (Dead), 1.6 psf (Live), 0.5 psf (Wind).

FORTEWEB MEMBER REPORT PASSED

Level: 01-1st Floor
1 panel 1 1/2" x 14" R-12 Sheathing VLA
Overall Length: 12'-0"

Design Results: Actual vs. Allowable values for various loads and conditions.

Supports: 2x6 Studs @ 12" O.C.

Vertical Loads: 1.2 psf (Dead), 1.6 psf (Live), 0.5 psf (Wind).

FORTEWEB MEMBER REPORT PASSED

Level: 01-1st Floor
2 panels 1 1/2" x 14" R-12 Sheathing VLA
Overall Length: 12'-0"

Design Results: Actual vs. Allowable values for various loads and conditions.

Supports: 2x6 Studs @ 12" O.C.

Vertical Loads: 1.2 psf (Dead), 1.6 psf (Live), 0.5 psf (Wind).

FORTEWEB MEMBER REPORT PASSED

Level: 01-1st Floor
3 panels 1 1/2" x 14" R-12 Sheathing VLA
Overall Length: 12'-0"

Design Results: Actual vs. Allowable values for various loads and conditions.

Supports: 2x6 Studs @ 12" O.C.

Vertical Loads: 1.2 psf (Dead), 1.6 psf (Live), 0.5 psf (Wind).

TABLE 1: PRESCRIPTIVE METHOD: FASTENING REQUIREMENTS FOR ZIP SYSTEM® R-SHEATHING WITH FRAMING OF DOUGLAS FIR-LARCH FOR WIND OR SEISMIC LOADING UNDER THE IRC (WSP METHOD)

R-SHEATHING TYPE ³	FRAMING ⁴		Fastener Specifications ²	Fasteners Max. Edge/Field Spacing (inches)	Min. Penetration into Framing (inches)
	Nominal Stud Size (min.)	Maximum Stud Space (inches)			
R-3	2x4	24	0.131-inch shank nails	4/12	1.5
	2x4	16	16 ga, 7/16" crown, 2" length	3/6	1.0
R-6	2x4	24	0.131-inch shank nails	4/12	1.5
			15 ga, 7/16" crown, 2-1/2" length	3/6	1.0
R-9	2x4	24	0.131-inch shank nails	3/12	1.5
R-12	2x4	24	0.131-inch shank nails	3/12	1.5

For SI: 1 inch = 25.4 mm; 1 pound per foot (ppf) = 14.59 N/m.

1. All fasteners must be located a minimum of 3/8 inch from panel edges. 2. Fasteners must be common nails or equivalent, or staples, of a type generally used to attach wood sheathing. 3. R-12 R-Sheathing panels have a foam plastic insulation thickness of 2.0 inch. R-9 R-Sheathing panels have a foam plastic insulation thickness of 1.5 inch. R-6 R-Sheathing panels have a foam plastic insulation thickness of 1.0 inch. R-3 R-Sheathing panels have a foam plastic insulation thickness of 0.5 inch. 4. All panel edges must be backed by framing.

SHEET NUMBER
6

SCALE @ 24" X 36"
DATE: 3/13/24
DRAWN BY: Brian Martel

DISCLAIMER: THIS DOCUMENT IS NOT TO BE USED FOR THE CONSTRUCTION OF THIS SERVICE. THE RESPONSIBILITY FOR THE PROVISION OF THIS SERVICE IS SOLELY THE RESPONSIBILITY OF THE DESIGNER. BRIAN MARTEL'S SCALE PURPOSE IS TO ASSIST THE CLIENT IN THE DESIGN AND CONSTRUCTION OF THE PROJECT. THE CLIENT IS ADVISED TO CONSULT WITH THE BUILDING INSPECTOR AND OBTAIN ALL NECESSARY PERMITS.

SECTIONS & DETAILS

186 Norwich Rd.
Plainfield, CT 06374
Plainfield Garages and Storage

MARTEL DRAFTING LLC
Email: martel.drafting@gmail.com
Phone: (860)861-2299