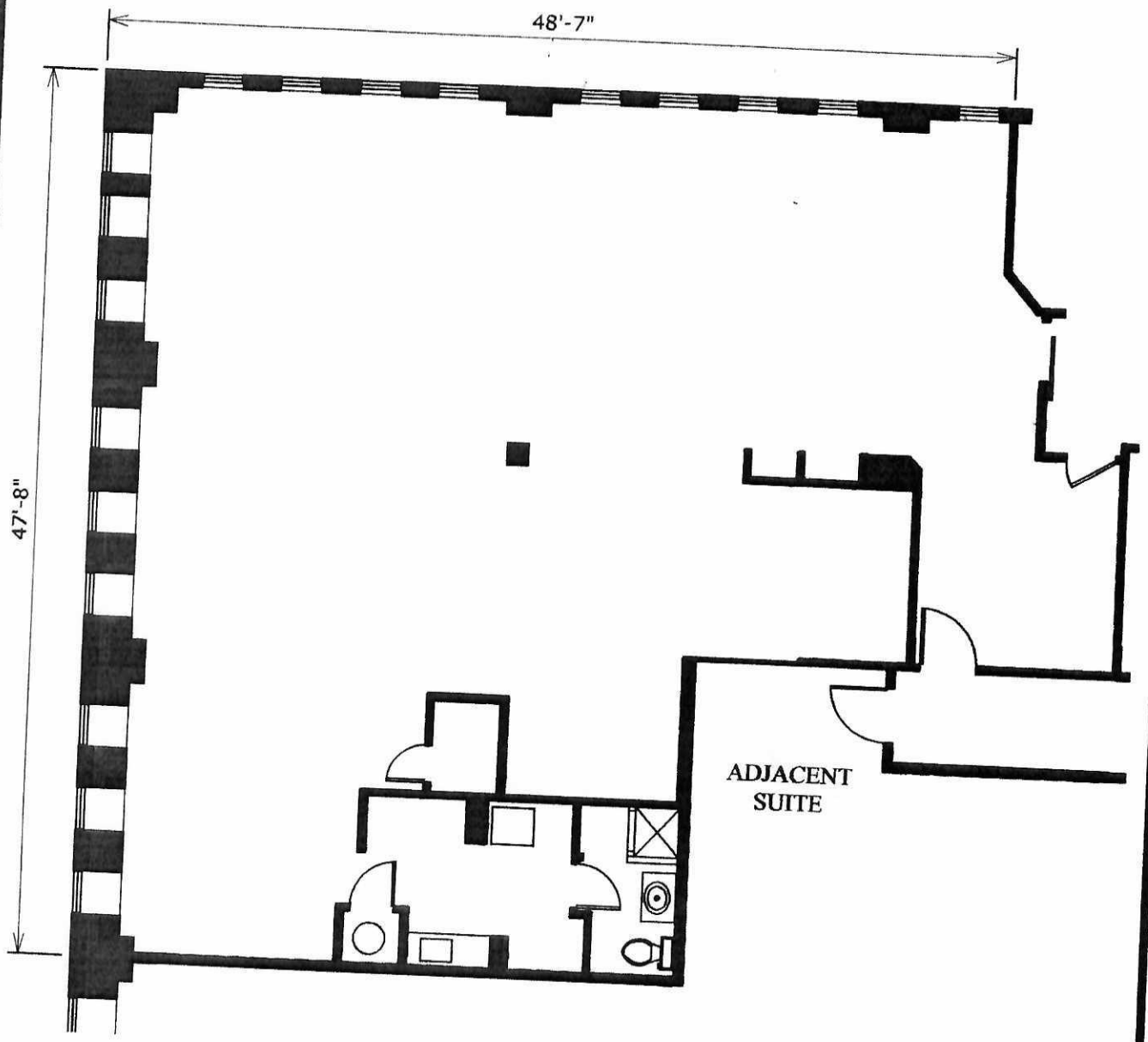

SUITE #306
2,518 RENTABLE SQ. FT.

HILLSIDE MEDICAL CENTER
1575 HILLSIDE AVENUE
NEW HYDE PARK, NY 11040

K.S.L. REALTY
1575 HILLSIDE AVE, SUITE # 303
NEW HYDE PARK, NY
TEL : (516) 354-9250 FAX : (516) 358-5359

PREPARED BY:
SIDNEY B. BOWNE & SON, LLP
235 E. JERICHO TURNPIKE, MINEOLA, NY
TEL : (516) 746-2350 FAX : (516) 747-1396