

Electrical Information:

Service Panel: 1
Service Type: 120/208
Panel Type: 3 Phase Indoor Load Center
Panel Number: Not Listed
Manufacturer: Siemens
Amps: 200
Location: Storage Room
Note: No UL Label

Service Panel: 2
Service Type: 120/208
Panel Type: 3 Phase Indoor Load Center
Panel Number: Not Listed
Manufacturer: Siemens
Amps: 200
Location: Storage Room
Note: No UL Label

Exterior Disconnect Information:

Amps: Not Listed
Panel Type: Breaker
Panel Number: Not Listed
Manufacturer: Siemens
Location: Rear Exterior
Note: No Labels

Ceiling Information:

Height from Floor to Ceiling:
Front: 9' 11" Back: 10' 0"
Floor to Bottom of Deck:
Front: 17' 0" Back: 17' 0"
Floor to Bottom of Joist:
Front: 14' 7" Back: 14' 7"

Fire Information:

Riser Location: No Riser in Unit
Sprinkler Heads Present: Yes
Number of Sprinkler Heads: 55
Fire Alarm Control Panel Present: No
Brand: N/A
Model: N/A
Location: N/A

Water Heater Information:

Water Heater: 1
Gallons: 40
Water Line (in): 1"
Manufacturer: A. O. Smith
Model: GPVL-50 200
Serial: 1734107267404
Location: Storage Room

Water Heater: 2
Gallons: 2.75
Water Line (in): 3/4"
Manufacturer: Ariston
Model: GL 2.5 Ti
Serial: 070718
Location: Unisex Restroom 1

Water Heater: 3
Gallons: 2.75
Water Line (in): 3/4"
Manufacturer: Ariston
Model: GL 2.5 Ti
Serial: 070308
Location: Unisex Restroom 2

Backflow Information:

Number: 1
Size: 1"
Location: Riser Room

HVAC Information

Unit: 3
Manufacturer: TRANE
Model: YSC036A3EHA2PD
Serial: 748100944L
Tonnage: 3
Year: 2007

Unit: 4
Manufacturer: TRANE
Model: YSC060A3EHA1ND
Serial: 504100039L
Tonnage: 5
Year: 2005

Unit: 5
Manufacturer: TRANE
Model: YSC060A3EHA1ND
Serial: 504100039L
Tonnage: 5
Year: 2005

Unit: 6
Manufacturer: TRANE
Model: YSC060A3EHA1ND
Serial: 504101227L
Tonnage: 5
Year: 2005

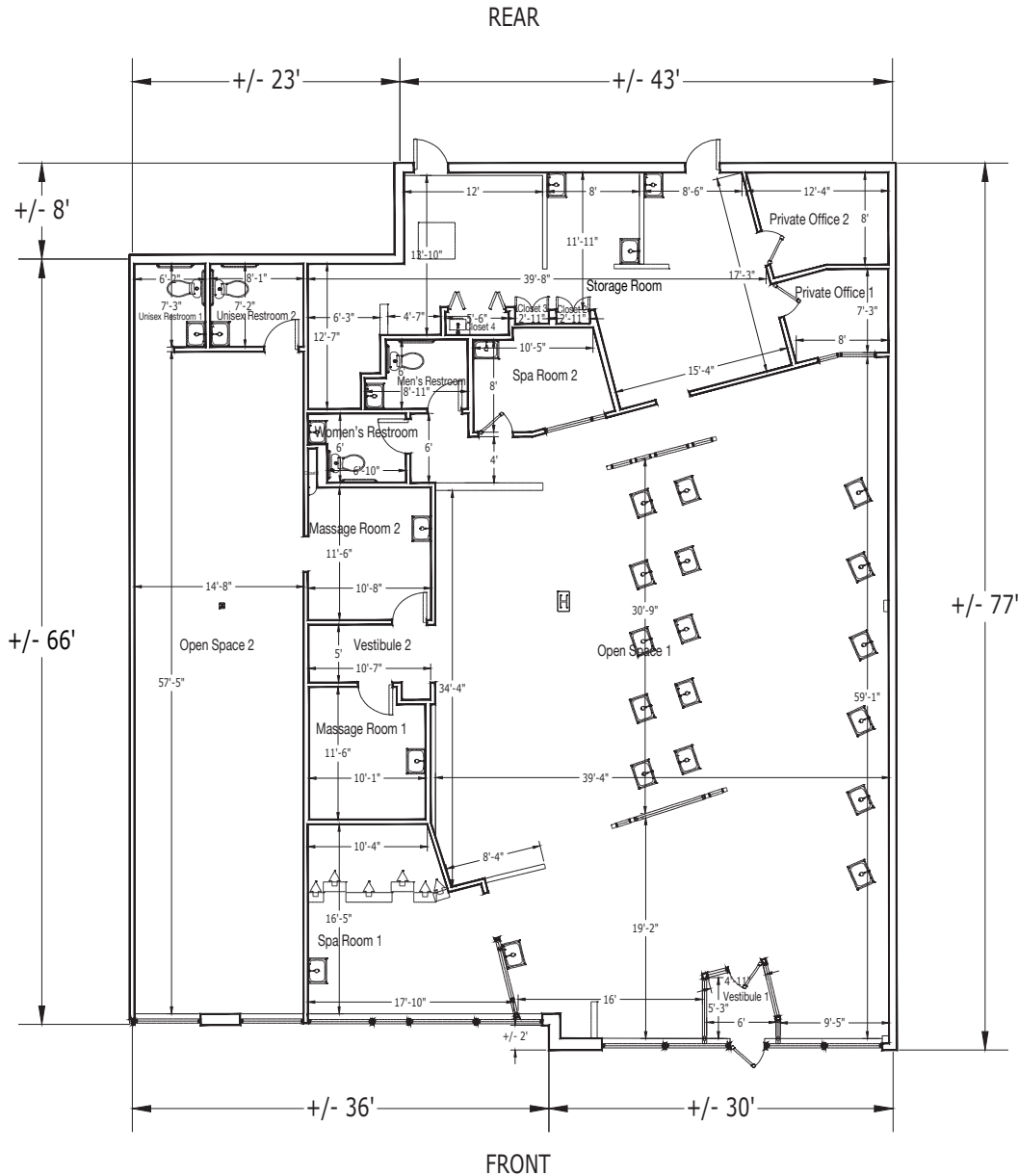

1 MAIN FLOOR

US Bank Center

2665 Commerce Dr. NW.
Rochester, MN 55901



ARCITERRA GROUP, LLC

13949 Ventura Blvd.
Suite 300
Sherman Oaks, CA 91423

Unit # 400
+/- 4,794 SF

Square footage shown was measured on-site and adheres to BOMA standards

Width
+/- 66'
Depth
+/- 77'

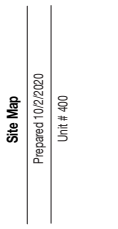
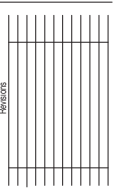

Plans produced by:
ID Plans

400 N. Tampa St., Suite 2210
Tampa, FL 33602
Phone: (888) 657-2545
IDPlans.com



Site map is for general use and purpose only. ID Plans does not guarantee the accuracy or validity of provided information. Measurements are not intended to be architecturally used for construction purposes or accepted as replacement for documents, drawings, or media rendering or claims to be structurally accurate, such as site elevations. The property owner has and reserves the right and responsibility to verify, change, or alter the provided information at any time for any reason.

