

**FOR SALE | OWNER/USER OPPORTUNITY**

**15717 BERNARDO HEIGHTS PARKWAY, SAN DIEGO, CA 92128**

**4,882 SF FREESTANDING BUILDING IN GROCERY ANCHORED SHOPPING CENTER**



MAX STONE, CCIM  
Vice President  
Lic #01944151 | 858.458.3348  
mstone@voitco.com

**Voit**  
REAL ESTATE SERVICES

## PROPERTY HIGHLIGHTS

- » Freestanding Building In Grocery Anchored Shopping Center (Sprouts)
- » 4,882 Square foot, dual Tenant Pad Building
  - 1,800 SF of Grey Shell space allows for additional income with neighboring Tenant
  - 3,082 SF of newly constructed Dental space (2020 Improvements)
- » Existing Tenant will vacate Premises upon closing
- » Great visibility along Pomerado Road (12,000 CPD)
- » Median Household Income exceeds \$100,000 (1, 2 & 3 mile radius)
- » Dental equipment included in asking price





# PROPERTY DETAILS

**RANCHO BERNARDO HEIGHTS**  
CENTER NAME

**MEDICAL/RETAIL**  
CURRENT USE

**4,882 SF**  
TOTAL BUILDING SIZE

**27,035 SF**  
TOTAL CENTER SIZE

**UNDISCLOSED**  
ASKING PRICE

**4.92/1,000 SF**  
PARKING RATIO

**2**  
# OF SUITES

**2020**  
RENOVATED

**123'**  
STREET FRONTAGE



# SITE & FLOOR PLANS

Dental Unit  
3,082 SF  
(Improved 2020)

Grey Shell Unit  
1,800 SF

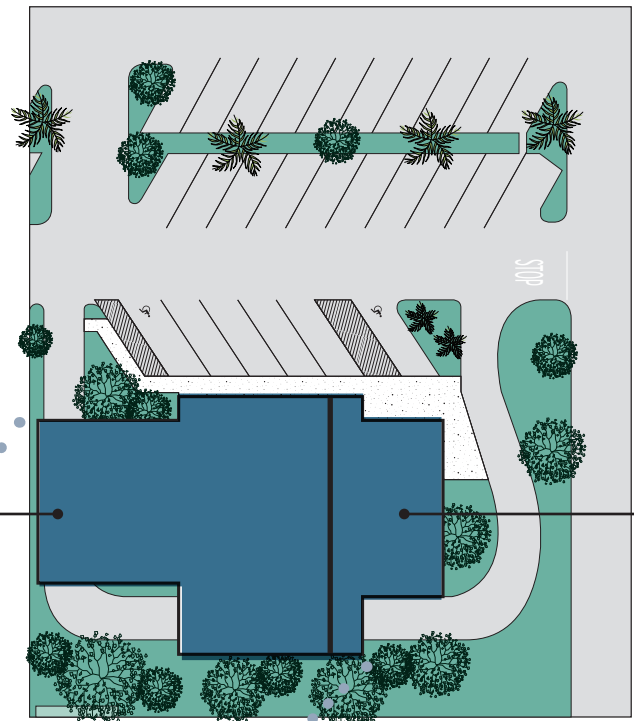

POMERADO RD

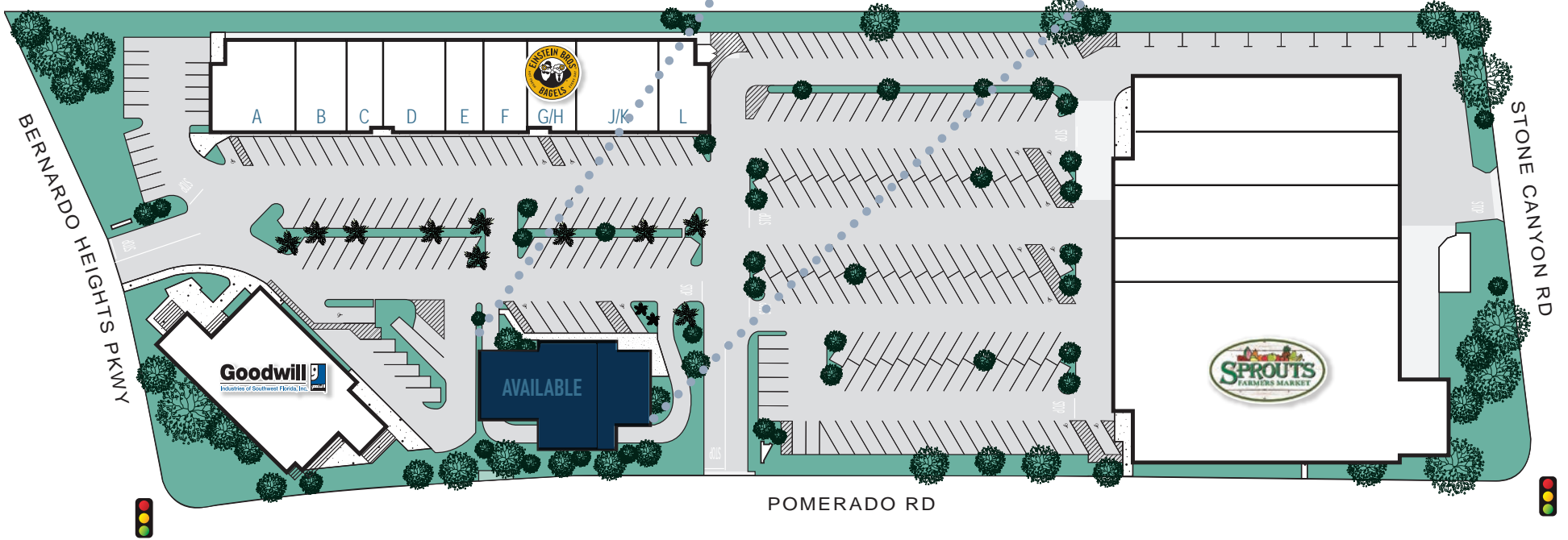

POMERADO RD



# IMPROVED DENTAL UNIT 3,082 SF

## ROOM LEGEND

101	Waiting
102	Reception
103	Office
104	Break
105	Restroom
106	X-Ray
107	Mechanical Room
108	Storage
109	Lab
110	Exam
111	Exam
112	Exam
113	Exam
114	Exam
115	Exam
116	Exam
117	Exam
118	Exam
119	Storage

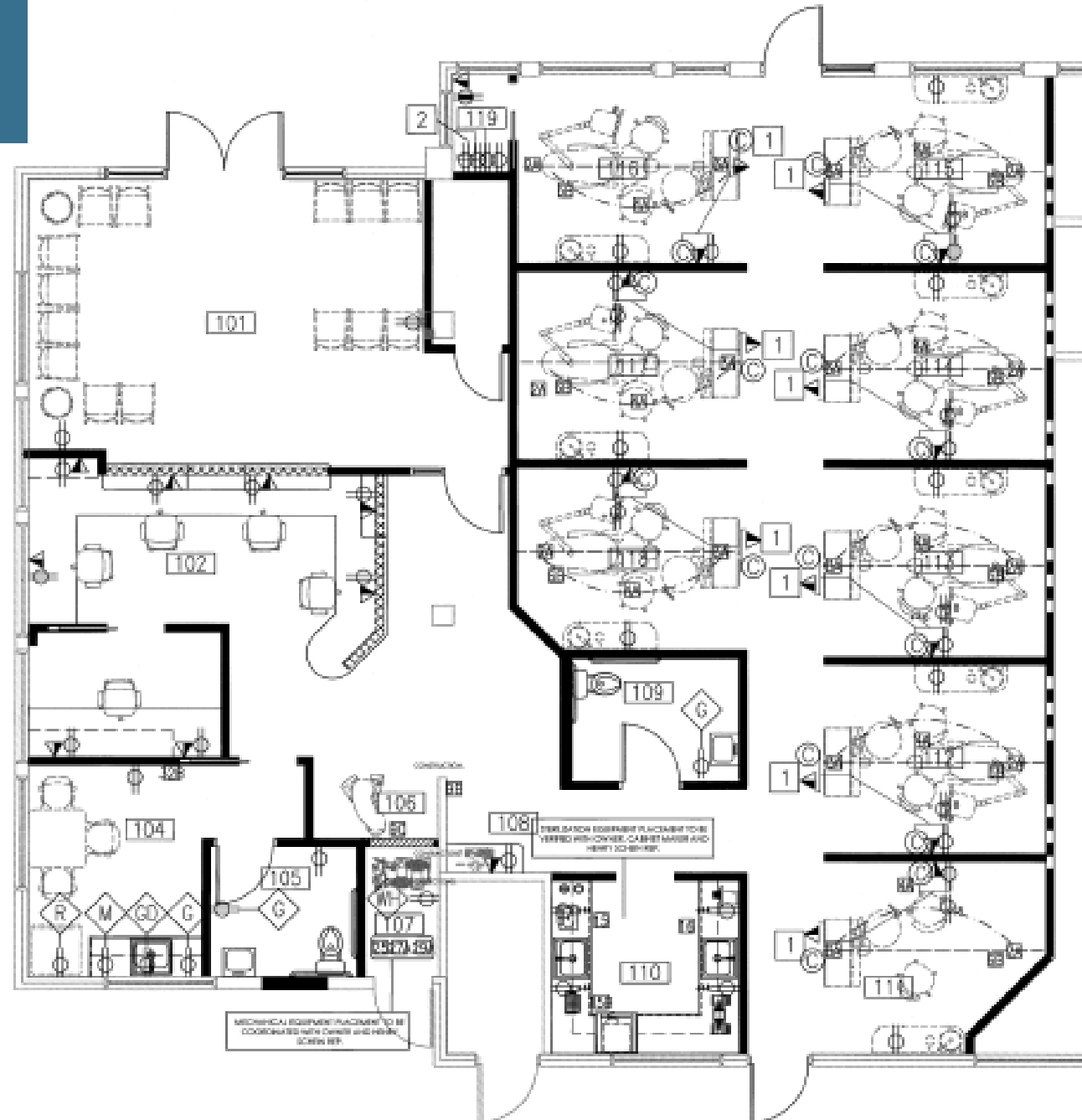



**4S Commons Town Center**

- Ralphs
- petco
- CHASE
- WORLD MARKET
- UPS
- WELLS FARGO
- ACE Hardware
- Tanera BREAD
- KARL STRAUSS BAKERY & CONFECTION
- Wendy's HAMBURGERS
- CVS pharmacy
- BED, BATH & BEYOND
- ULTA BEAUTY

**Carmel Mountain Plaza**

- SPROUTS FARMERS MARKET
- BARNES & NOBLE BOOKSELLERS
- ISLANDS fine burgers & drinks
- Tanera BREAD
- Michael's Where Creativity Happens
- Marshall's
- ROSS DRESS FOR LESS
- NORDSTROM
- rack
- DICK'S SPORTING GOODS

**Party City**

**BevMo!**

**24 FITNESS**

**FLOOR DECOR**

**Rancho Bernardo Dr**

**Radisson HOTELS & RESORTS**

**COURTYARD Marriott**

**Holiday Inn Express & Suites**

**BARONS market**

**Hilton Garden Inn**

**KAISER PERMANENTE**

**Carmel Mountain Ranch Town Center**

- RITE AID
- Ralphs
- STARBUCKS COFFEE
- TRADER JOE'S
- GameStop

**Rancho Bernardo Town Center**

- VONS
- CVS pharmacy
- CH2OZE FITNESS
- UNITED STATES POSTAL SERVICE
- Peets Coffee & Tea
- Denny's
- STARBUCKS COFFEE
- IHOP RESTAURANT
- Rubio's FRESH MEXICAN GRILL
- McDonald's
- Carl's Jr.

**TARGET**

**OUTBACK STEAKHOUSE**

**ORTHO**

**Luna Grill fresh mediterranean**

**STARBUCKS COFFEE**

**SITE**



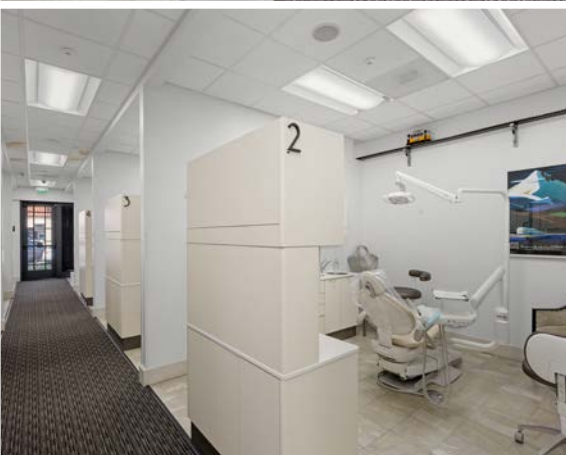





AVERAGE  
HOUSEHOLD  
INCOME

1  
MILE \$130,864

3  
MILE \$144,721

DAYTIME EMPLOYEES

1  
MILE  
3,387

3  
MILE  
39,925

11,838 CPD  
BERNARDO HEIGHTS PKWY +  
POMERADO RD

23,476 CPD  
POMERADO RD +  
GATEWAY PKRD



22,059 CPD  
PSO LUCIDO +  
CLL PUEBLITO N



POPULATION

1  
MILE 10,582

3  
MILE 86,443

DAYTIME BUSINESSES



1  
MILE  
611

3  
MILE  
4,413







## MAX STONE, CCIM

Lic #01944151 | 858.458.3348 | mstone@voitco.com

5800 Armada Drive, Suite 350 · Carlsbad, CA 92008 858.453.0505 | F 858.408.3976 | [www.voitco.com](http://www.voitco.com)

Licensed as a Real Estate Salesperson by the DRE. The information contained herein has been obtained from sources we deem reliable. While we have no reason to doubt its accuracy, we do not guarantee it. ©2024 Voit Real Estate Services, Inc.

**Voit**  
REAL ESTATE SERVICES