

NOTES

1. EXISTING WALLS TO REMAIN TO INTERIOR OF SHOP BUCK 8'-0" FROM 2'-0" WALL.

2. EXISTING WALLS TO REMAIN TO INTERIOR OF SHOP BUCK 8'-0" FROM 2'-0" WALL.

3. EXISTING WALLS TO REMAIN TO INTERIOR OF SHOP BUCK 8'-0" FROM 2'-0" WALL.

4. EXISTING WALLS TO REMAIN TO INTERIOR OF SHOP BUCK 8'-0" FROM 2'-0" WALL.

5. EXISTING WALLS TO REMAIN TO INTERIOR OF SHOP BUCK 8'-0" FROM 2'-0" WALL.

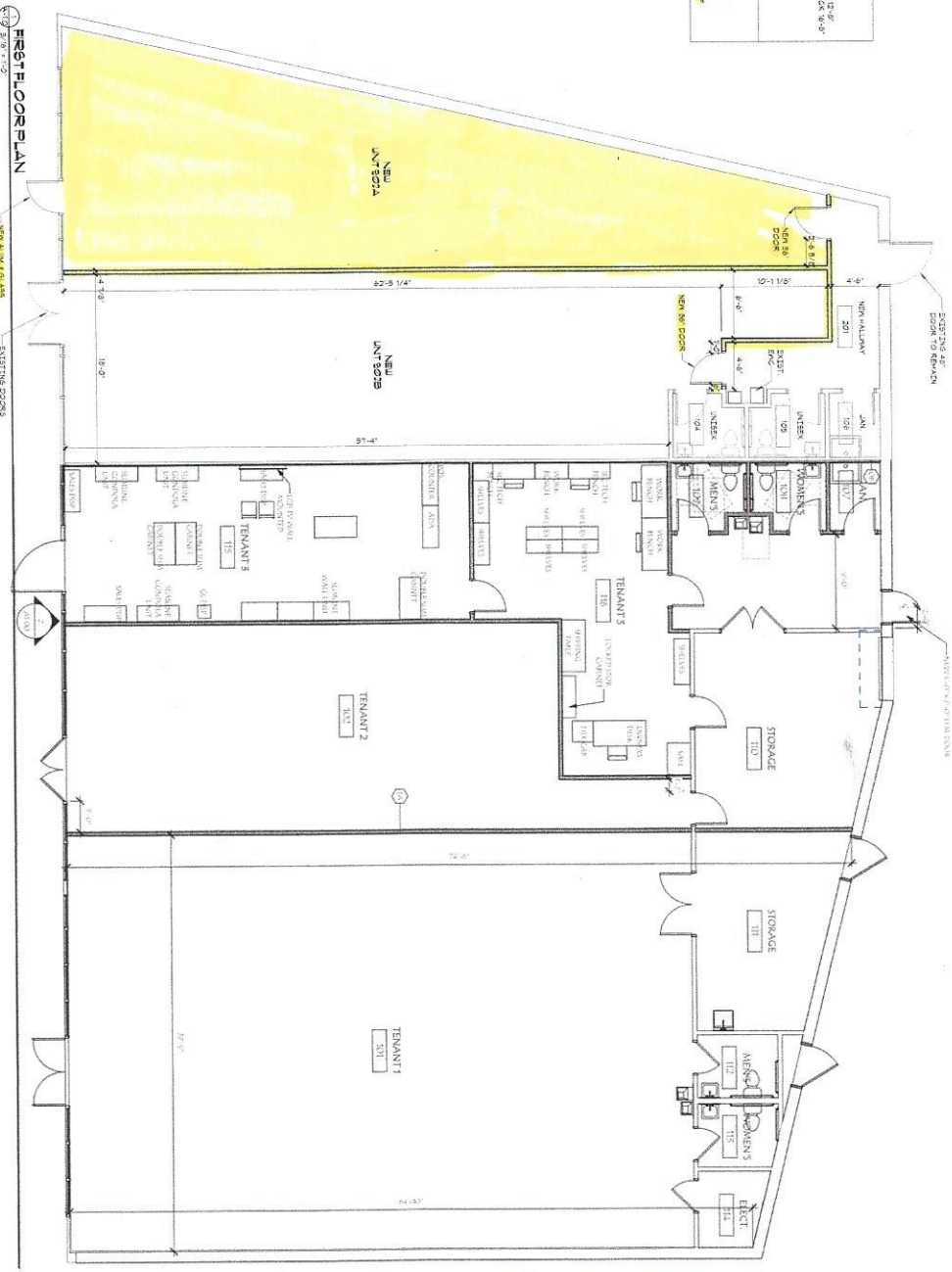

PROJECT: SOUTH WILLOW STREET RETAIL
 402-908 South Willow Street
 Manchester, NH

SUBJECT: PROPOSED FIRST FLOOR PLAN

DATE: 09/29/2022

DRAWN BY: 66

ARCHITECTURE
 LAND PLANNING
 INTERIOR DESIGN
 30 VISALIZATIO

ATTENDING ROAD
 100 BOND ST
 NEW HAMPSHIRE 03101

BRUCE
 RONNINE
 HAMILTON
 ARCHITECTS

REV. NO.	DESCRIPTION OF REV.	REV. DATE