



For Sale

Development Site

2011 Crain Hwy

Bowie, Prince George's County, MD 20743

Property Features

- **Approx. 23,034 ± SF of Land**
- **Former Gulf Gas Station Site**
- Zoned R-R (Rural Residential)
- Situated on US Route 301
- High visibility and traffic counts (57,381 VPD PER MDSHA 2019)
- Minutes away from US Route 50
- Close proximity to amenities and public transportation
- Close to South Lake and Mill Branch Developments

~~SALE PRICE: \$800,000.00~~

REDUCED SALE PRICE: \$600,000.00



10100 Business Parkway • Lanham, Maryland 20706
+ 301 459 4400 • naimichael.com

For more information:

Marcus N. Daniels
+1 301 918 2954
mdaniels@naimichael.com

Ed Luckett
+1 301 918 2918
eluckett@naimichael.com

Terry Rogers
+1 301 526 2584
trogers@naimichael.com

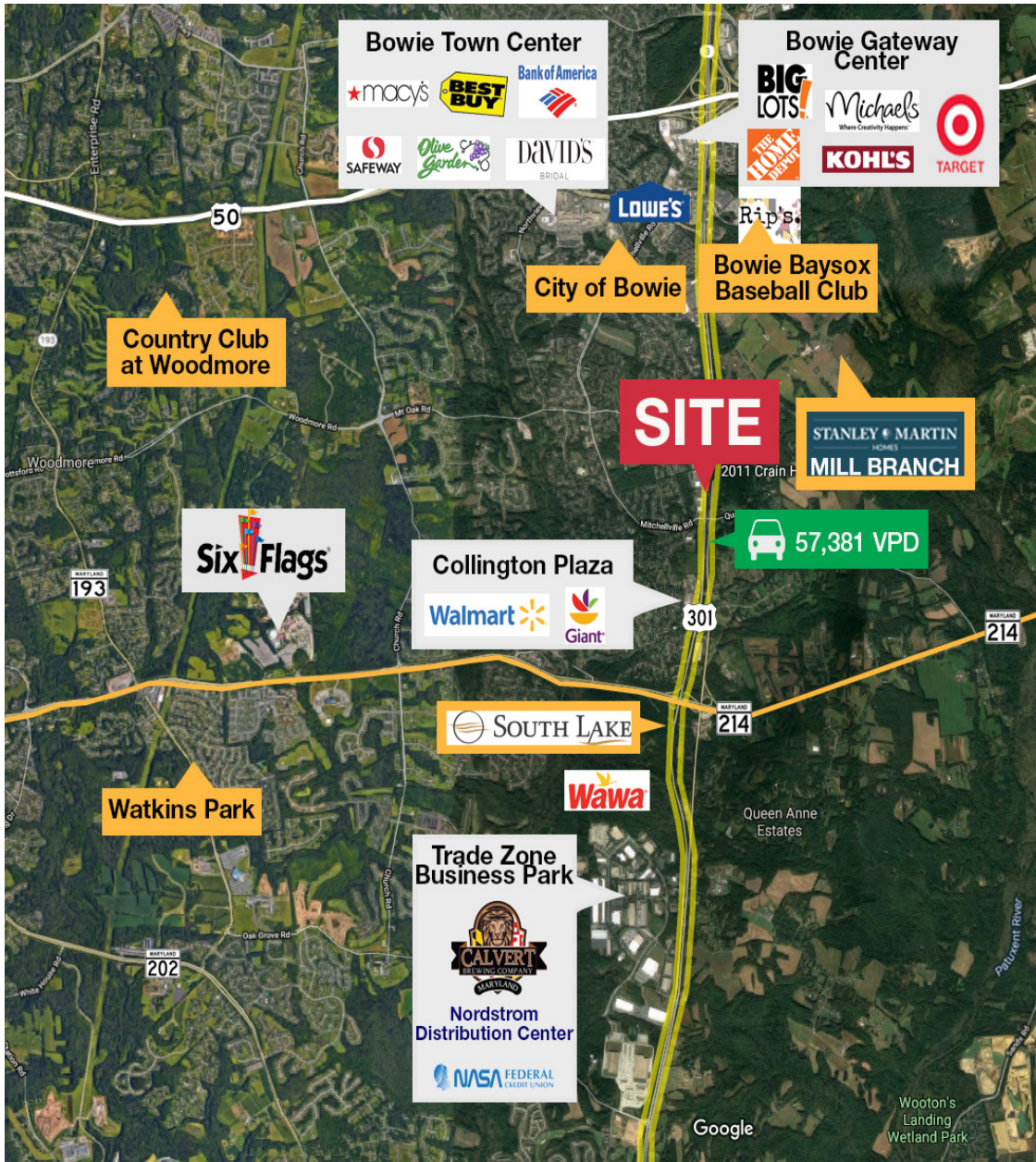

For Sale
2011 Crain Hwy
Bowie, MD

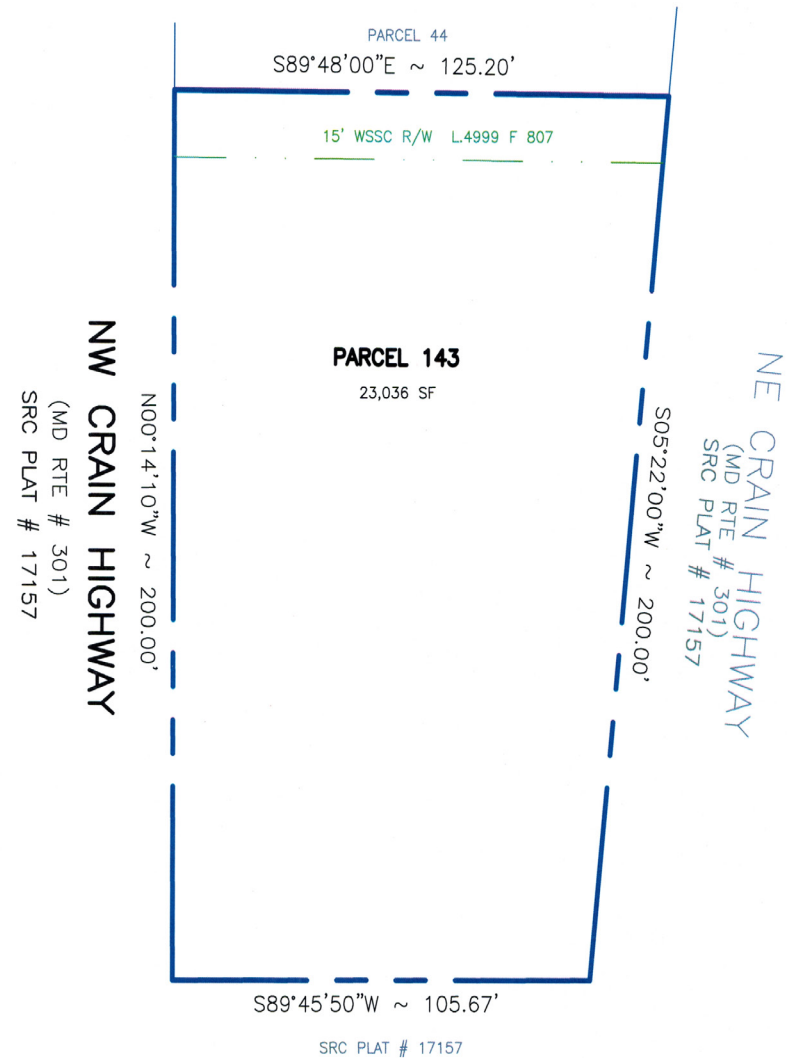

The information contained herein has been given to us by the owner of the property or other sources we deem reliable. We have no reason to doubt its accuracy, but we do not guarantee it. Floor plans, site plans and other graphic representations of this property have been reduced and reproduced, and are not necessarily to scale. All information should be verified prior to purchase or lease.

For more information:

Marcus N. Daniels
 +1 301 918 2954
 mdaniels@naimichael.com

Ed Luckett
 +1 301 918 2918
 eluckett@naimichael.com

Terry Rogers
 +1 301 526 2584
 trogers@naimichael.com

