

FOR SALE

CONTACT: Michael Grieder or Ed Godin, SIOR
E-mail: Mgrieder.gpb@gmail.com
E-mail: EgodinPB@gmail.com
850 Straits Tpk, Suite 204
Middlebury, CT 06762
www.GodinPropertyBrokers.com



**675 N Main Street
Waterbury, CT 06704**

**+/- 4,000 S/F Commercial Building on .22 Acres
High Traffic Location
Formerly Long-Time Local Drugstore
Newer Roof & HVAC System
Has Near-Full Basement with an Office
Offered at \$495,000.00**



PROPERTY DATA FORM

PROPERTY ADDRESS	675 North Main Street
CITY, STATE	Waterbury, CT 06704

BUILDING INFO		MECHANICAL EQUIP.	
Total S/F	4,000 +/-	Air Conditioning	Yes - New 2020
Number of floors	1 + Lower Level	Sprinkler / Type	Wet
Avail S/F	4,000 +/-	Type of Heat	FHA / Gas
Basement & Office	+/- 3,000	OTHER	
		Acres	.22
		Zoning	CN
Ext. Construction	Masonry	Parking	+/- 20
Ceiling Height	12'	Interstate /Route Distance	1mi to I-84 / 1mi to RT 8
Roof	Rubber New - 2020	TAXES	
Date Built	1978	Assessment	\$208,950.00
UTILITIES	Buyer/ Tenant to Verify	Appraisal	\$298,500.00
Sewer	City	Mill Rate	44.98
Water	City	Taxes	\$9,398.57
Gas/Oil	Gas	TERMS	
Electrical	Eversource	Sale	495,000.00
Amps/Volts/Phase	200 amps/208v/3 phase		

Sale Includes 709 N Main Street (.08 acres) & 715 N Main Street (.13 acres)

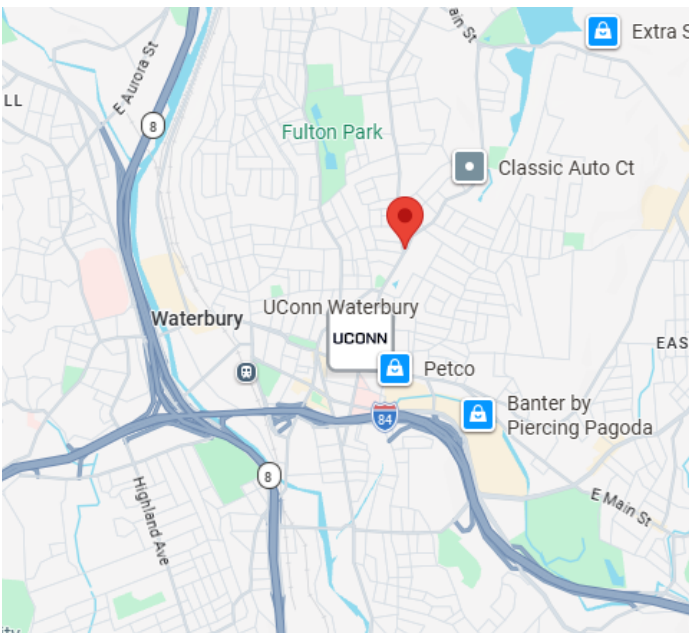

All information furnished is from sources deemed reliable and is submitted subject to errors, omissions, change of other terms of conditions, prior sale, lease or financing or withdrawal-all without notice. No representation is made or implied by Godin Property Brokers, LLC or its associates as to the accuracy of the information submitted herein.



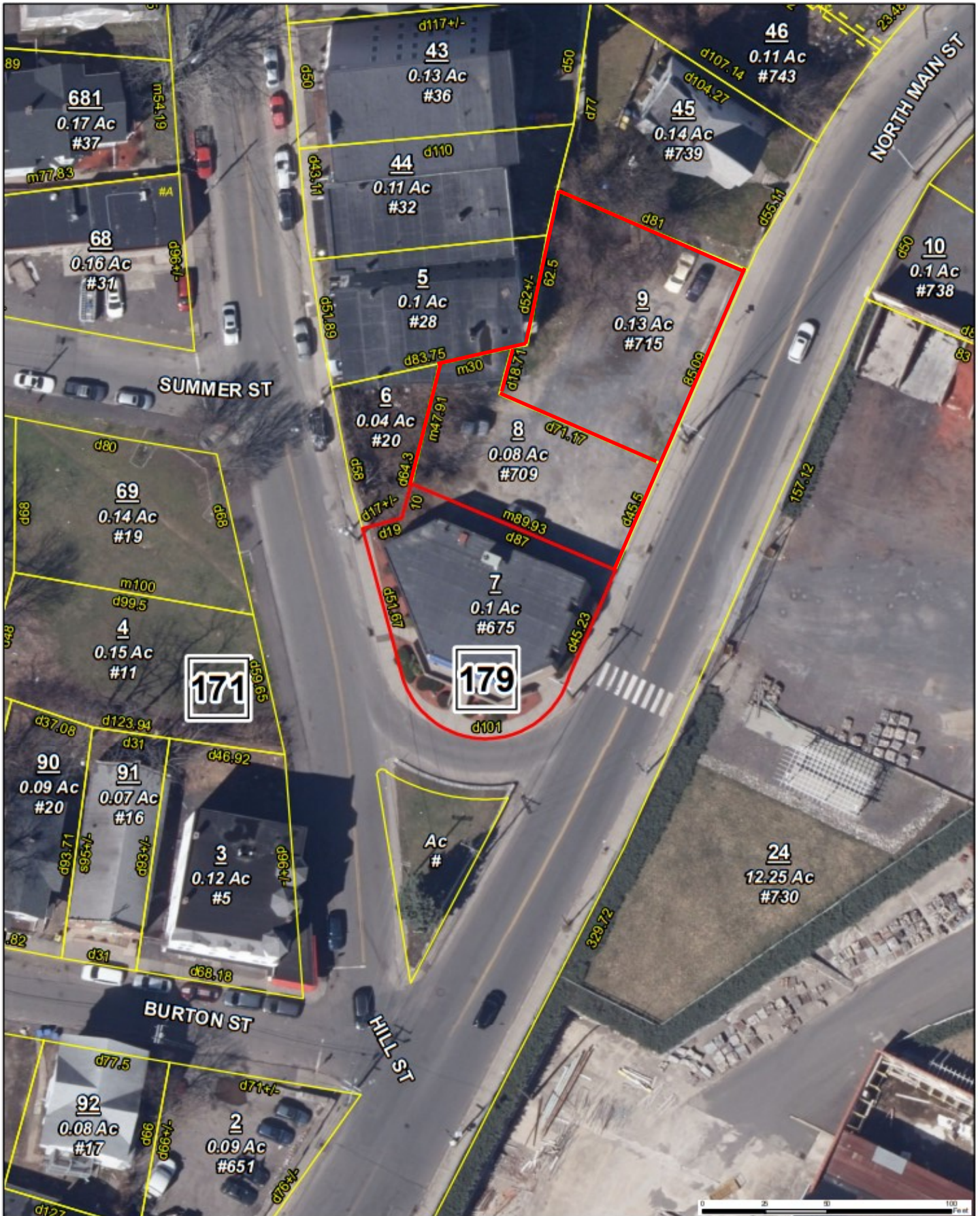

City of Waterbury
Public Works Department

MBL: 0237-0179-0007
ADDRESS: 675 NORTH MAIN ST

This map is for informational purposes only and has not been prepared for, or suitable for legal, engineering, or surveying purposes. Users of this information should review or consult the primary data and information sources to verify the usability of the information. The City of Waterbury makes no warranties, express or implied, as to the use of the information obtained herein.



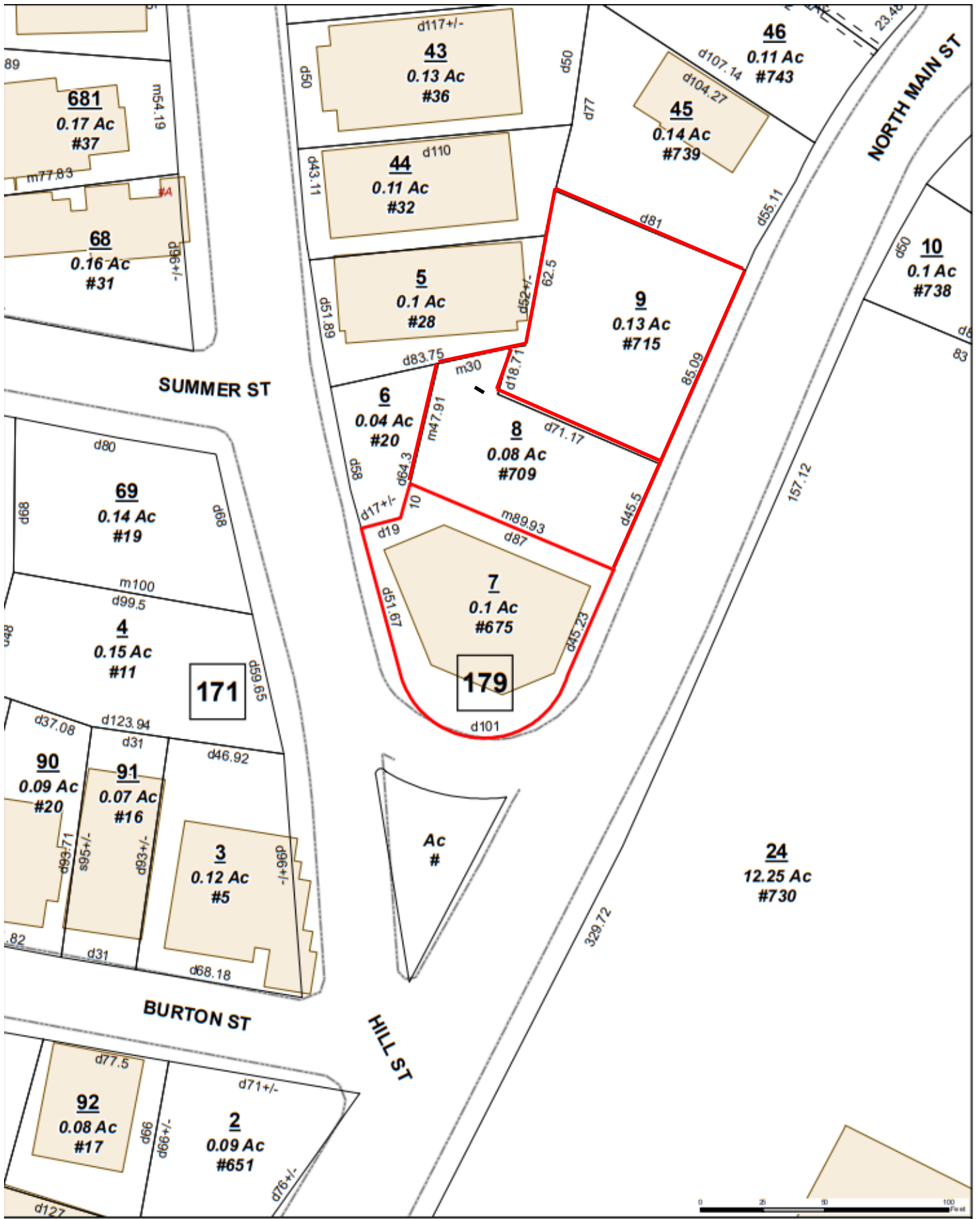

City of Waterbury
Public Works Department

MBL: **0237-0179-0007**
ADDRESS: **675 NORTH MAIN ST**

This map is for informational purposes only and has not been prepared for or suitable for legal, engineering, or surveying purposes. Users of this information should review or consult the primary data and information sources to verify the usability of the information. The City of Waterbury makes no warranties, express or implied, as to the use of the information obtained herein.



Emergency Exit Plan

