

MEDFORD INDUSTRIAL COMPLEX



FOR SALE/FOR LEASE

*Industrial-warehouse property is located San Francisco
East Bay/Oakland Area Industrial Market*

9957 MEDFORD AVE, OAKLAND, CA 94603

±87,768 SF
TOTAL BUILDING

4.62 AC
TOTAL LAND

Medford Industrial Complex

Current Short Term Cash Flow!

Divisible to $\pm 60,000$ & $\pm 30,000$ SF Tenant sizes

Market: I-880 / Port of Oakland-Airport

Multiple Warehouse/Industrial Buildings & Land

Heavy Power Dock High Truck Loading & Grade Level Truck Doors

Offers Truck Yards, Staging, Parking, & Potential Expansion Areas

Area: Transportation, warehousing, distribution, heavy industrial, manufacturing uses

Port Of Oakland - I-880 -Industrial Area - San Leandro Street Industrial Heavy Weight Corridor to the Port of Oakland

Easy Access I-880, Deep Water Port of Oakland, Oakland Int'l Airport via Hegenberger & 98th Ave. & for I-580 East to I-5 for SoCal

\$1.00

LEASE PER SF

\$14M

SALES PRICE





SITE OVERVIEW

Site	Address	APN	Size	Type
A	10203 E Street	045-5214-006-00	1.4 AC	Building with Yard
B	10203 E Street	045-5214-008-00	0.79 AC	Building
C	10203 E Street	045-5214-018-01	0.29 AC	Land
D	10203 E Street	045-5214-018-02	0.58 AC	Land

Site	Address	APN	Size	Type
E	9957 Medford Ave	045-5214-007-00	1.00 AC	Building
F	9957 Medford Ave	045-5214-005-00	0.28 AC	Land
G	9957 Medford Ave	045-5228-016-03	0.33 AC	Land

SITE OVERVIEW



MEDFORD INDUSTRIAL COMPLEX



SITE PLAN - GENERAL SKETCH

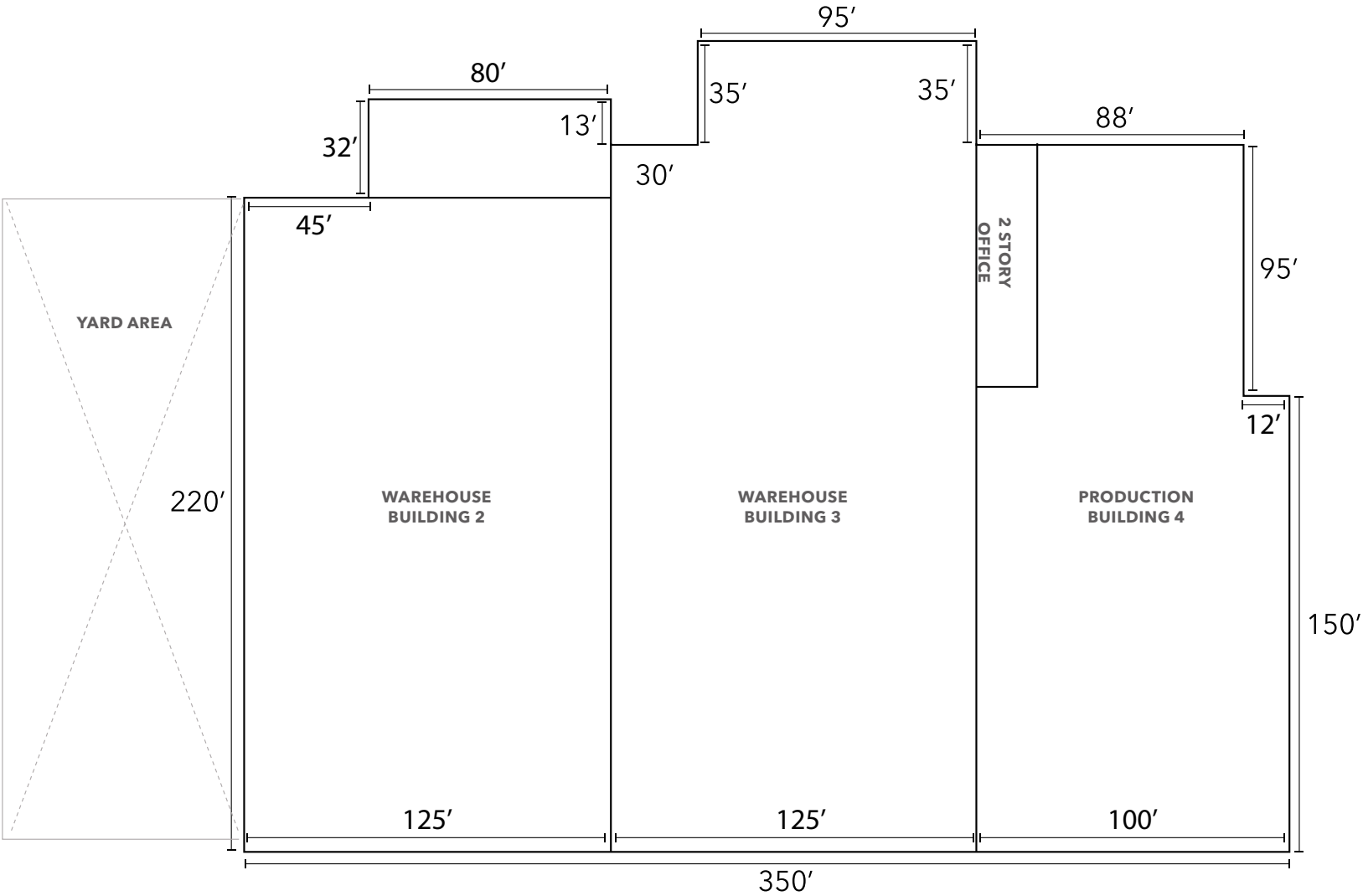

MEDFORD INDUSTRIAL COMPLEX



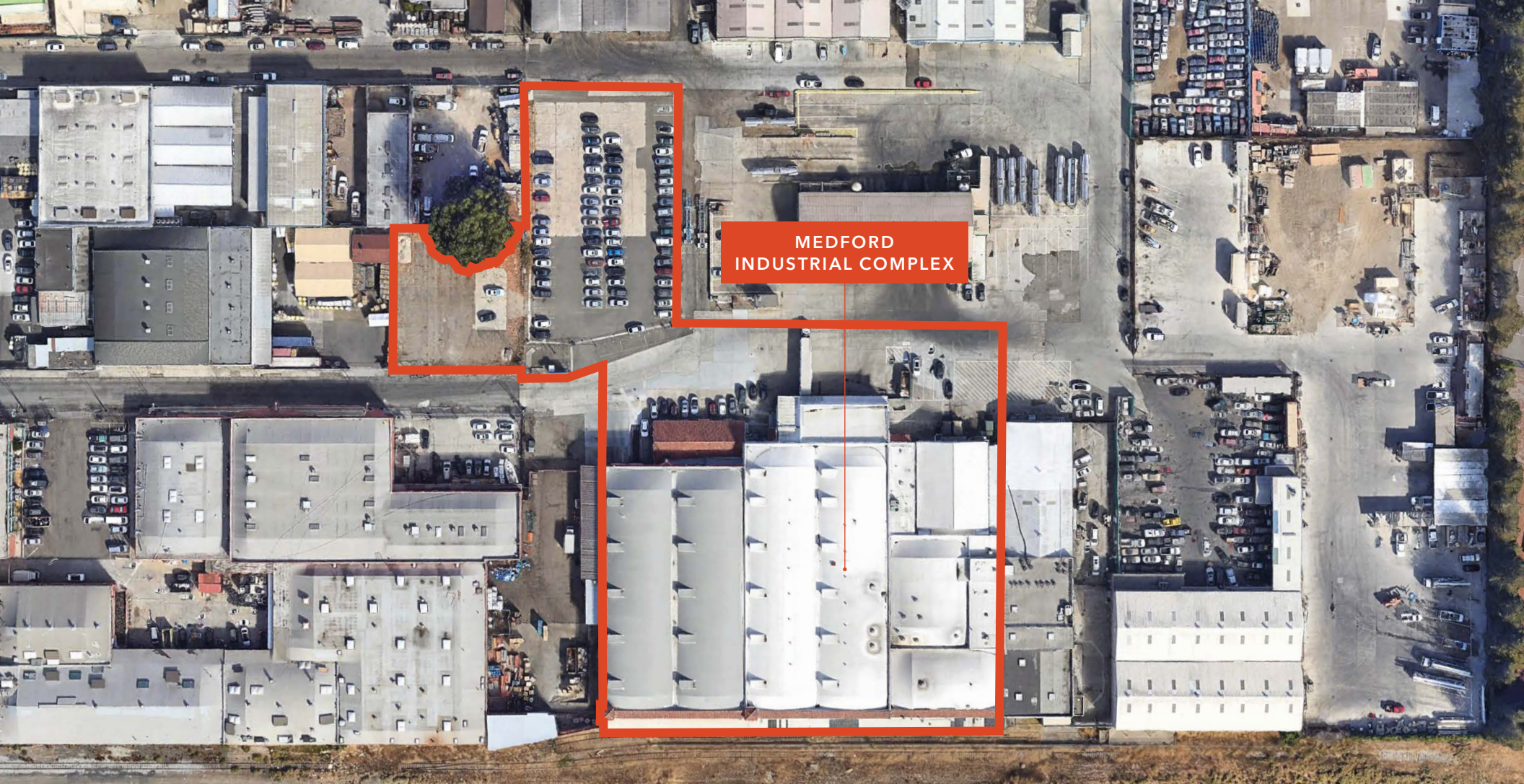

MEDFORD
INDUSTRIAL COMPLEX

9957 MEDFORD AVE

*For more information on
this property, please contact*

JASON ALLEN
925.216.2682
jason.allen@kiddermathews.com
LIC N° 01438182

KIDDER.COM

This information supplied herein is from sources we deem reliable. It is provided without any representation, warranty, or guarantee, expressed or implied as to its accuracy. Prospective Buyer or Tenant should conduct an independent investigation and verification of all matters deemed to be material, including, but not limited to, statements of income and expenses. Consult your attorney, accountant, or other professional advisor.

