

FOR SUBLEASE

164,284 SF Available

4187 Temple City, Bldg D, El Monte, CA 91731

Located Within a
5 Building Industrial Park

Immediately Accessible to the
10, 605, 60 and 210 Freeways

Within 30 Miles of
Los Angeles and Long Beach

30'
Clear Height



Ryan Bos
+1 310 962 1123
ryan.bos@kbcadvisors.com
Lic # 01842405

Eric Daschbach
+1 562 882 1273
eric.daschbach@kbcadvisors.com
Lic # 01809542

Colin MacMillan
+1 626 825 8700
colin.macmillan@kbcadvisors.com
Lic # 02163693



4187 TEMPLE CITY, BLDG D, EL MONTE, CA 91731

Property Specs

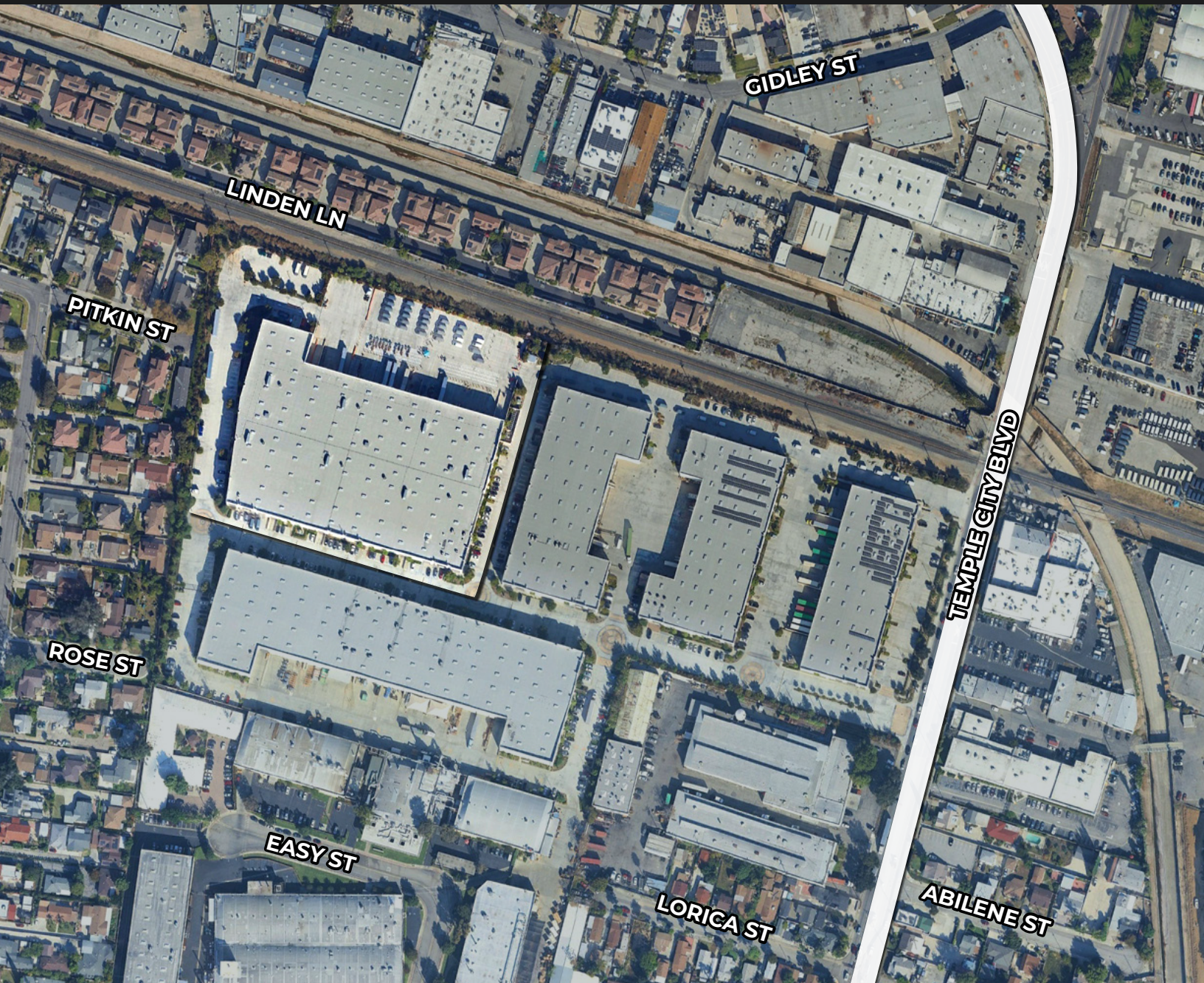

164,284 SF
Available

CLASS A
Building

8,217 SF
Office

30'
Clear Height

2
Grade Level Doors

25
Dock High Doors

2,400
Amps

ESFR
Sprinklers

4187 TEMPLE CITY, BLDG D, EL MONTE, CA 91731

Property Aerials



Access Map



KEY DISTANCES

I-10	1 MI
164	1.3 MI
60	4.3 MI
I-605	5 MI

Premier Regional Connectivity

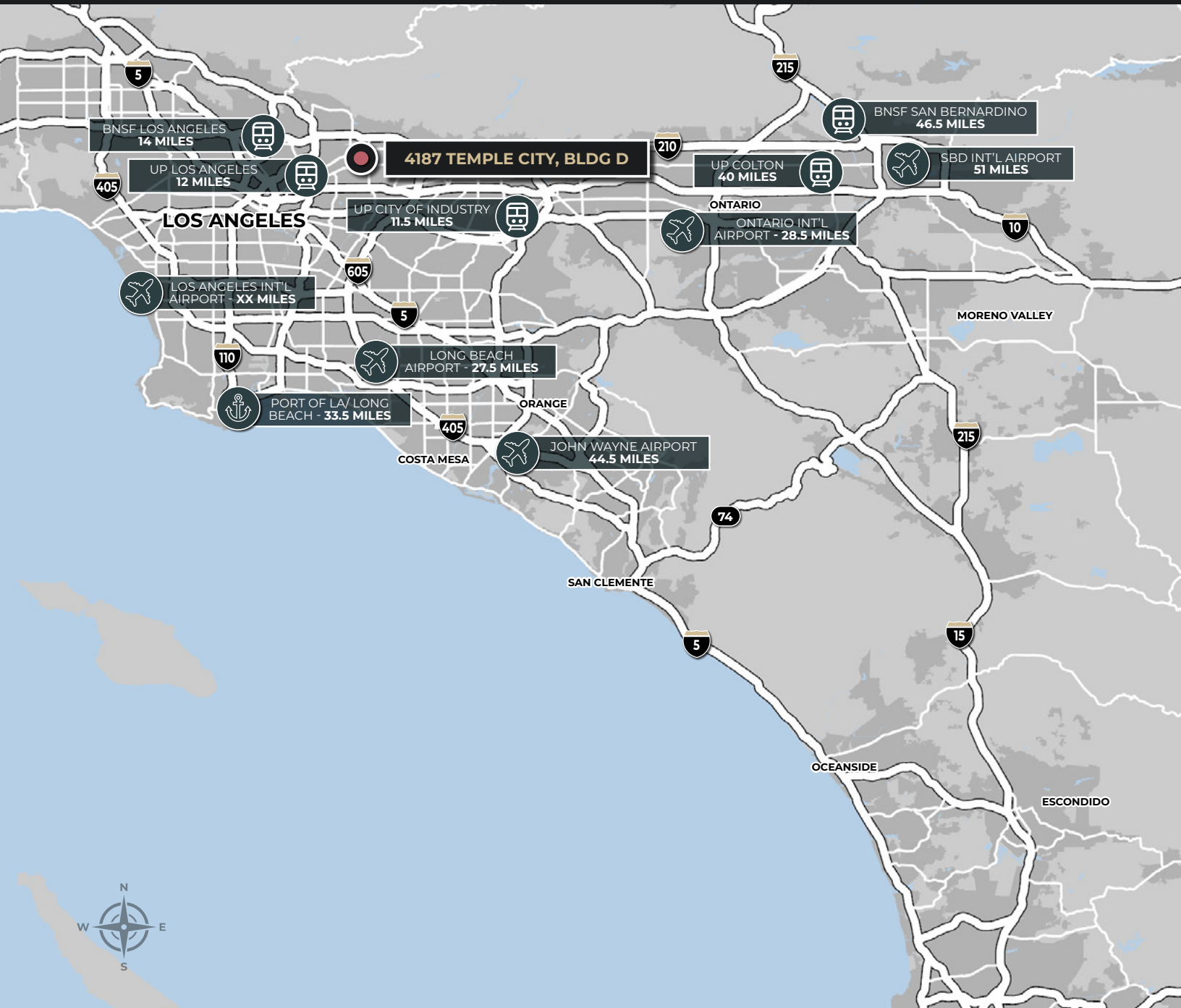

Ryan Bos

+1 310 962 1123
ryan.bos@kbcadvisors.com
Lic # 01842405

Eric Daschbach

+1 562 882 1273
eric.daschbach@kbcadvisors.com
Lic # 01809542

Colin MacMillan

+1 626 825 8700
colin.macmillan@kbcadvisors.com
Lic # 02163693

© 2025 KBC ADVISORS This information has been obtained from sources believed to be reliable but has not been verified for accuracy or completeness, and KBC Advisors disclaims any guarantees, warranties or representations, express or implied, as to the completeness or accuracy as to the information contained herein. You should conduct a careful, independent investigation of the property and verify all information. Any reliance on this information is solely at your own risk. The KBC ADVISORS logo is a service mark of KBC ADVISORS. All other marks displayed on this document are the property of their respective owners. Photos herein are the property of their respective owners. Use of these images without the express written consent of the owners is prohibited.

