

ANCHOR BROADWAY WITH



west elm

# 1875 Broadway

Southwest Corner of West 62nd Street



# 1875 BROADWAY

LOCATED AT THE CROSSROADS OF  
LINCOLN CENTER AND COLUMBUS CIRCLE

## Ground Floor

1,532 sf

## Mezzanine

522 sf

## Basement

945 sf

## Ceiling Heights

18 ft

## Frontage

29 ft

## Possession

Immediate

## Asking Rent

Upon Request

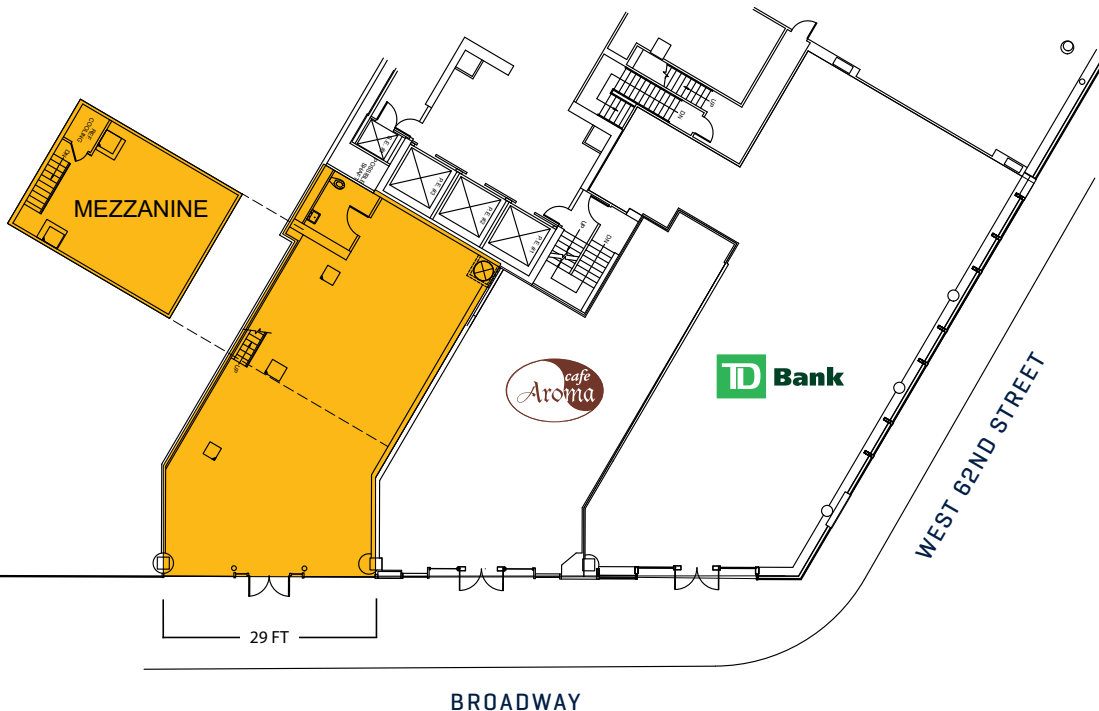

## PROPERTY DETAILS

- Southwest corner of West 62nd Street
- Vibrant neighborhood benefiting from strong residential, commercial and tourism demand
- Steps away from Lincoln Center and 59th Street Subway Stations **A C B D 1 2**
- Fantastic co-tenancy with national and big box retailers
- Premises delivered in white box condition with existing new HVAC system
- All uses considered, food users welcome



# AREA MAP

# DEMOGRAPHICS

10023



POPULATION

65,801



HOUSEHOLD INCOME

\$196,700



HOUSEHOLDS

35,498



SUBWAY RIDERSHIP

70 MILLION

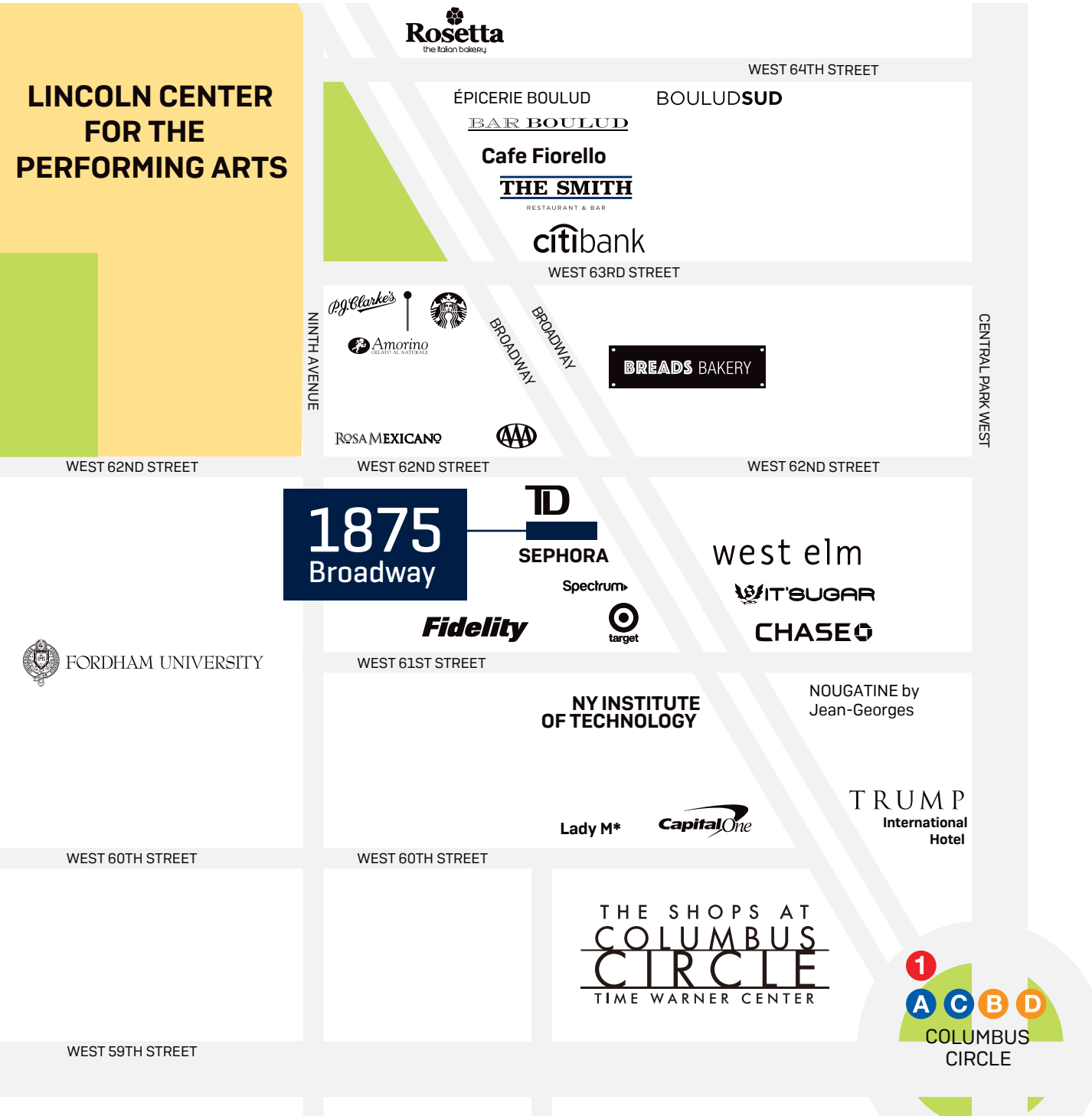

# 1875 BROADWAY

LOCATED AT THE CROSSROADS OF  
LINCOLN CENTER AND COLUMBUS CIRCLE

For more information, please contact our exclusive agents:

Jeff Winick  
212-792-2601  
jeff@winick.com

Michael Shkreli  
212-792-2638  
mshkreli@winick.com



Winick Realty Group LLC Licensed Real Estate Brokers | 655 Third Avenue - 24th Floor | [winick.com](http://winick.com)

ALTHOUGH ALL INFORMATION REGARDING PROPERTY FOR SALE, RENTAL OR FINANCING IS FROM SOURCES DEEMED RELIABLE SUCH INFORMATION HAS NOT BEEN VERIFIED, AND NO EXPRESS REPRESENTATION IS MADE NOR IS ANY TO BE IMPLIED AS TO THE ACCURACY THEREOF, AND IT IS SUBMITTED SUBJECT TO ERRORS, OMISSIONS, CHANGE OF PRICE, RENTAL OR OTHER CONDITIONS, PRIOR SALE, LEASE OR FINANCING, OR WITHDRAWAL WITHOUT NOTICE.