

CONFIDENTIAL OFFERING MEMORANDUM

# 3 HOMES | RM-2.5 DEVELOPMENT LOT



1430 MERRILL STREET, SANTA CRUZ  
➤ OFFERED AT \$1,995,000

**TROY HINDS**  
831.706.6224

REALTOR® | DRE 01803325

TROY@COLLECTIVEREALESTATE.COM

COLLECTIVEREALESTATE.COM



COMMERCIAL | MULTIFAMILY | DEVELOPMENT



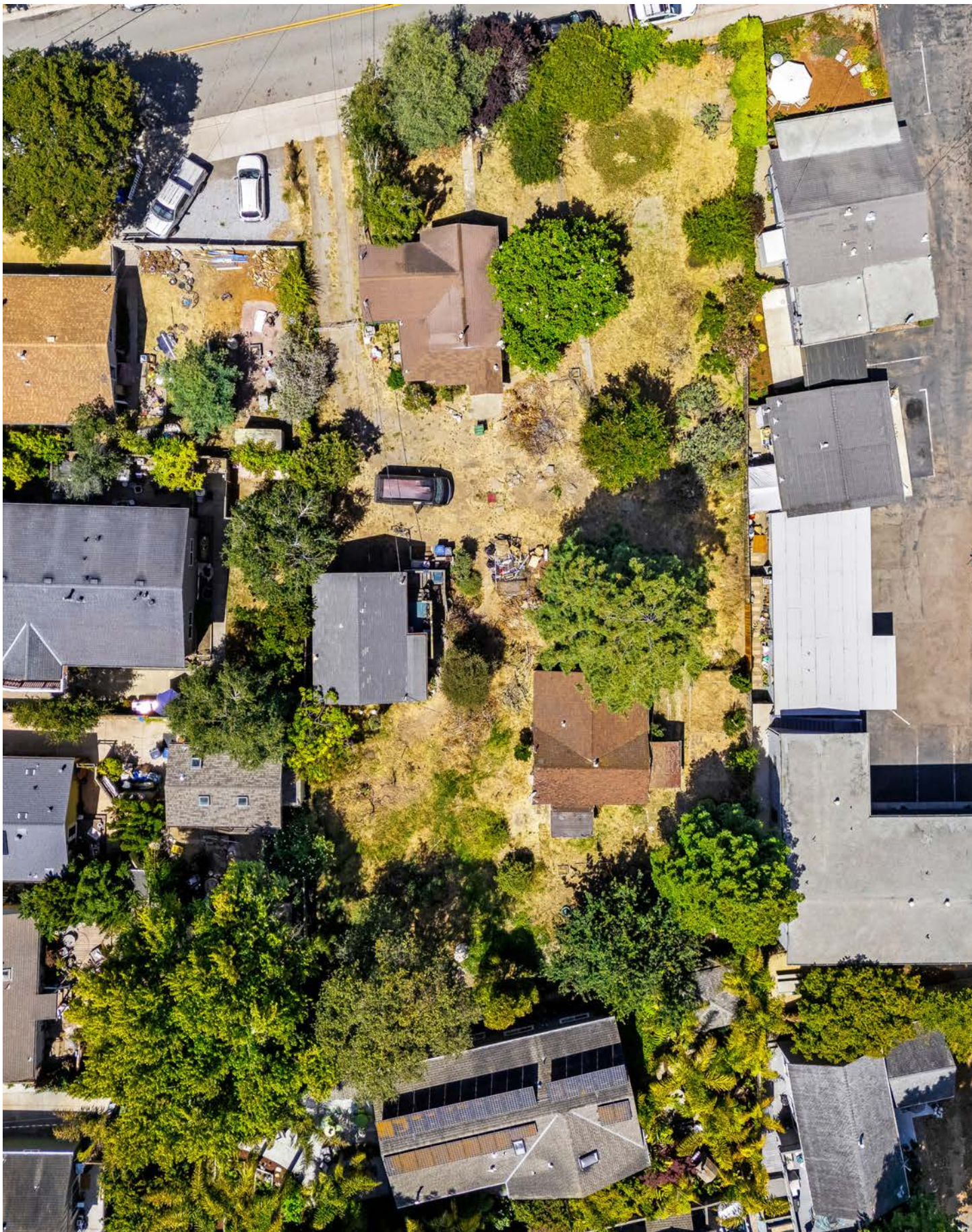

COMMERCIAL | MULTIFAMILY | DEVELOPMENT





## CONFIDENTIALITY DISCLAIMER

The material contained in this Investment Offering Brochure is furnished solely for the purpose of considering the purchase of the property within and is not to be used for any other purpose. This information should not, under any circumstances, be photocopied or disclosed to any third party without the written consent of David Lyng Real Estate or Owner or used for any purpose whatsoever other than to evaluate the possible purchase of the Property.

The only party authorized to represent the Property Owner ("Owner") in connection with the sale of the Property is David Lyng Real Estate, and no other person is authorized by the Owner to provide any information or to make any representations other than those contained in this Investment Offering Brochure.

Neither David Lyng Real Estate nor the Owner make any representation or warranty, express or implied, as to the accuracy or completeness of the information contained herein, and nothing contained herein is or shall be relied upon as a promise or representation as to the future performance of the Property. This Offering Brochure may include certain statements and estimates by David Lyng Real Estate with respect to the projected future performance of the Property. These Assumptions may or may not be proven to be correct, and there can be no assurance that such estimates will be achieved. Further, David Lyng Real Estate and the Owner disclaim any and all liability for representations or warranties, expressed or implied, contained in or omitted from this Investment Offering Brochure or any other written or oral communication transmitted or made available to the recipient. The recipient shall be entitled to rely solely on those representations and warranties that may be made to it in any final, fully executed, and delivered Real Estate Purchase Agreement between it and the Owner.

The information contained herein is subject to change without notice, and the recipient of these materials shall not look to the Owner or David Lyng Real Estate, nor any of their officers, employees, representatives, independent contractors, or affiliates, for the accuracy or completeness thereof. Recipients of this Investment Offering Brochure is advised and encouraged to conduct their own comprehensive review and analysis of the Property.

This Investment Offering Brochure is a solicitation of interest only and is not an offer to sell the Property. The Owner expressly reserves the right, at its sole discretion, to reject any or all expressions of interest to purchase the Property and expressly reserves the right, at its sole discretion, to terminate negotiations with any entity, for any reason, at any time with or without notice. The Owner shall have no legal commitment or obligation to any entity reviewing the Investment Offering Brochure or making an offer to purchase the Property unless and until the Owner executes and delivers a signed Real Estate Purchase Agreement on terms acceptable to the Owner, in the Owner's sole discretion. By submitting an offer, a prospective purchaser will be deemed to have acknowledged the foregoing and agreed to release the Owner and David Lyng Real Estate from any liability.

To the extent the Owner or any agent of the Owner corresponds with any prospective purchaser, any prospective purchaser should not rely on any such correspondence or statements as binding. Only a fully executed Real Estate Purchase Agreement shall bind the property, and each prospective purchaser proceeds at its own risk.



## > TABLE OF CONTENTS

Confidentiality Disclaimer	2
Table of Contents	3
 1 - PROPERTY OVERVIEW	 4
Property Highlights	5
Property Details	6
 2 - LOCATION OVERVIEW	 7
Coastal Access	8
The Neighborhood	8
Location Maps	9
Aerial Overview	10
 3 - DEVELOPMENT ANALYSIS	 11
Recommended: Multifamily (19 units)	12
Alternative: SFR (6 units)	13
Market Analysis	14
Why This Opportunity	15
 4 - SALE COMPARABLES	 16
Comparative Analysis	17
Development Site Comparables	17



CONFIDENTIAL OFFERING MEMORANDUM

# PREMIER MULTI-FAMILY OFFERING

## 1 > PROPERTY OVERVIEW

---

> Property Highlights

> Property Details



## 1. PROPERTY OVERVIEW

# PREMIER MULTI-FAMILY OFFERING

## PROPERTY HIGHLIGHTS



## PROPERTY HIGHLIGHTS

### RARE OPPORTUNITY

The largest high-density multifamily development parcel to hit the market walking distance to the beach in over 50 years.

### ADDRESS

1430 Merrill Street, Santa Cruz, CA 95062

### PSF

\$102

### APN

027-273-01

### LOT SIZE

19,500 SF (0.451 acres)

### GENERAL PLAN

R-UH - Urban High Residential

### ZONING

RM-2.5 - High Density Multifamily Residential

### DEVELOPMENT POTENTIAL

19 units (14 base + 5 density bonus)

### LIST PRICE

\$140 PSF (\$1,995,000)

The information listed above has been obtained from sources we believe to be reliable, however, we accept no responsibility for its correctness.



## PROPERTY DETAILS

### SITE CHARACTERISTICS

Location: 14th Avenue & Merrill Street

### TOPOGRAPHY

Level lot

### CONFIGURATION

Approximately 100' x 200'

### UTILITIES

All public utilities available

### COASTAL ZONE

NOT in Coastal Zone Appeal Jurisdiction

### EXISTING IMPROVEMENTS

Three residential structures in disrepair

No rental history (primary residence)

Seller certification of non-rental status

Caretaker/groundskeeper available if needed

### ENTITLEMENT STATUS

Current Zoning: RM-2.5 (Medium-High Density Residential)

General Plan: R-UH (Urban High Residential)

Density: 14 base units + 5 density bonus = 19 total

SB 684/1123 Eligibility: Potential, for single-family homes





## 2 >

## LOCATION OVERVIEW

---

- > Coastal Access & The Neighborhood
- > Location Map
- > Aerial Overview



## LOCATION & WALKABILITY THE NEIGHBORHOOD

### UNMATCHED COASTAL ACCESS

Located in the heart of Live Oak's East Cliff Village, this property offers extraordinary walkability to Santa Cruz's most beloved destinations:

BLACK'S BEACH: 6-minute walk

LIVE OAK FARMERS MARKET: 3-minute walk

LAGO DI COMO: 4-minute walk

STARBUCKS & BODEGA LAGO: 5-minute walk

SUNNY COVE BEACH: 7-minute walk

### NEIGHBORHOOD OVERVIEW

Live Oak represents one of Santa Cruz County's most desirable residential neighborhoods, combining:

ESTABLISHED residential character

PREMIUM coastal proximity

STRONG rental demand

LIMITED new development opportunities





### 3. LOCATION OVERVIEW

## PREMIER MULTI-FAMILY OFFERING

### LOCATION MAP



The information listed above has been obtained from sources we believe to be reliable, however, we accept no responsibility for its correctness.



### 3. LOCATION OVERVIEW

## PREMIER MULTI-FAMILY OFFERING

### AERIAL OVERVIEW

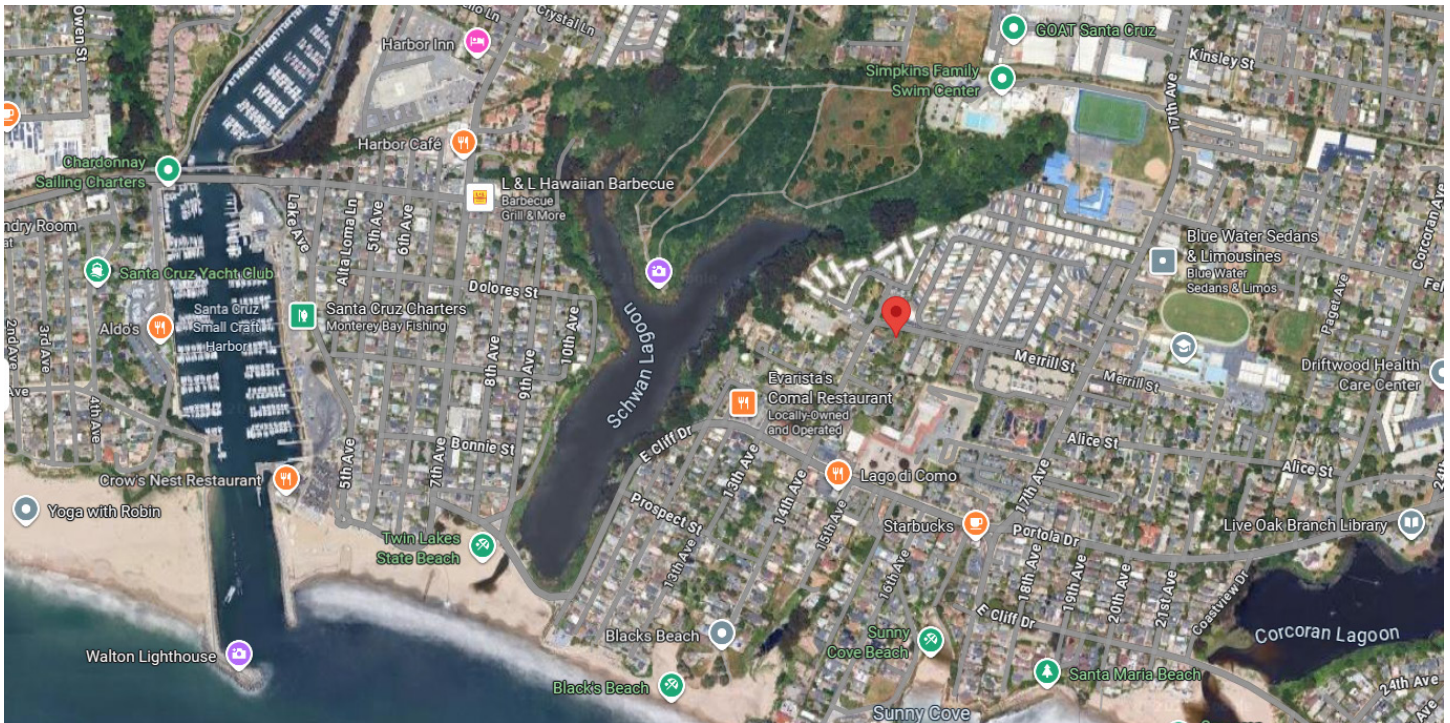

The information listed above has been obtained from sources we believe to be reliable, however, we accept no responsibility for its correctness.



### 3 >

## DEVELOPMENT ANALYSIS

---

- > Recommended: Multifamily (19 units)
- > Alternative: SFR (6 units)
- > Market Analysis
- > Why This Opportunity



## PREMIER MULTI-FAMILY OFFERING

DEVELOPMENT COSTS

## TOTAL UNITS

19 (17 market-rate  
+ 2 affordable)

## BUILDING SIZE

14,400 SF

7 × 600 SF =  
4,200 SF  
(1-bed units)

12 × 850 SF =  
10,200 SF  
(2-bedroom units)

## UNIT MIX

7 one-bedrooms  
(600 SF)

12 two-bedrooms  
(850 SF)

DEVELOPMENT COSTS

Building Cost: 14,400 SF × \$450/  
SF = \$6,480,000

Land Cost  
\$2,730,000 (at list price)

Soft Costs/Permits/Site Work  
(20% of building cost)  
\$1,290,000

Total Development Cost:  
\$10,500,000

ANNUAL RENTAL INCOME

Market Rate Units (17 units)

6 × 1BR @ \$3,200/month  
\$230,400 annually

11 × 2BR @ \$4,200/month  
\$554,400 annually

Affordable Units  
(2 very low income units)  
1 × 1BR @ \$2,878/month \$34,536  
annually

1 × 2BR @ \$3,789/month \$45,468  
annually

Total Annual Rental Income \$864,808

FINANCIAL PERFORMANCE

Annual Rental Income  
\$864,808

Operating Expenses  
(30% expense ratio) \$259,442

FINANCIAL PERFORMANCE CONT...

Net Operating Income (NOI)  
\$605,366

Property Valuation at 4.00% Cap Rate:

Market Value:  
\$605,366 ÷ 4.00% = \$15,134,150

INVESTMENT RETURNS

Total Investment \$10,500,000

Annual NOI \$605,366

Cash-on-Cash Return 5.76%

Estimated Equity Gain  
\$4,634,150 (\$15.1M - \$10.5M cost)

Total Return \$4.6M equity + ongoing  
\$605K annual cash flow

KEY METRICS SUMMARY

Cost per Unit \$552,632

Cost per SF \$729

Revenue per Unit  
\$45,516 annually

NOI per Unit: \$31,861 annually

Immediate Equity per Unit: \$244,008

## PREMIER MULTI-FAMILY OFFERING



1430 MERRILL STREET

SANTA CRUZ, CALIFORNIA



### DEVELOPMENT PROGRAM

---

#### ALTERNATIVE

Single-family development (6 units)

TOTAL UNITS  
6 luxury homes

UNIT SIZE  
1,750 SF (3BR/2.5BA)

TOTAL BUILDING  
10,500 SF

#### FINANCIAL PROJECTIONS

TOTAL DEVELOPMENT COST  
\$6,300,000 (\$600/SF)

PROJECTED SALES REVENUE  
\$12.6M - \$14.4M

GROSS PROFIT  
\$6.3M - \$8.1M

PROFIT MARGIN  
100% - 129%



1430 MERRILL STREET, SANTA CRUZ, CA 95062



FOR SALE | \$1,995,000

## WHY THIS OPPORTUNITY MATTERS

### 1. Scarcity Value

Largest RM-2.5 parcel available in 50+ years

### 2. Premium Live Oak location

Walkable coastal proximity

### 3. Development Ready

Clean title with no rental history  
Level, rectangular lot configuration  
All utilities available

### 4. Financial Performance

Immediate equity creation potential  
Strong cash flow projections  
Multiple exit strategies

### 5. Market Timing

Housing shortage in Santa Cruz County  
Limited competing development sites  
State/local support for housing development

### 6. Target Close

Nov 15 - Dec 1, 2025



## PREMIER MULTI-FAMILY OFFERING



1430 MERRILL STREET, SANTA CRUZ, CA 95062



FOR SALE | \$1,995,000

### PROPERTY DETAILS/SITE CHARACTERISTICS

Corner Location: 14th Avenue & Merrill Street  
Topography: Level lot  
Configuration: Approximately 100' x 200'  
Utilities: All public utilities available  
Coastal Zone: Yes (not in residential exclusion area)

### EXISTING IMPROVEMENTS

Three residential structures in disrepair  
No rental history (primary residence)  
Estate attorney certification of non-rental status  
Caretaker/groundskeeper available if needed

### ENTITLEMENT STATUS

Current Zoning: RM-2.5 (Medium-High Density Residential)  
General Plan: R-UH (Urban High Residential)  
Density: 14 base units + 5 density bonus = 19 total  
SB 684/1123 Eligible: Yes, for single-family conversion

### MARKET ANALYSIS SANTA CRUZ HOUSING MARKET

Average Home Price: \$1.26M (up 1.2% YoY)  
Median Price/SF: \$1,110  
New Construction Premium: 15-20% above existing  
Market Conditions: Limited inventory, strong demand

### MARKET RATE RENTS 2024

1-Bedroom: \$3,200/month  
2-Bedroom: \$4,200/month  
Affordable Housing Rents:  
1-Bedroom VLI: \$2,878/month  
2-Bedroom VLI: \$3,789/month  
Listing Expiration: December 25, 2025

### DUE DILIGENCE

Survey in progress  
Title clear with estate certification  
Environmental Phase I recommended  
Buyer to verify all development assumptions





## 4 >

## SALES COMPAREABLES

---

- > Comparative Analysis
- > Development Site Comparables

## COMPARATIVE ANALYSIS

Subject property offers superior value with high-density zoning at competitive pricing compared to recent transactions.

Property	Price/SF	Zoning	Development Density
<b>1430 Merrill (Subject)</b>	<b>\$140</b>	<b>RM-2.5</b>	1 DU per 2,500 sf at Base Density 1 DU per 1,000 sf at Bonus Density Flexibility with SFR using housing laws
3811 Portola	\$185	C-2	27 du/acre Up to 80% Residential Minimum of 20% Commercial
2378 Harper	\$35	R-1-6	Single Family Residential (Detached only) 1 du per 6,000 sf
1940 Kinsley	\$50	RM-4	Multifamily with Historical Designation Significant Restrictions 1 du per 4,000 sf

## DEVELOPMENT SITE COMPARABLES

3811 PORTOLA DRIVE, SANTA CRUZ

List Price: \$3,995,000

Lot Size: 0.495 acres (21,564 SF)

Price/SF (PSF): \$120

Zoning: C-2 (Commercial)

Development Potential: 40+ units mixed-use

Status: Active

1940 KINSLEY STREET, LIVE OAK

Current List Price: \$2,000,000

Previous List: \$1,795,000 (March 2023)

Lot Size: 0.92 acres (40,162 SF)

Price/SF: \$50 PSF

Zoning: RM-4-L

Existing: 3 homes + workshop

2378 HARPER STREET, LIVE OAK

Sale Price: \$2,500,000 (Sold 8/19/2024)

Lot Size: 1.63 acres (70,872 SF)

Price/SF: \$35 PSF

Zoning: R-1-6-D

Note: Single-family zoning w/subdivision potential





**TROY HINDS**  
831.706.6224

REALTOR® | DRE 01803325  
TROY@COLLECTIVEREALESTATE.COM  
COLLECTIVEREALESTATE.COM

**COMMERCIAL | MULTIFAMILY | DEVELOPMENT**