

**875-10,992 SF  
RETAIL SPACE  
FOR LEASE**

# ALAMEDA CROSSING

145-275 S. SHERIDAN BLVD, LAKEWOOD, CO 80226

10,992 SF

875 SF



1,236 SF

2,457 SF

**S. Sheridan Blvd (45,077 VPD)**



**KINSEY & COMPANY**  
COMMERCIAL REAL ESTATE

**Jason F. Kinsey**  
Managing Principal  
720-280-5757  
Jason@KinseyCRE.com

**Brady Kinsey**  
Principal  
303-847-1295  
Brady@KinseyCRE.com



# ALAMEDA CROSSING

145-275 S. SHERIDAN BLVD, LAKEWOOD, CO 80226

## AVAILABILITY

- Listing Type: For Lease
- Pricing: Contact Broker
- Available: 875 - 10,992 SF

## TRAFFIC COUNTS

- S. Sheridan Blvd: 45,077 VPD
- Alameda Ave: 31,614 VPD

*Source: 2024 & 2025 MPSI Estimates*

## HIGHLIGHTS

- Viet Hoa Supermarket and Dollar Tree anchored shopping center
- Junior box space for lease
- Over 1.5M annual visits to the shopping center (Placer.ai)
- Great building signage and abundant parking
- Located at the busy intersection of S Sheridan Blvd and Alameda Ave, which carries over 76K VPD





# ALAMEDA CROSSING

145-275 S. SHERIDAN BLVD, LAKEWOOD, CO 80226





875-10,992 SF  
RETAIL SPACE  
FOR LEASE

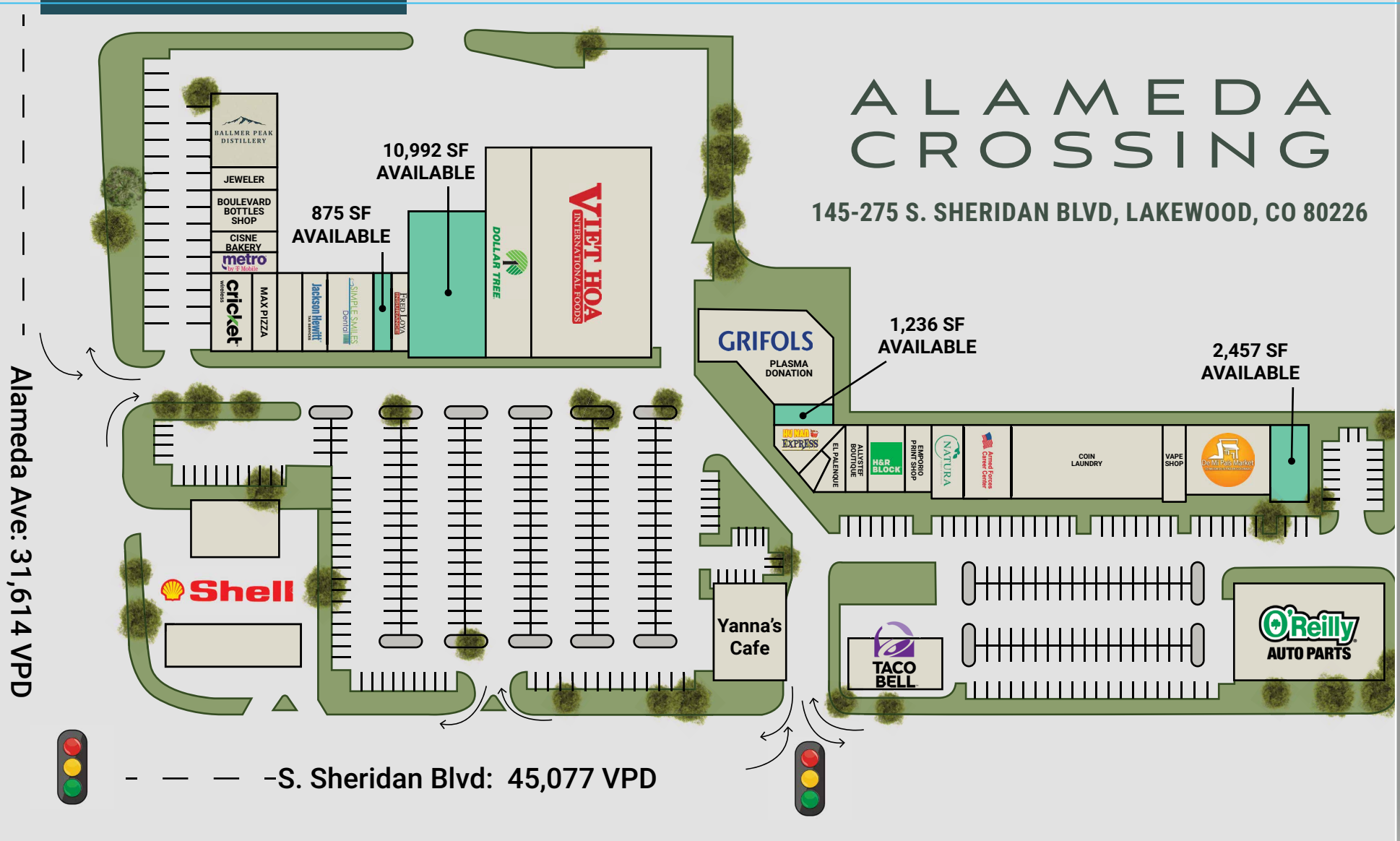

# ALAMEDA CROSSING

145-275 S. SHERIDAN BLVD, LAKEWOOD, CO 80226

SUITE 113  
875 SF

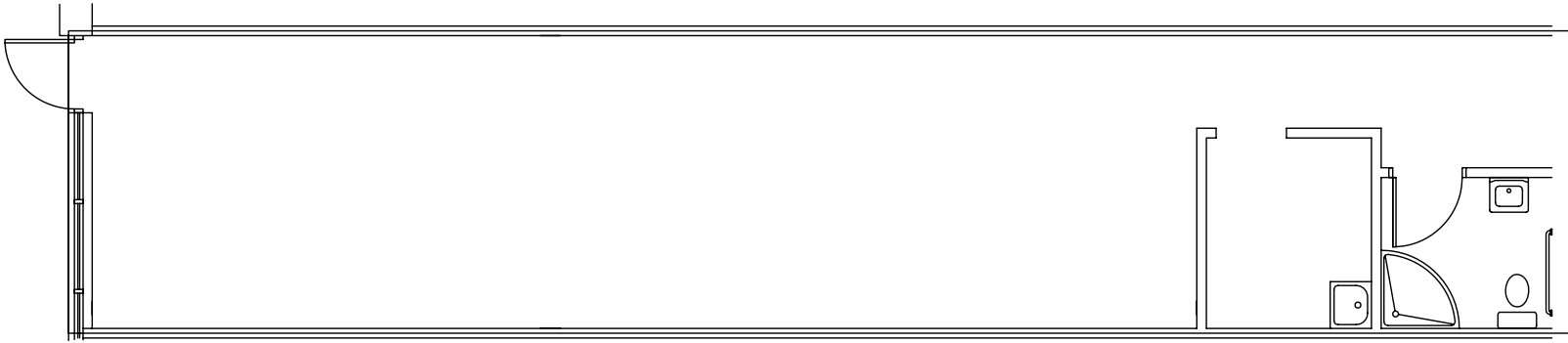

SUITE 204  
1,236 SF

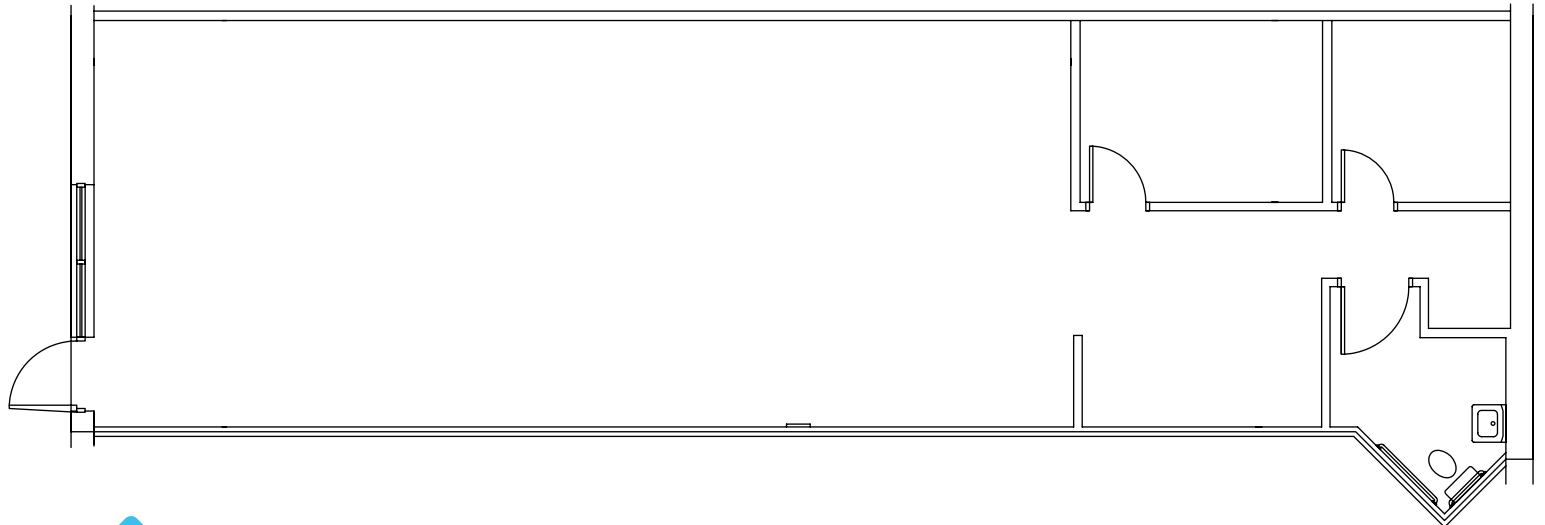

# ALAMEDA CROSSING

145-275 S. SHERIDAN BLVD, LAKEWOOD, CO 80226

SUITE 228  
2,457 SF

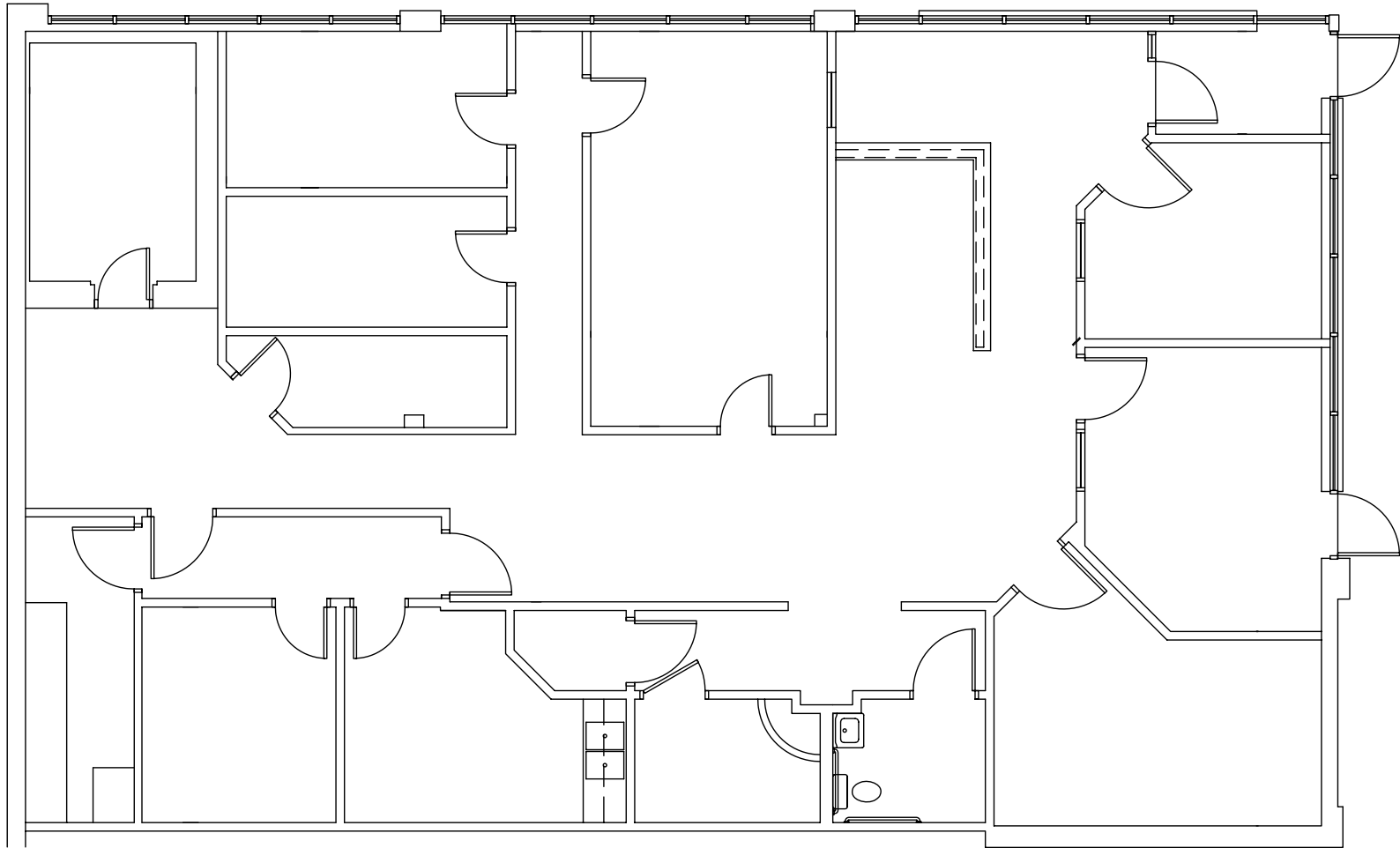

# ALAMEDA CROSSING

145-275 S. SHERIDAN BLVD, LAKEWOOD, CO 80226

SUITE 245  
10,992 SF

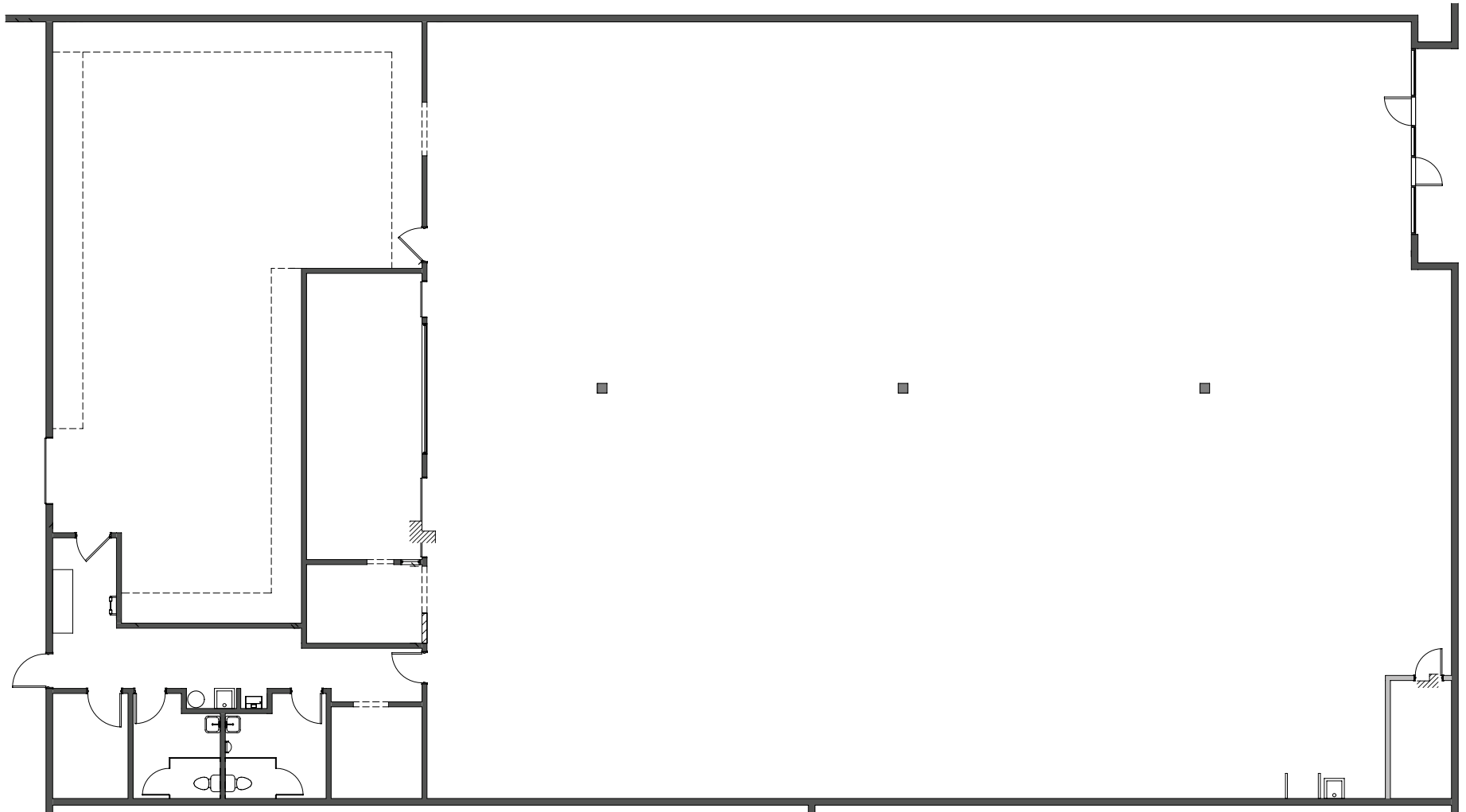



	1 Mile	3 Miles	5 Miles
Population	20,934	166,894	474,986
Average Household Income	\$69,968	\$87,562	\$104,363
Daytime Population	3,534	65,370	326,398



**KINSEY & COMPANY**  
COMMERCIAL REAL ESTATE

**Jason F. Kinsey**  
Managing Principal  
720-280-5757  
Jason@KinseyCRE.com

**Brady Kinsey**  
Principal  
303-847-1295  
Brady@KinseyCRE.com

Disclaimer: The Interested Party acknowledges that any documents or information ("Materials") received from the Property Owner are provided solely for reference and review. The Property Owner makes no representations, expressed or implied, regarding the accuracy or completeness of these Materials. The Interested Party assumes full responsibility for evaluating all provided documents, which may include maps, schematics, and other property-related data. This includes, but is not limited to: (i) the structural integrity, condition, and features of the Property, including roofing, foundation, utilities, and landscaping; (ii) soil composition, geological factors, and groundwater conditions; (iii) the availability and adequacy of utility services; (iv) zoning, land use regulations, and development feasibility; (v) legal restrictions affecting the Property; (vi) adherence to applicable laws, codes, and regulations; (vii) potential environmental hazards on or near the premises; (viii) the quality of workmanship and materials in any existing structures; and (ix) the status of the Property's title. The Property Owner is not responsible for any conclusions drawn by the Interested Party based on these Materials. It is the sole duty of the Interested Party to conduct independent due diligence before finalizing any transaction. All documents are provided without warranty, and the Interested Party waives any claims against the Listing Agent and Property Owner regarding the accuracy or reliability of the information furnished.