

# Available For Lease 26,300 SF Vacant Industrial For Retail Redevelopment

1268 Valley Rd, Stirling  
Morris County, New Jersey 07980

## PROPERTY DESCRIPTION

Former Thermoplastics property, presents an opportunity for a wide range of retail and commercial uses, with 250' of frontage along Valley Road/CR 512 and with potential access in rear to Mercer Street. The site is situated just 3.2 miles north of the four-way interchange of I-78 (exit 36) and immediately south of Stirling ShopRite, Walgreens, Starbucks, Dunkin Donuts, Sherwin Williams among other neighborhood business trade. Redevelopment to be served by all city utilities.

## SITE

Single story structure 26,300 SF on 1.72 acres for redevelopment

## RENTAL RATE

To be determined, subject to use and creditworthiness

## REAL ESTATE TAXES

+/- \$20,763.45 projected for 2024

## TRAFFIC COUNTS

11,361 VPD along Valley Road (CR 512)

## ZONED – B-D Downtown Valley Commercial

See attached zoning expert



Visit Our Website: [WWW.SilbertRealEstate.com](http://WWW.SilbertRealEstate.com)



## FOR ADDITIONAL INFORMATION CONTACT EXCLUSIVE LEASING AGENT

**David Greenman**  
Sr. VP Retail Services  
908.604.6900 x 106  
[dgreenman@silbertrealestate.com](mailto:dgreenman@silbertrealestate.com)

**Brian S. Silbert**  
President & CEO  
908.604.6900  
[info@silbertrealestate.com](mailto:info@silbertrealestate.com)

**SILBERT**  
REALTY & MANAGEMENT COMPANY, INC.

152 Liberty Corner Road  
Suite 203  
Warren, NJ 07059

# SITE SURVEY

Being known as the easterly half of Lot 6 and all of Lots 7, 26, 27, 28, 29 & 30, Block B on a map entitled, "Map of Property Belonging to Stirling Silk Manufacturing Co.," dated 1897 and filed in the Morris County Clerks Office in August, 1907 as Map No. 307.

Also being known as Lot 6, Block 11514 on the Township of Long Hill Tax Maps.

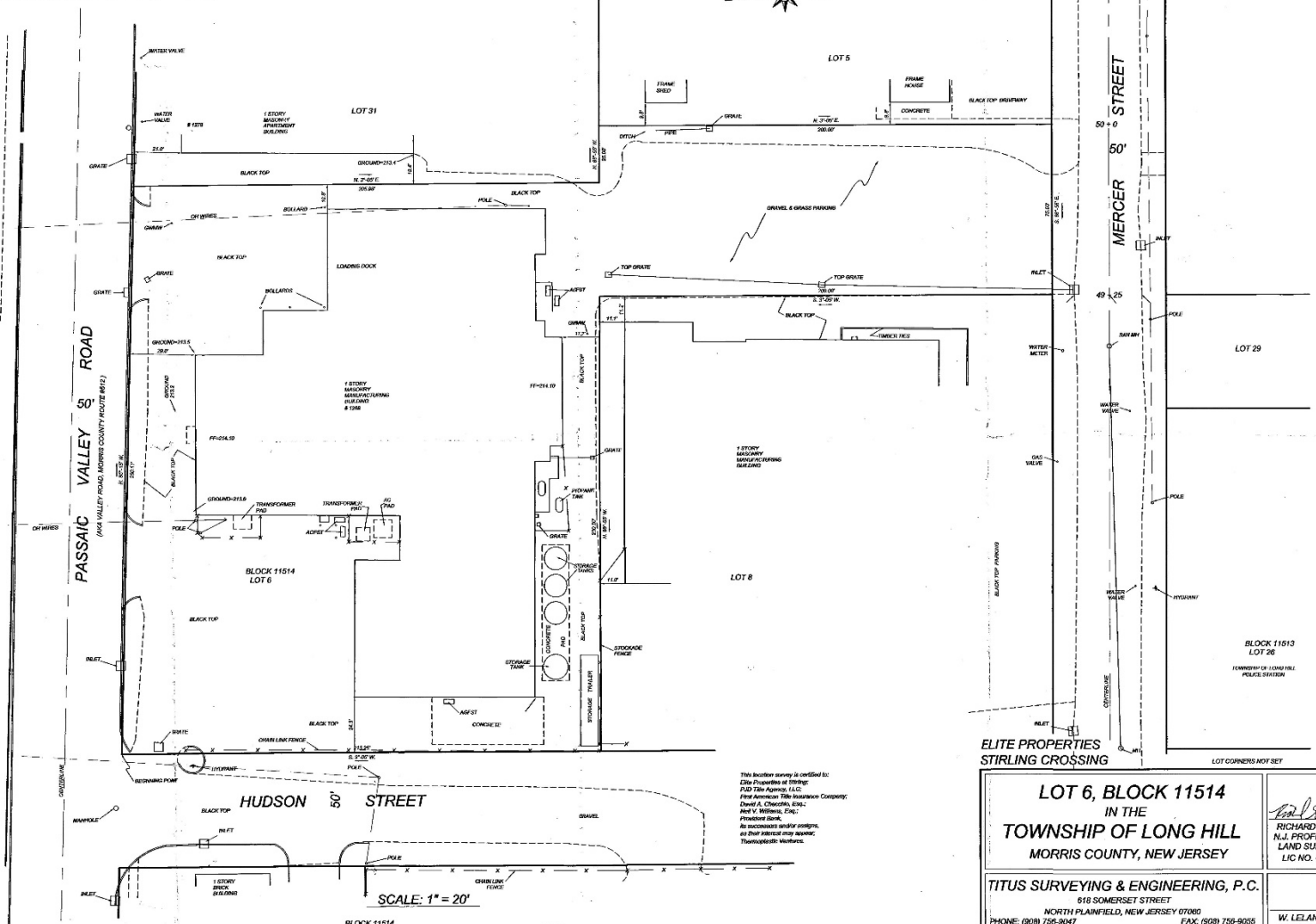

This location survey is certified by:  
 Elite Properties of Stirling,  
 P.O. Box 3047, LLC,  
 First American Title Insurance Company,  
 Charles A. Cherubini, Esq.,  
 Neil V. Williams, Esq.,  
 Attorney at Law.  
 An electronic audit system,  
 at their address may be used,  
 Nonpublic Use Only.

ELITE PROPERTIES  
 STIRLING CROSSING

**LOT 6, BLOCK 11514**  
 IN THE  
**TOWNSHIP OF LONG HILL**  
 MORRIS COUNTY, NEW JERSEY

*Richard G. Titus*  
**RICHARD G. TITUS**  
 N.J. PROFESSIONAL  
 LAND SURVEYOR  
 LIC. NO. GS3318T

**TITUS SURVEYING & ENGINEERING, P.C.**  
 616 SOMERSET STREET  
 NORTH PLAINFIELD, NEW JERSEY 07060  
 PHONE: (908) 756-3047 FAX: (908) 756-9005

**W. LELAND TITUS**  
 N.J. PROFESSIONAL  
 ENGINEER  
 LIC. NO. GE31635

DATE	JOB NO.	BOOK	PAGE	DR. BY	CHECKED	SHEET
MARCH 21, 2019	5-297-17	333	(6,15-18,2)	RTY	WLT	1 OF 3

SCALE: 1" = 20'

# ZONING

## § LU-122.6. B-D Downtown Valley Commercial Zone District. [ Ord. No. 24A-99 § 1

### a. Permitted Primary Uses.

1. Retail trade uses, including: supermarkets, food and convenience stores, home, garden supply and nursery centers, hobby supply stores, florists, bakeries, pharmacies and drug stores, general merchandise, clothing and antique stores, sporting equipment, furniture stores, and wine and liquor stores.
2. Retail service uses, including barber shops and hair/beauty salons, repair shops, dry cleaners, and tailors.
3. Business and professional offices.
4. Medical and dental offices and clinics.
5. Financial institutions.
6. Restaurants, including outdoor dining and live entertainment.
7. Banquet facilities, including outdoor dining and live entertainment.
8. Childcare centers and nursery schools.
9. Small hotel, inn or bed & breakfast establishments.
10. Funeral homes.
11. Health clubs, fitness centers.
12. Recreational uses utilizing the Passaic River that provide watercraft that do not require a license.
13. Recreational uses.
14. Non-profit membership organizations and fraternal organizations.
15. Movie theaters of up to six screens and taverns with live music.
16. Arts Centers including live entertainment venues and/or instruction in any of the arts.
17. Art Galleries and studios.
18. Any other use, in the opinion of the approving authority, substantially similar to those identified in this subsection.

### b. Permitted Accessory Uses.

1. Signs.
  2. Parking facilities.
  3. Satellite earth station antennas, in accordance with Subsection 124.6. Township of Long Hill, NJ  
Downloaded from <https://ecode360.com/PA0262> on 2024-01-25
  4. Street furniture and other pedestrian amenities.
  5. Bicycle parking facilities.
  6. Amenities which encourage pedestrian traffic by removing natural or man-made barriers to circulation.
  7. Drive up windows for banks and pharmacies.
  8. Any other accessory use, which in the opinion of the approving authority is customarily incidental or accessory to a permitted primary use.
- ### c. Permitted Conditional Uses.
1. Public and institutional uses.
  2. Public utilities.
- ### d. Prohibited Uses.
- Single family detached residences or any other residential uses on the first floor.
- ### e. All development in the zone shall conform to the Township architectural standards in Section 152 of this Ordinance, and the landscaping standards of Section 153 of this Ordinance.



# LOCAL AERIAL

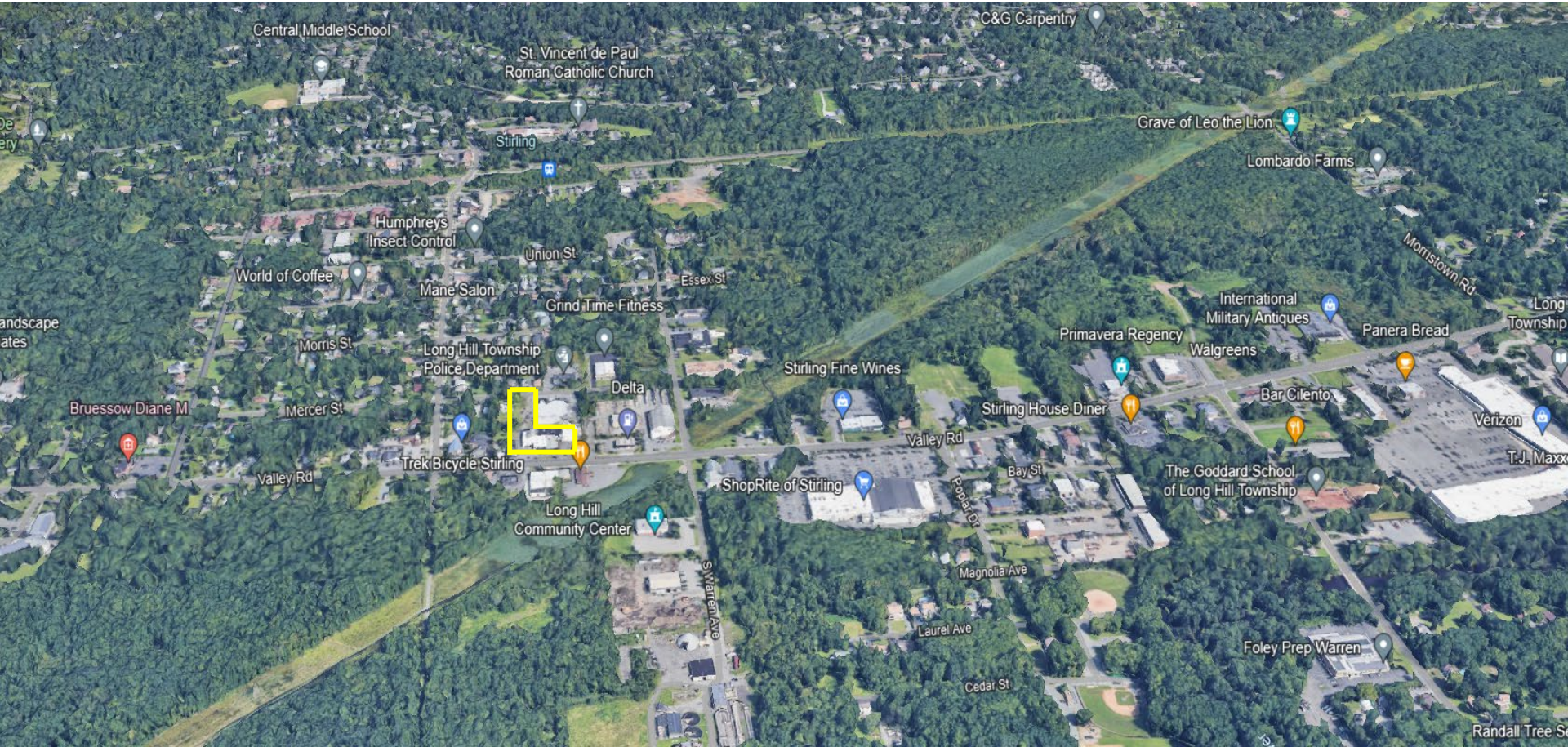



# REGIONAL RETAIL TRADE AERIAL

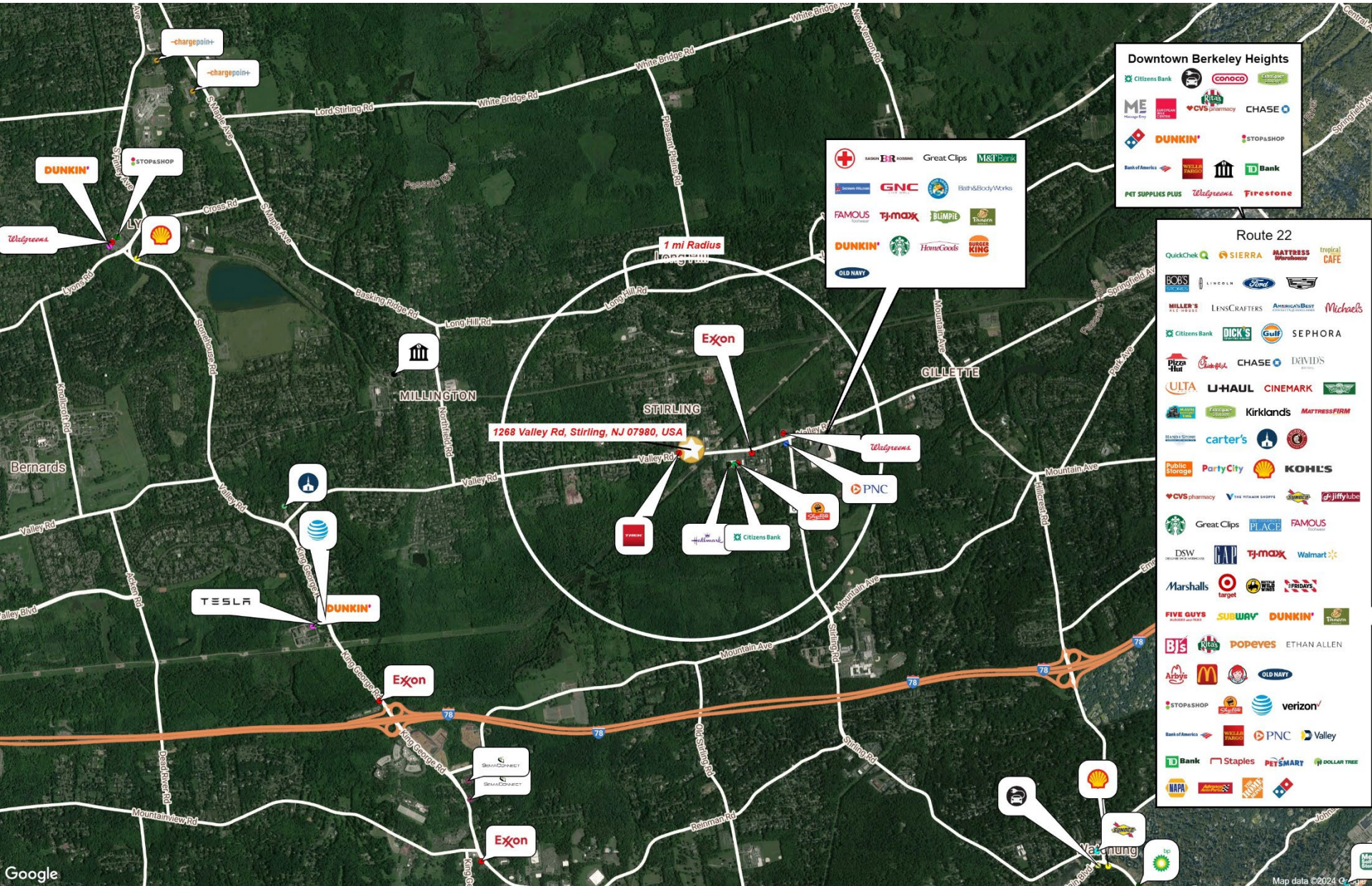



# AREA DEMOGRAPHICS

## 2 Mile Radius

Population	11,310
Average HH Income	\$252,321
Median HH Income	\$184,645
Total Households	4,020
Median Age	45.3
Daytime Population	7,086

## 3 Mile Radius

Population	26,246
Average HH Income	\$269,993
Median HH Income	\$190,160
Total Households	9,899
Median Age	45.8
Daytime Population	16,000

## 5 Mile Radius

Population	108,225
Average HH Income	\$231,391
Median HH Income	\$165,538
Total Households	38,675
Median Age	42.5
Daytime Population	85,720

