

# WALNUT HILL

2120 S. CRATER ROAD | PETERSBURG, VA

RETAIL FOR LEASE | ANCHOR OPPORTUNITY & PAD SITE



Annie O'Connor | [annie.oconnor@thalhimer.com](mailto:annie.oconnor@thalhimer.com) | 804 697 3451  
Alicia Brown | [alicia.brown@thalhimer.com](mailto:alicia.brown@thalhimer.com) | 804 697 3483  
Katie Siegel | [katie.siegel@thalhimer.com](mailto:katie.siegel@thalhimer.com) | 804 344 7188



Independently Owned and Operated / A Member of the Cushman & Wakefield Alliance

Cushman & Wakefield | Thalhimer © 2025. No warranty or representation, express or implied, is made to the accuracy or completeness of the information contained herein, and same is submitted subject to errors, omissions, change of price, rental or other conditions, withdrawal without notice, and to any special listing conditions imposed by the property owner(s). As applicable, we make no representation as to the condition of the property (or properties) in question.



# WALNUT HILL

## 2120 S. CRATER ROAD | PETERSBURG, VA

### PROPERTY OVERVIEW

- 1,400 & 2,800 SF retail spaces available for lease
- Easy access to Interstate and S. Crater Road
- High traffic counts from surrounding neighborhoods
- Anchored by strong performing Food Lion
- Former Dance Studio available

#### Demographics

	1 Mile	3 Miles	5 Miles
Population	7,854	32,751	72,862
No. of Households	3,235	14,293	26,563
Avg. HH Income	\$106,458	\$86,543	\$95,907
Daytime Population	3,700	22,238	50,787

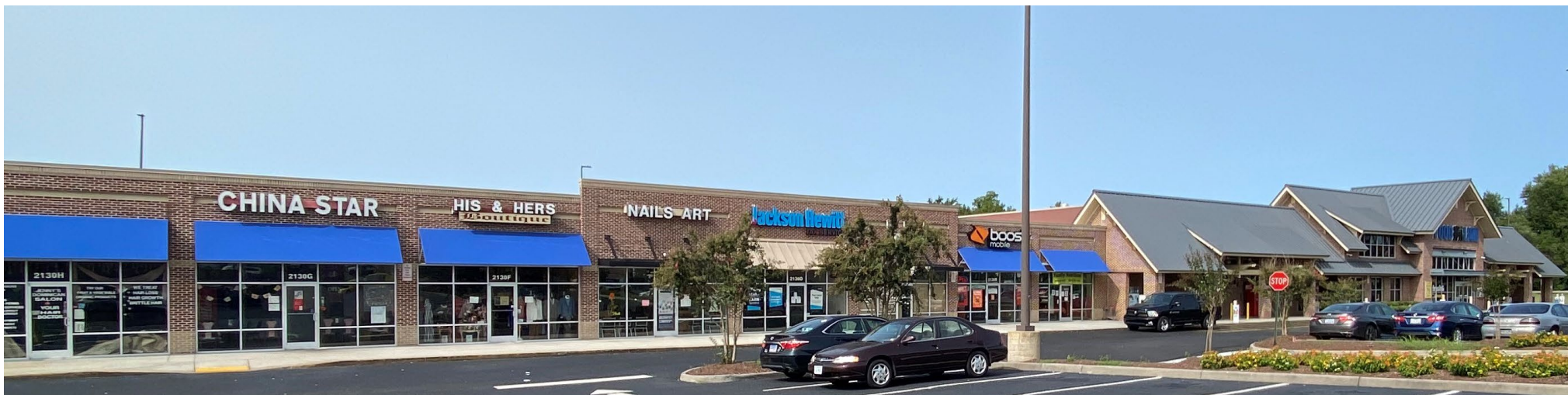
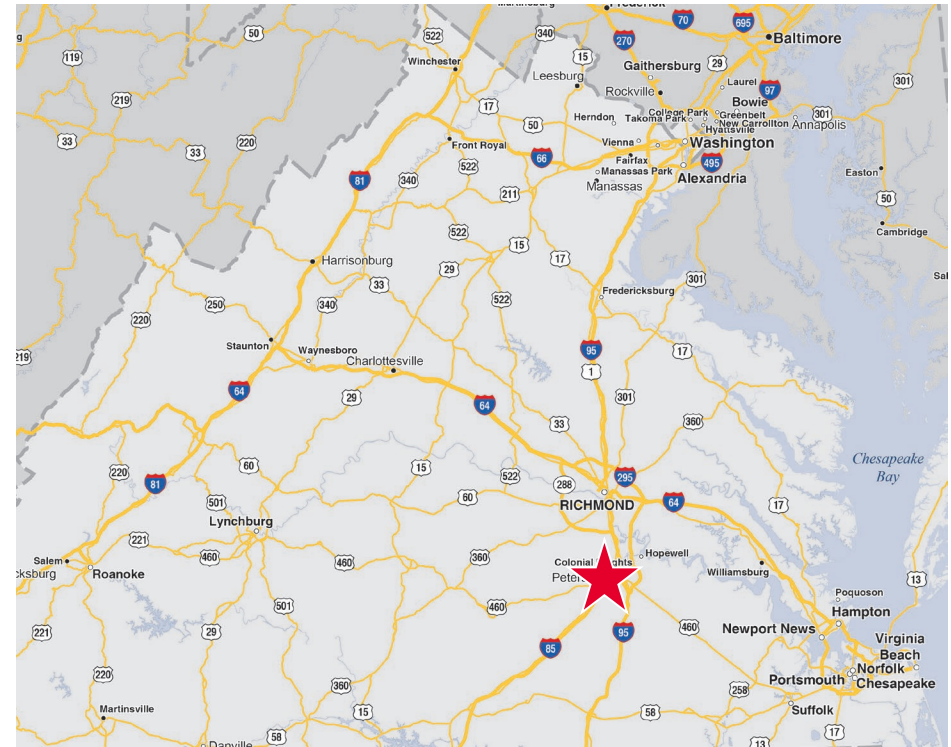

# WALNUT HILL

2120 S. CRATER ROAD | PETERSBURG, VA

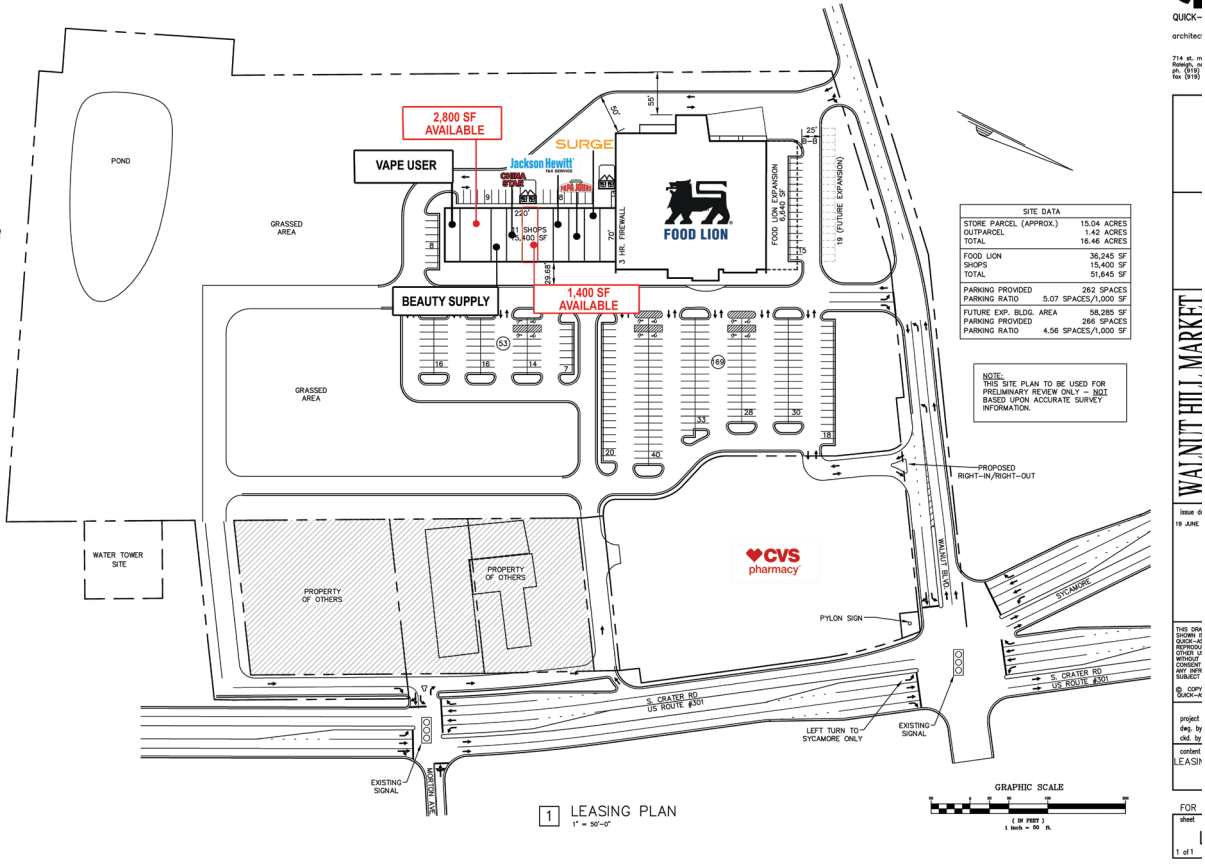

**QUICK-architect**  
714 # 1  
P.O. Box 619  
St. Albans, VT 05478

**WALNUT HILL MARKET**

Sheet 6 of 10 and

This site plan is prepared for the purpose of providing information only. It is not intended to be used for any other purpose without the express written consent of the architect. The architect shall not be responsible for any errors or omissions in this plan. The architect shall not be responsible for any construction or other work that may be done in reliance on this plan. The architect shall not be responsible for any construction or other work that may be done in reliance on this plan.

project  
des. by  
chk. by  
date  
LEASING

FOR  
sheet  
1 of 1





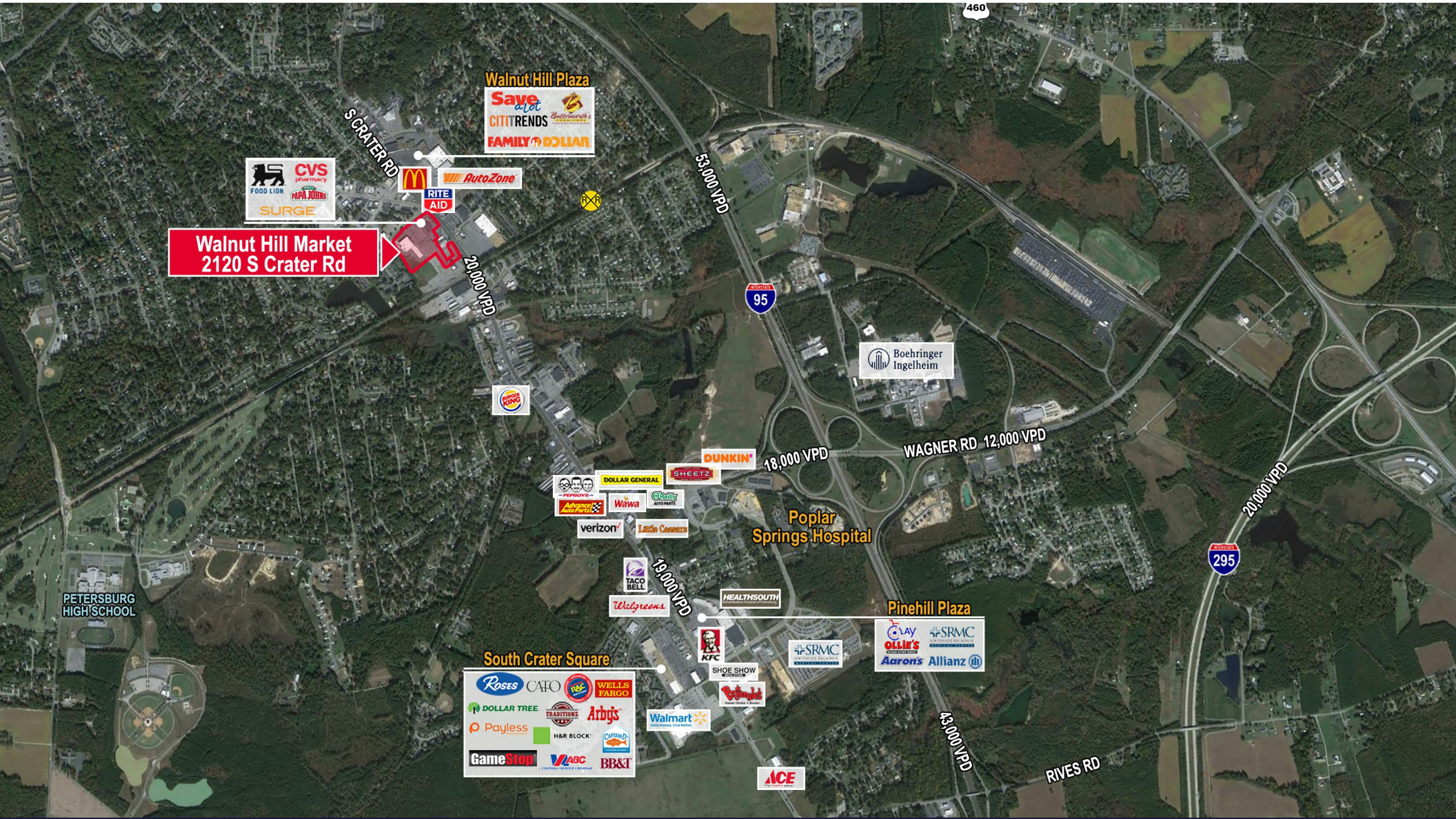

**ANNIE O'CONNOR**  
 First Vice President  
 804 697 3451  
 annie.oconnor@thalhimer.com

**ALICIA BROWN**  
 First Vice President  
 804 697 3483  
 alicia.brown@thalhimer.com

**KATIE SIEGEL**  
 Associate  
 804 344 7188  
 katie.siegel@thalhimer.com

**CUSHMAN & WAKEFIELD | THALHIMER**

Thalhimer Center  
 11100 W. Broad Street, Glen Allen, VA 23060  
 www.thalhimer.com

*Independently Owned and Operated / A Member of the Cushman & Wakefield Alliance*

Cushman Wakefield | Thalhimer © 2025. No warranty or representation, express or implied, is made to the accuracy or completeness of the information contained herein, and same is submitted subject to errors, omissions, change of price, rental or other conditions, withdrawal without notice, and to any special listing conditions, imposed by the property owner(s). As applicable, we make no representation as to the condition of the property (or properties) in question.