

LAND FOR SALE

Mobile Home Park Redevelopment or New Development Site

2275 New York 104,
Ontario, NY 14519

OFFERING MEMORANDUM

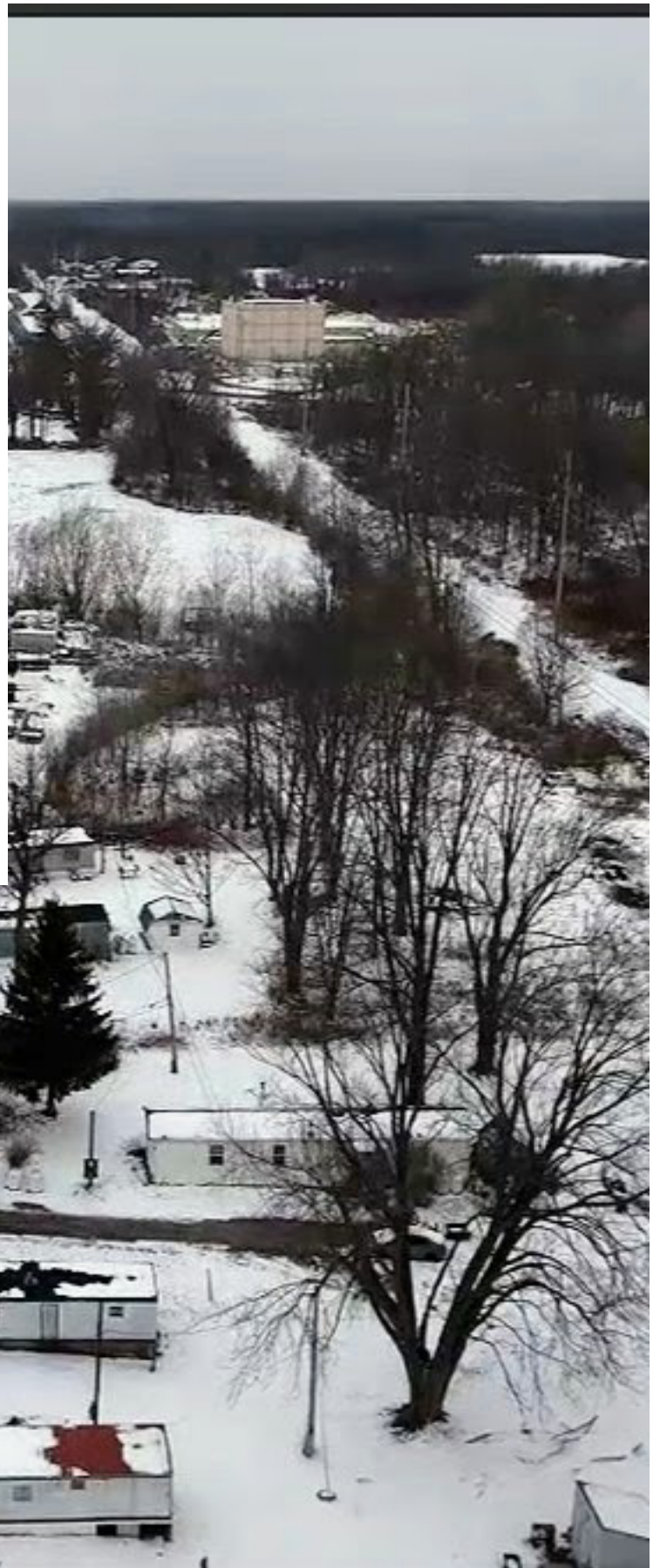

VIRGINIA SQUIRE, CCIM

Managing Broker
585.455.3352
gsquire@yaman.com

 **YAMAN**
COMMERCIAL



TABLE OF CONTENTS

Land For Sale

TABLE OF CONTENTS

PROPERTY INFORMATION	3
PROPERTY SUMMARY	4
COMPLETE HIGHLIGHTS	5
LOCATION INFORMATION	6
LOCATION MAP	7
AERIAL MAP	8
FINANCIAL ANALYSIS	9
INCOME & EXPENSES	10
DEMOGRAPHICS	12

CONFIDENTIALITY & DISCLAIMER

All materials and information received or derived from Yaman Commercial its directors, officers, agents, advisors, affiliates and/or any third party sources are provided without representation or warranty as to completeness, veracity, or accuracy, condition of the property, compliance or lack of compliance with applicable governmental requirements, developability or suitability, financial performance of the property, projected financial performance of the property for any party's intended use or any and all other matters.

Neither Yaman Commercial its directors, officers, agents, advisors, or affiliates makes any representation or warranty, express or implied, as to accuracy or completeness of the any materials or information provided, derived, or received. Materials and information from any source, whether written or verbal, that may be furnished for review are not a substitute for a party's active conduct of its own due diligence to determine these and other matters of significance to such party. Yaman Commercial will not investigate or verify any such matters or conduct due diligence for a party unless otherwise agreed in writing.

EACH PARTY SHALL CONDUCT ITS OWN INDEPENDENT INVESTIGATION AND DUE DILIGENCE.

Any party contemplating or under contract or in escrow for a transaction is urged to verify all information and to conduct their own inspections and investigations including through appropriate third party independent professionals selected by such party. All financial data should be verified by the party including by obtaining and reading applicable documents and reports and consulting appropriate independent professionals. Yaman Commercial makes no warranties and/or representations regarding the veracity, completeness, or relevance of any financial data or assumptions. Yaman Commercial does not serve as a financial advisor to any party regarding any proposed transaction. All data and assumptions regarding financial performance, including that used for financial modeling purposes, may differ from actual data or performance. Any estimates of market rents and/or projected rents that may be provided to a party do not necessarily mean that rents can be established at or increased to that level. Parties must evaluate any applicable contractual and governmental limitations as well as market conditions, vacancy factors and other issues in order to determine rents from or for the property.

Legal questions should be discussed by the party with an attorney. Tax questions should be discussed by the party with a certified public accountant or tax attorney. Title questions should be discussed by the party with a title officer or attorney. Questions regarding the condition of the property and whether the property complies with applicable governmental requirements should be discussed by the party with appropriate engineers, architects, contractors, other consultants and governmental agencies. All properties and services are marketed by Yaman Commercial in compliance with all applicable fair housing and equal opportunity laws.

Property Information

2275 New York 104,
Ontario, NY 14519



VIRGINIA SQUIRE, CCIM

Managing Broker
585.455.3352
gsquire@yaman.com



PROPERTY SUMMARY

Land For Sale



PROPERTY DESCRIPTION

****VALUE ADD MOBILE HOME PARK OR DEVELOPMENT SITE****

****2275 New York 104, Ontario, NY 14519****

With prime location in Ontario, NY, this parcel holds incredible value and potential for the savvy investor. The surrounding area boasts a multitude of amenities and conveniences, making it an ideal spot for a thriving community.

NY 104 is a primary east–west regional route across Wayne County, carrying commuter and commercial traffic between Rochester-area suburbs and Wayne County. Sites along 104 have strong signage and drive-by visibility. The surrounding area boasts a multitude of amenities and conveniences, making it an ideal spot for a thriving community.

The VALUE ADD MOBILE HOME PARK OR DEVELOPMENT SITE presents a unique chance to create something truly special. Complete the remaining 14 pads allowed on the site or a develop into a completely different use.

OFFERING SUMMARY

Sale Price:	\$549,000
Lot Size:	4.27 Acres
NOI:	\$40,004.66
Cap Rate:	6.0%

DEMOGRAPHICS	0.3 MILES	0.5 MILES	1 MILE
Total Households	39	214	730
Total Population	88	490	1,699
Average HH Income	\$75,723	\$76,491	\$81,425

VIRGINIA SQUIRE, CCIM

Managing Broker
585.455.3352
gsquire@yaman.com



COMPLETE HIGHLIGHTS

Land For Sale



PROPERTY HIGHLIGHTS

- 19 approved home sites, 5 completed with public water and sewer (no private wells or septic).
- One single family home and detached garage, currently leased MTM
- Ideal candidate for full infill/rebuild or scrape and redevelop strategy.
- Frontage on Route 104, a four-lane principal arterial with strong regional connectivity and visibility.
- Seller willing to remove existing mobile homes for a clean slate to the buyer.
- Multiple exit strategies – Reposition and complete as an upgraded manufactured housing community, or redevelop to commercial (retail, service, office, medical, etc.), subject to zoning and approvals.
- Town of Williamson, is a key growth area in western Wayne County with existing industrial, commercial, and residential nodes along Route 104

VIRGINIA SQUIRE, CCIM

Managing Broker
585.455.3352
gsquire@yaman.com

Location Information

2275 New York 104,
Ontario, NY 14519



VIRGINIA SQUIRE, CCIM

Managing Broker
585.455.3352
gsquire@yaman.com



RETAILER MAP

Land For Sale



VIRGINIA SQUIRE, CCIM

Managing Broker
585.455.3352
gsquire@yaman.com

AERIAL MAP



Land For Sale

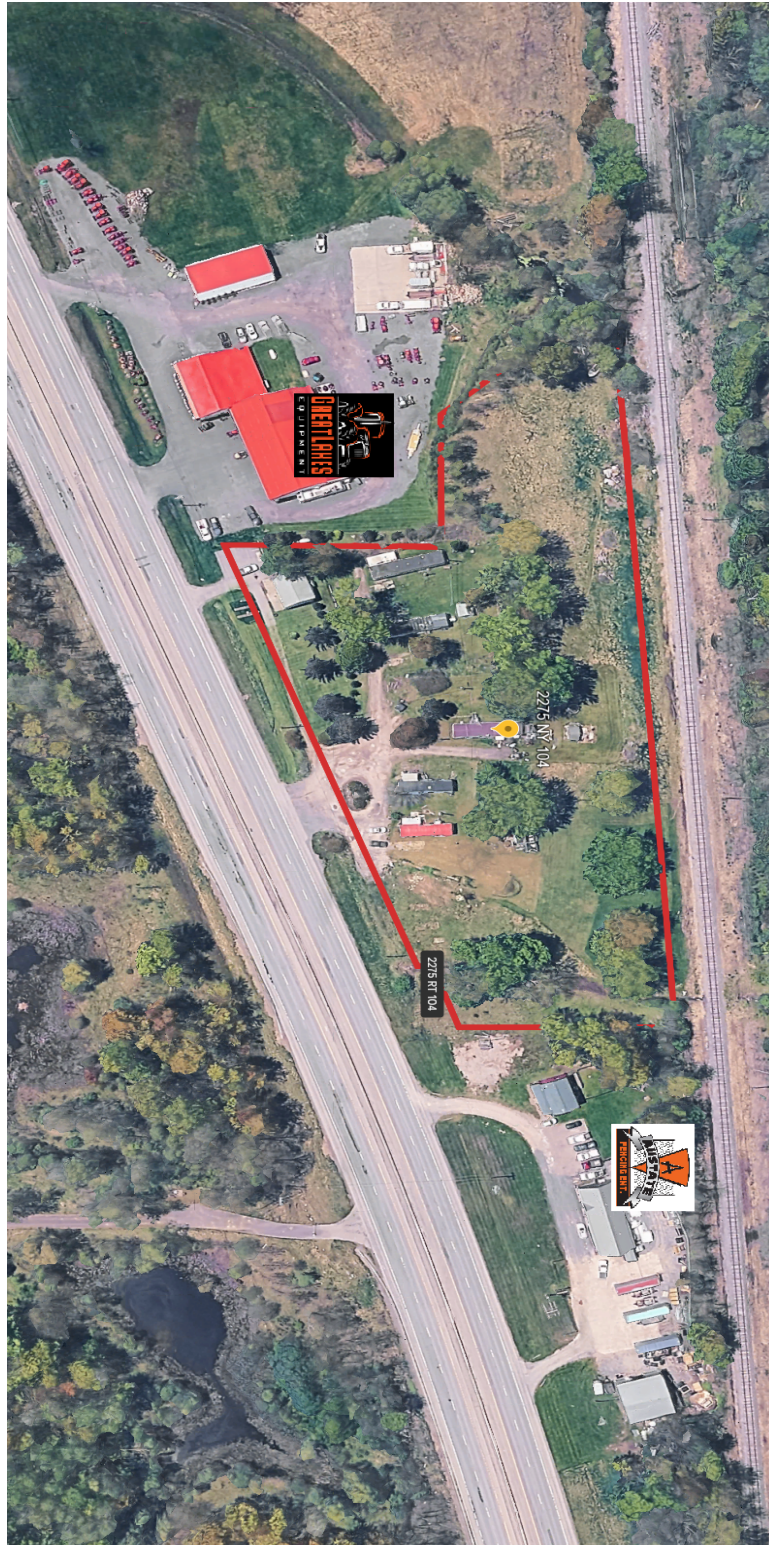

VIRGINIA SQUIRE, CCIM
Managing Broker
585.455.3352
gsquire@yaman.com

SECTION 3

Financial Analysis

2275 New York 104,
Ontario, NY 14519

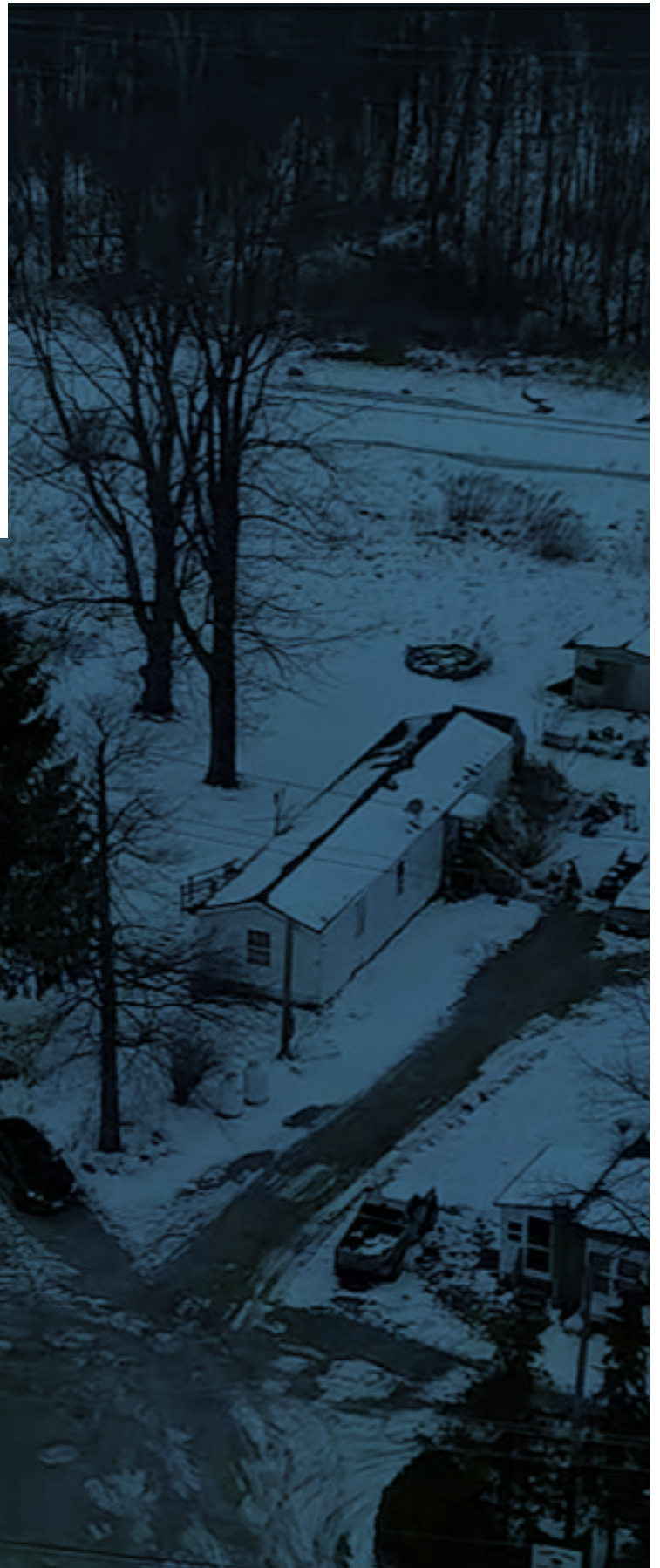

VIRGINIA SQUIRE, CCIM

Managing Broker
585.455.3352
gsquire@yaman.com





2275 Route 104

Proforma

<u>Lot rent</u>	<u>Trailer rent</u>	<u>Years at Property</u>		
Lot 1	\$ 380.00	\$ 20.00		7
Lot 2	\$ 380.00	\$ 20.00		7
Lot 3	\$ 380.00	\$ 70.00		7
Lot 4	\$ 380.00	\$ 20.00		4
Lot 5	\$ 400.00	privately owned		6
House		\$ 1,400.00		3
	\$ 1,920.00	\$ 1,530.00		

All rents are currents

All are month to month tenants

No Security deposits

Proforma Income and Expenses with Current Occupancy

Income

Lot Rents	\$ 1,920.00	12	\$ 23,040.00
Trailer rents	\$ 130.00	12	\$ 1,560.00
House rental	\$ 1,400.00	12	<u>\$ 16,800.00</u>
Total income			\$ 41,400.00

VIRGINIA SQUIRE, CCIM

Managing Broker
585.455.3352
gsquire@yaman.com

Expenses

taxes	school	\$ 4,626.02
	town and county	<u>\$ 2,569.32</u>
		\$ 7,195.34
garbage		\$ 700.00
water sewer		\$ 2,800.00
Snow	estimate	\$ 3,000.00
Lawn	estimate	\$ 2,000.00
insurance	estimate	<u>\$ 2,500.00</u>
		<u>\$ 11,000.00</u>
Total Estimated expenses		\$ 18,195.34
Net Operating Income		\$ 23,204.66
Offering Price	\$549,000.00	

All information has been provided by the seller and may be subject to change

VIRGINIA SQUIRE, CCIM

Managing Broker
585.455.3352
gsquire@yaman.com

Demographics

2275 New York 104,
Ontario, NY 14519



VIRGINIA SQUIRE, CCIM

Managing Broker
585.455.3352
gsquire@yaman.com





DEMOGRAPHICS MAP & REPORT

Land For Sale

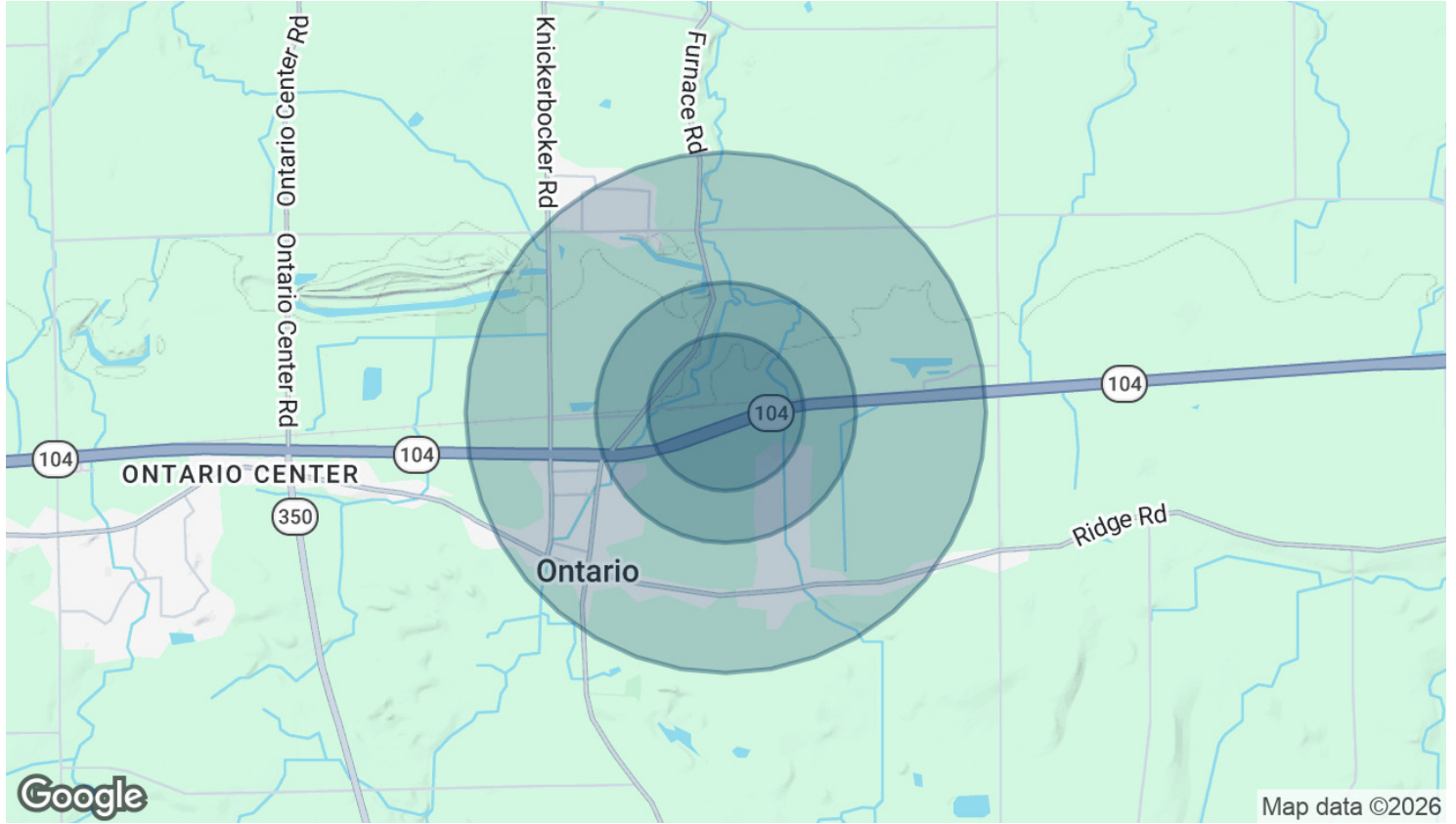

POPULATION	0.3 MILES	0.5 MILES	1 MILE
Total Population	88	490	1,699
Average Age	41	41	42
Average Age (Male)	39	40	40
Average Age (Female)	43	43	43

HOUSEHOLDS & INCOME	0.3 MILES	0.5 MILES	1 MILE
Total Households	39	214	730
# of Persons per HH	2.3	2.3	2.3
Average HH Income	\$75,723	\$76,491	\$81,425
Average House Value	\$218,009	\$219,122	\$226,284

Demographics data derived from AlphaMap

VIRGINIA SQUIRE, CCIM

Managing Broker
585.455.3352
gsquire@yaman.com

