



**CUSHMAN &
WAKEFIELD**



**Pyramid Brokerage
Company**

**112-16 Wilkinson Street
Syracuse, New York 13204**



FOR SALE

66,535± SF REDEVELOPMENT WITH INCOME

Property Highlights

- In City of Syracuse this property sits on 1.5 acres with 85± parking spaces
- Three buildings on the property; 35,523± SF, 16,600± SF, and 7,361± SF
- Currently with income from tenants in 39,600± SF: Middle Ages Brewery & D&D Motors
- Upside potential, 12,500± SF vacant in main building as well as 7,361± SF outparcel building
- Property in Opportunity Zone, historic tax credits; property on historic registry, Part I approved
- Seller has drawings for residential development of 12,500± SF on 2nd floor of main building
- Additional 16,600± SF to be vacant Fall 2026 – for redevelopment



EXCLUSIVE CONTACT

Elaina Pirro

Associate Real Estate Broker

+1 315 445 8520

epirro@pyramidbrokerage.com

Stephen Scuderi

President, Real Estate Broker

+1 315 445 8517

sscuderi@pyramidbrokerage.com

5845 Widewaters Parkway, Suite 200

East Syracuse, New York 13057

+1 315 445 1030

pyramidbrokerage.com

Independently Owned and Operated / A Member of the Cushman & Wakefield Alliance

Cushman & Wakefield Copyright 2025. No warranty or representation, express or implied, is made to the accuracy or completeness of the information contained herein, and same is submitted subject to errors, omissions, change of price, rental or other conditions, withdrawal without notice, and to any special listing conditions imposed by the property owner(s). As applicable, we make no representation as to the condition of the property (or properties) in question.



**CUSHMAN &
WAKEFIELD**



**Pyramid Brokerage
Company**

**112-16 Wilkinson Street
Syracuse, New York 13204**



Independently Owned and Operated / A Member of the Cushman & Wakefield Alliance

Cushman & Wakefield Copyright 2025. No warranty or representation, express or implied, is made to the accuracy or completeness of the information contained herein, and same is submitted subject to errors, omissions, change of price, rental or other conditions, withdrawal without notice, and to any special listing conditions imposed by the property owner(s). As applicable, we make no representation as to the condition of the property (or properties) in question.

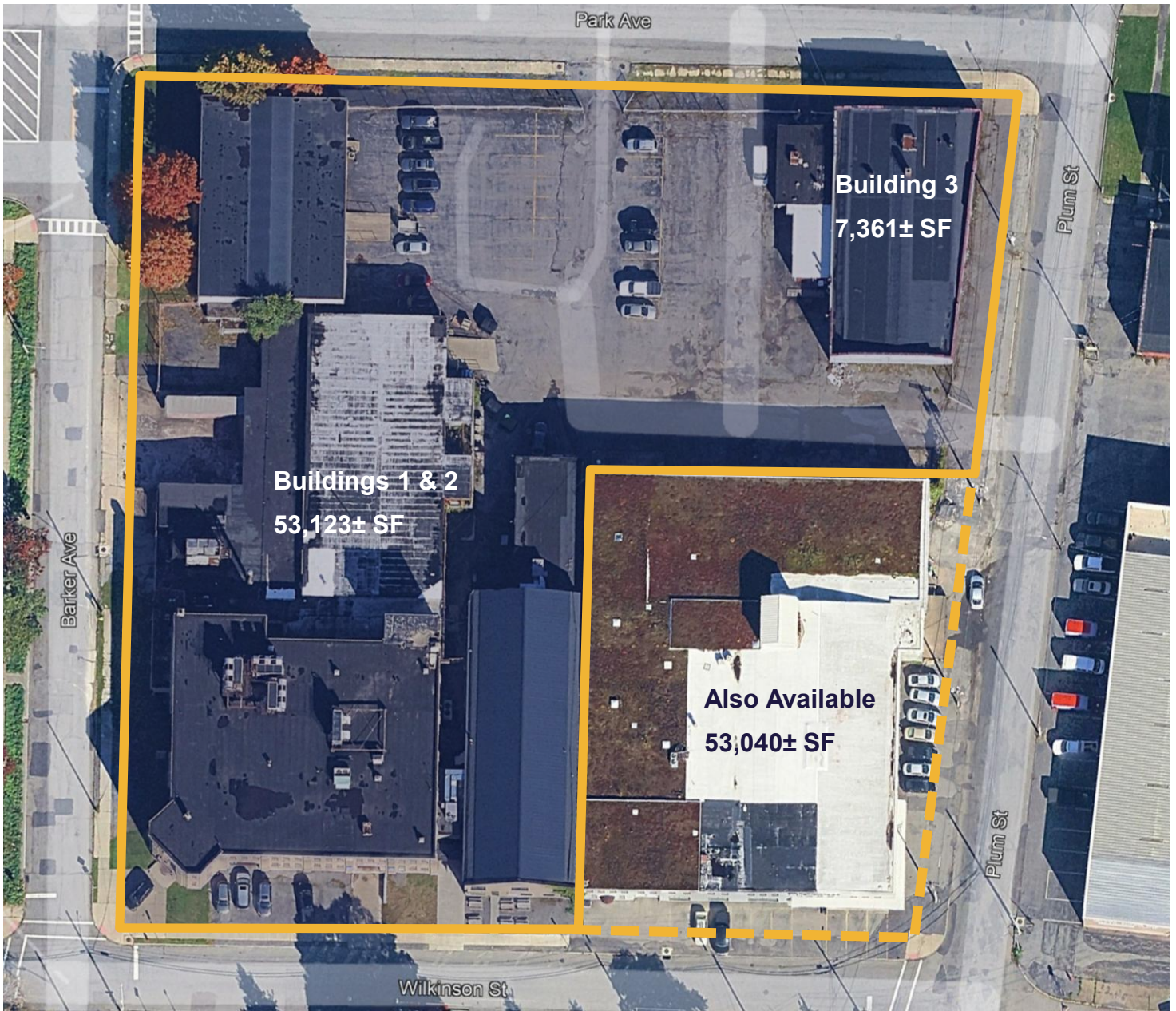

TAX ID	LOT SIZE	ZONING	BUILDINGS 1 & 2	BUILDING 3
105.-04-01.0 (City of Syracuse)	190' x 347.5' (1.52± acres)	MX-3	<ul style="list-style-type: none"> Built in 1930 / 1960 52,123± SF Tenants: Middle Ages Brewery and D&D Motors 12,500± SF on 2nd floor (above Middle Ages Brewery) vacant, excellent opportunity for residential conversion Possible additional 16,600± SF redevelopment to retail or residential 	<ul style="list-style-type: none"> Built in 1975 7,361± SF Currently vacant

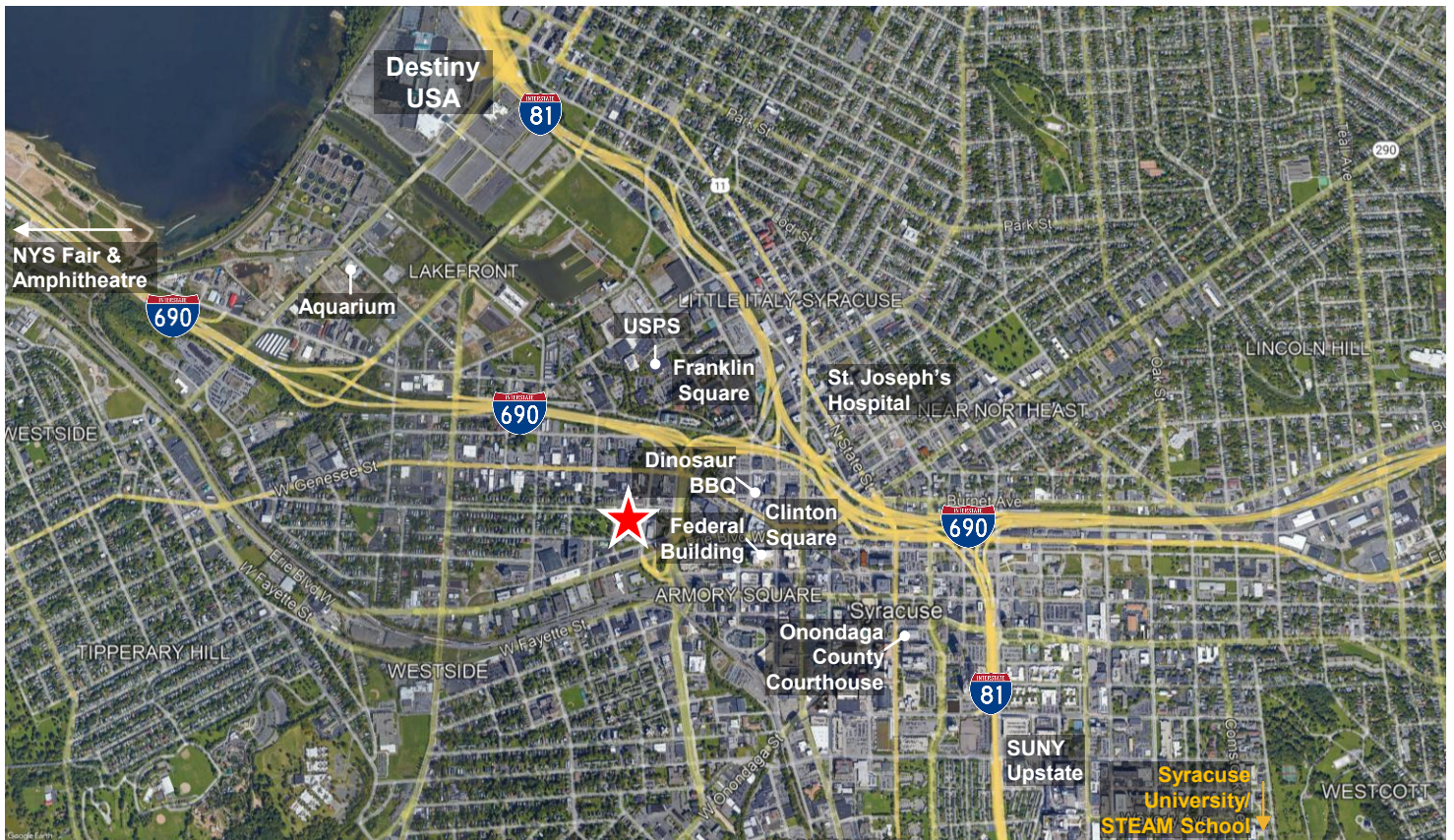

micron
Planned investment up to \$100 billion over the next 20+ years.