Drive Time Map: 10, 20, 30 Minutes

Hwy. 30 & I-10 W, Gonzales, LA

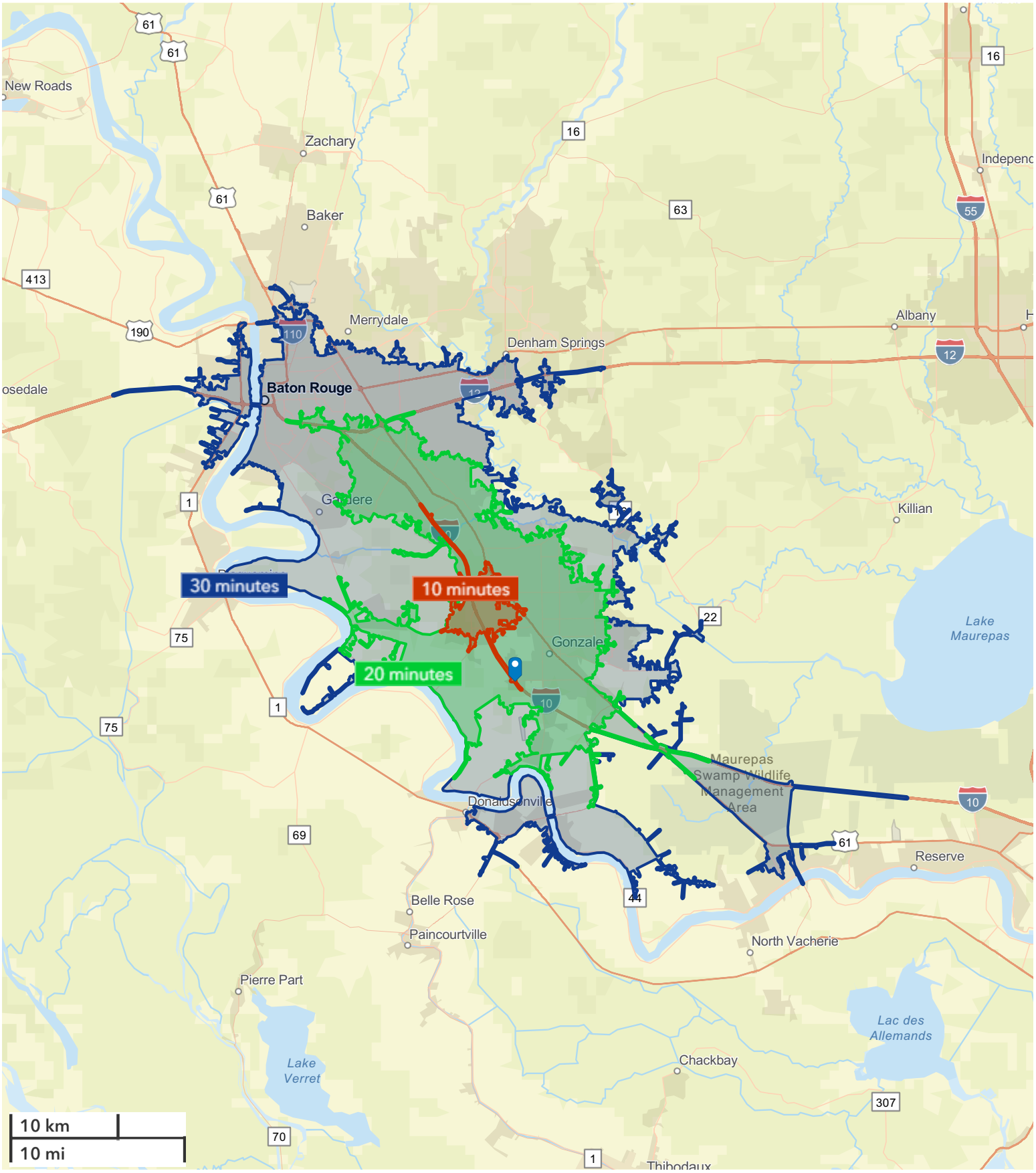

April 15, 2026

© 2026 Esri