

SCANNED

GRAND TRAVERSE COUNTY  
DEPARTMENT OF PUBLIC WORKS

# 159  
WALERSIS

WATER SERVICE LEAD REPORT

PROJECT Swans Nest Shop Date 8/8/14

Plan Sheet No. \_\_\_\_\_ Service lead No. \_\_\_\_\_

Street Address 1818 US 31 N Subdivision and Lot Number \_\_\_\_\_

Contractor \_\_\_\_\_ Inspector JRR / JP

Pipe Type \_\_\_\_\_ Diameter \_\_\_\_\_

Length of Service lead from Main North East South West

- Show following information on drawing below:
1. North Arrow
  2. Main size
  3. Location of service lead and curb box
  4. Hydrant #
  5. Distance from corporation to each hydrant
  6. Distance from main to cub box at property line
  7. Tie cub box into at least one other permanent physical feature.



SHOW  
NORTH  
ARROW

21 FT from CURB  
16 FT From HYD 47

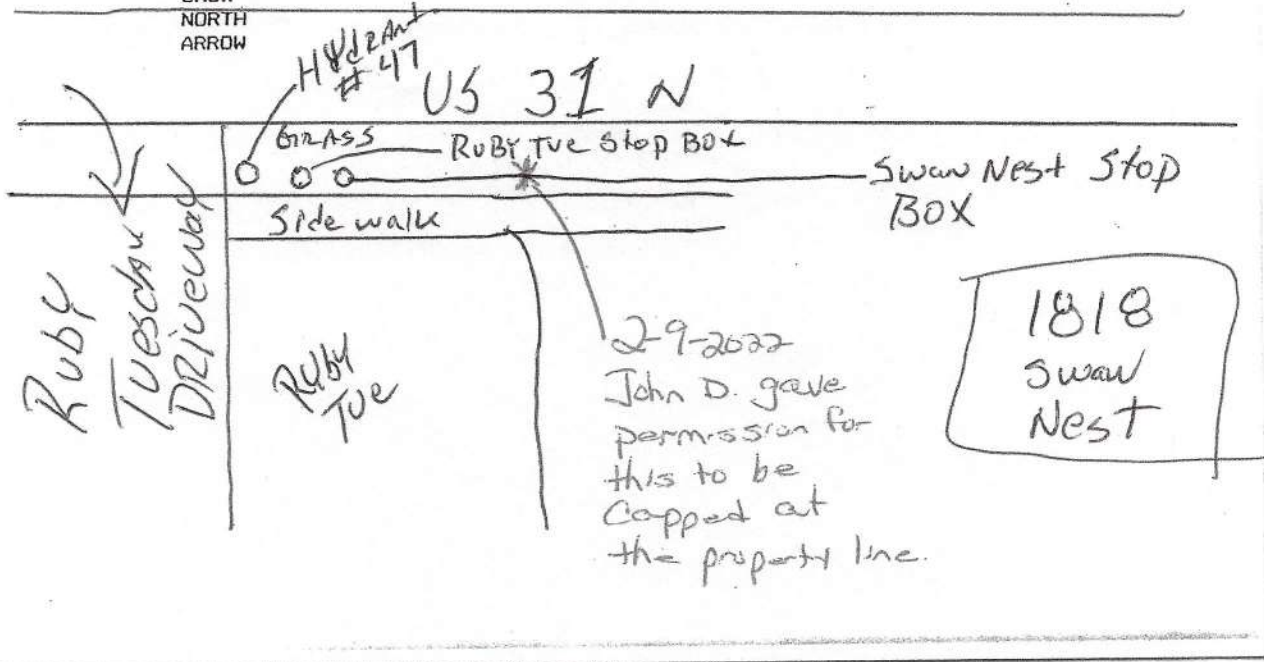

Water lead sheet for 1818 US 31. (Swan's Nest)

12-0-11  
JL

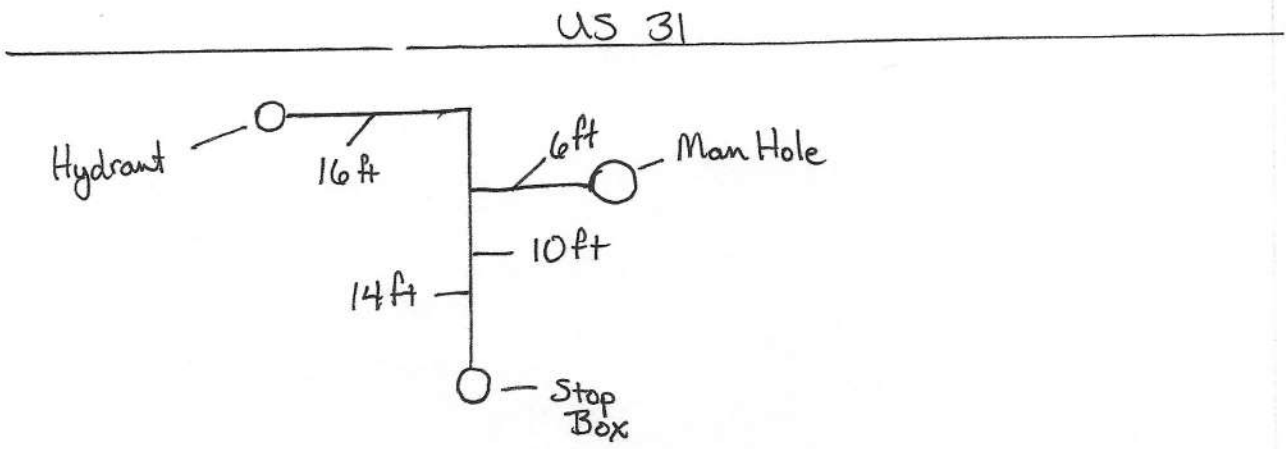

SCANNED

# HOUSE LEAD REPORT

Project East Bay  
 Contractor Walt Whitland  
 Subd. or Lot # Walt Whitland  
 Address or Street 1818 US-31 No

Between MH# 29 and MH# 30  
 Plan Sheet # 159  
 Date 5-26-59

Location Requested by Owner \_\_\_\_\_ ft. \_\_\_\_\_ of \_\_\_\_\_ of \_\_\_\_\_ ft. \_\_\_\_\_ of \_\_\_\_\_

Pipe Type	Diam.	Lin. Ft.	Wye Dir.	Wye Depth	Depth @ #	Marker	Ground Condition
ABS	6	10	SE	10 ft.	9 ft.	<input checked="" type="checkbox"/> Yes <input type="checkbox"/> No	Net Dry 10 ft.

Remarks: issued 5-26-59  
Permit # 159

AS BUILT:



Show NORTH Arrow

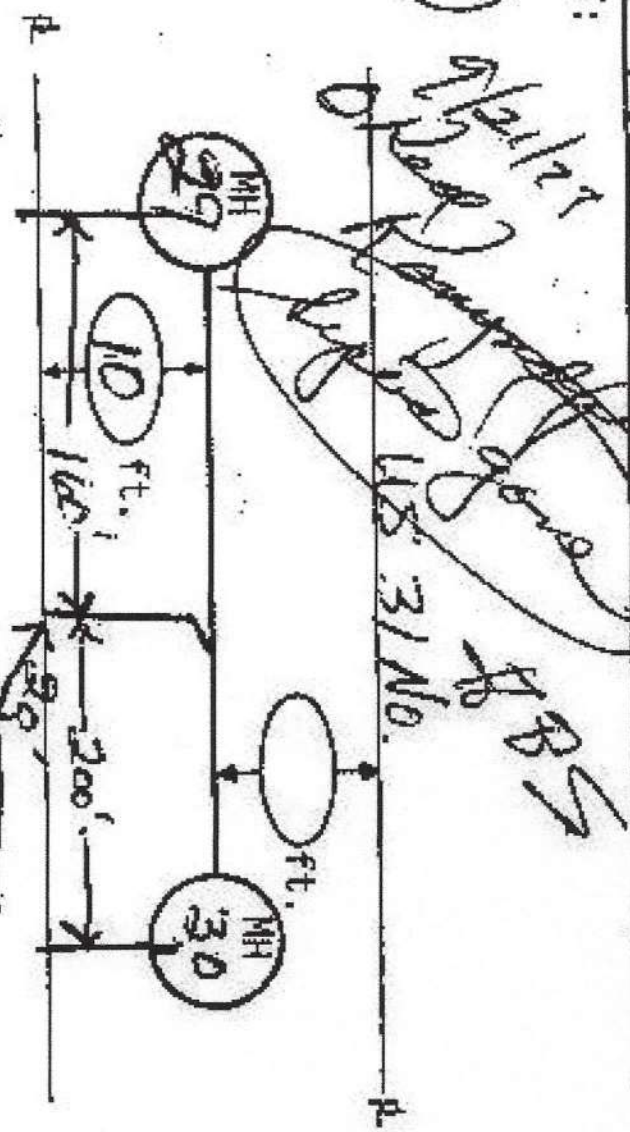

28-03-208-054-00

- SHOW FOLLOWING INFORMATION ON DRAWINGS
1. North Arrow
  2. Wye measurement from lower invert elevation of M.H.
  3. Location of end of sewer lead from H or side of building or both if necessary
  4. Make sketch of sewer lead and building to match plan
  5. Show direction of wye