



# LEGACY

COMMERCIAL REAL ESTATE ADVISORS



**ROBERT MICHIL**  
Senior Director  
248.450.3254  
robert@legacycrea.com



**DOMINIC SHAMANY**  
President  
248.450.3259  
dominic@legacycrea.com



121 RAILROAD AVENUE, RUTHERFORDTON, NC 28139

# WALGREENS

**FOR SALE** \$1,750,000 | 7.5% CAP

LEGACYCREA.COM

## CONFIDENTIALITY & DISCLAIMER

All materials and information received or derived from Legacy Real Estate Advisors, LLC its directors, officers, agents, advisors, affiliates and/or any third party sources are provided without representation or warranty as to completeness, veracity, or accuracy, condition of the property, compliance or lack of compliance with applicable governmental requirements, developability or suitability, financial performance of the property, projected financial performance of the property for any party's intended use or any and all other matters.

Neither Legacy Real Estate Advisors, LLC its directors, officers, agents, advisors, or affiliates makes any representation or warranty, express or implied, as to accuracy or completeness of the any materials or information provided, derived, or received. Materials and information from any source, whether written or verbal, that may be furnished for review are not a substitute for a party's active conduct of its own due diligence to determine these and other matters of significance to such party. Legacy Real Estate Advisors, LLC will not investigate or verify any such matters or conduct due diligence for a party unless otherwise agreed in writing.

EACH PARTY SHALL CONDUCT ITS OWN INDEPENDENT INVESTIGATION AND DUE DILIGENCE.

Any party contemplating or under contract or in escrow for a transaction is urged to verify all information and to conduct their own inspections and investigations including through appropriate third party independent professionals selected by such party. All financial data should be verified by the party including by obtaining and reading applicable documents and reports and consulting appropriate independent professionals. Legacy Real Estate Advisors, LLC makes no warranties and/or representations regarding the veracity, completeness, or relevance of any financial data or assumptions. Legacy Real Estate Advisors, LLC does not serve as a financial advisor to any party regarding any proposed transaction. All data and assumptions regarding financial performance, including that used for financial modeling purposes, may differ from actual data or performance. Any estimates of market rents and/or projected rents that may be provided to a party do not necessarily mean that rents can be established at or increased to that level. Parties must evaluate any applicable contractual and governmental limitations as well as market conditions, vacancy factors and other issues in order to determine rents from or for the property.

Legal questions should be discussed by the party with an attorney. Tax questions should be discussed by the party with a certified public accountant or tax attorney. Title questions should be discussed by the party with a title officer or attorney. Questions regarding the condition of the property and whether the property complies with applicable governmental requirements should be discussed by the party with appropriate engineers, architects, contractors, other consultants and governmental agencies. All properties and services are marketed by Legacy Real Estate Advisors, LLC in compliance with all applicable fair housing and equal opportunity laws.

## TABLE OF CONTENTS

|                           |   |
|---------------------------|---|
| INVESTMENT OVERVIEW       | 3 |
| ADDITIONAL PHOTOS         | 4 |
| REGIONAL MAP              | 5 |
| RETAILER MAP              | 6 |
| AERIAL MAP                | 7 |
| DEMOGRAPHICS MAP & REPORT | 8 |
| BACK PAGE                 | 9 |



## RUTHERFORDTON, NC

- Single-Tenant Freestanding Walgreens In Rutherfordton, NC
- Located on Hard, Signalized Corner with 23,000+ VPD
- Strong Fundamental Real Estate with Multiple Points of Access and Attractive Curb Appeal
- Current Annual Rent of \$11.72 PSF is Replaceable & Well Below the Chainwide Average, Improving Likelihood of Renewal
- NNN Lease - Landlord Responsibility Limited to Roof/Structure
- New Roof Replaced in 2019
- Equipped With Ample Parking (66 Surface Spaces)
- Rare 5% Increases During Base Term And Options
- Walgreens Holds an Investment Grade Credit Rating of "BBB" With S&P
- Rent Shown is Effective as of 10/1/2025. Seller to Credit Difference at COE

### PROPERTY DETAILS

|                |             |
|----------------|-------------|
| Building Area: | 11,200 SF   |
| Land Area:     | 1.6 Acres   |
| Year Built:    | 2000        |
| Price:         | \$1,750,000 |
| Cap Rate:      | 7.5%        |
| Price (PSF):   | \$156.25    |

### LEASE OVERVIEW

|                           |                  |
|---------------------------|------------------|
| Remaining Lease Term:     | 6+ Years         |
| Rent Commencement:        | 9/1/2000         |
| Lease Expiration:         | 9/30/2030        |
| NOI:                      | \$131,250        |
| Lease Type:               | NNN*             |
| Scheduled Rent Increases: | 5% Every 5 Years |
| Options & Increases:      | (3) 5 Year       |
| Insurance:                | Tenant           |
| Parking Lot Maintenance:  | Tenant           |
| Property Taxes:           | Tenant           |
| Roof & Structure:         | Landlord         |
| HVAC:                     | Tenant           |



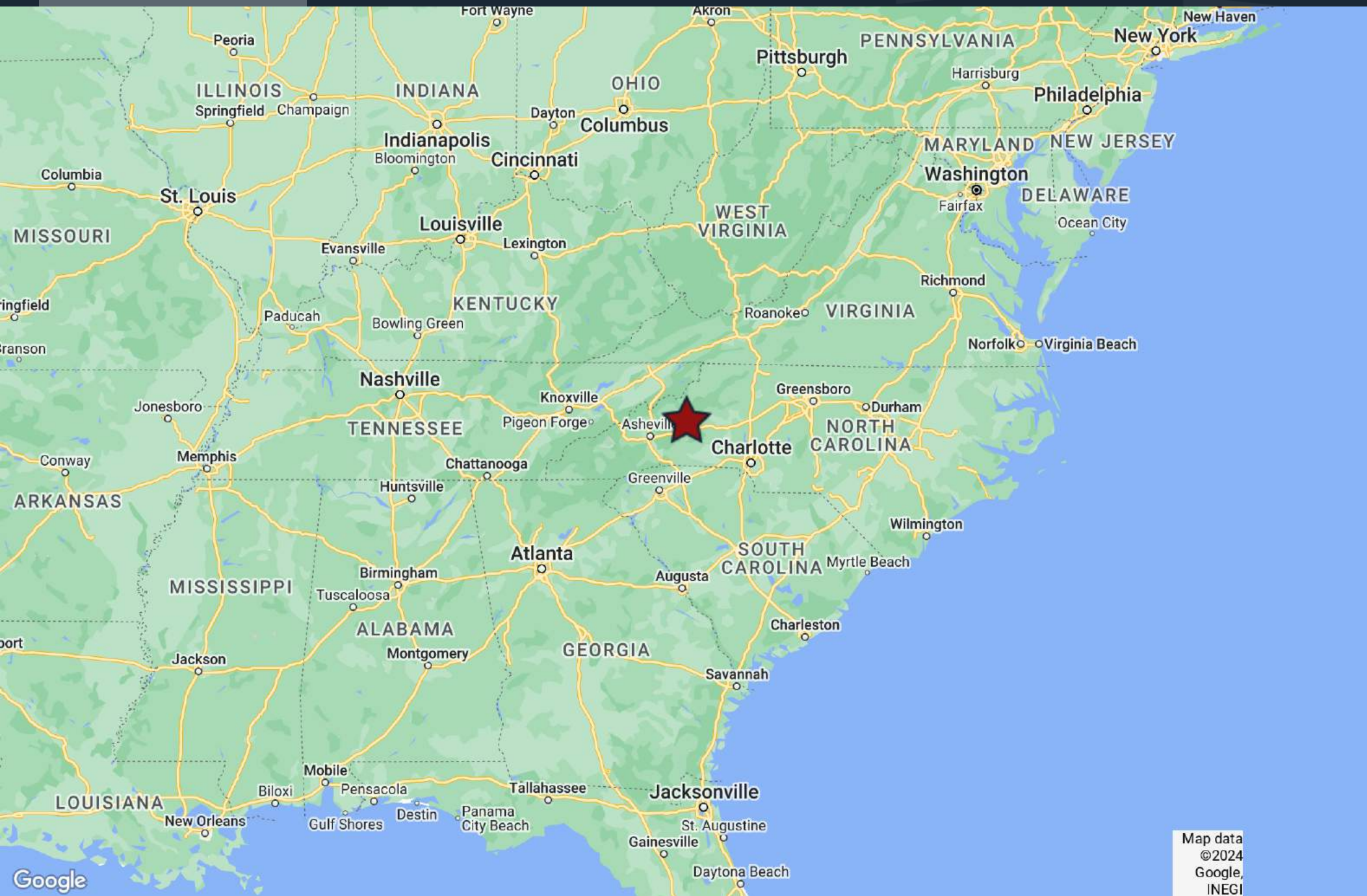

Map data  
©2024  
Google,  
INEGI

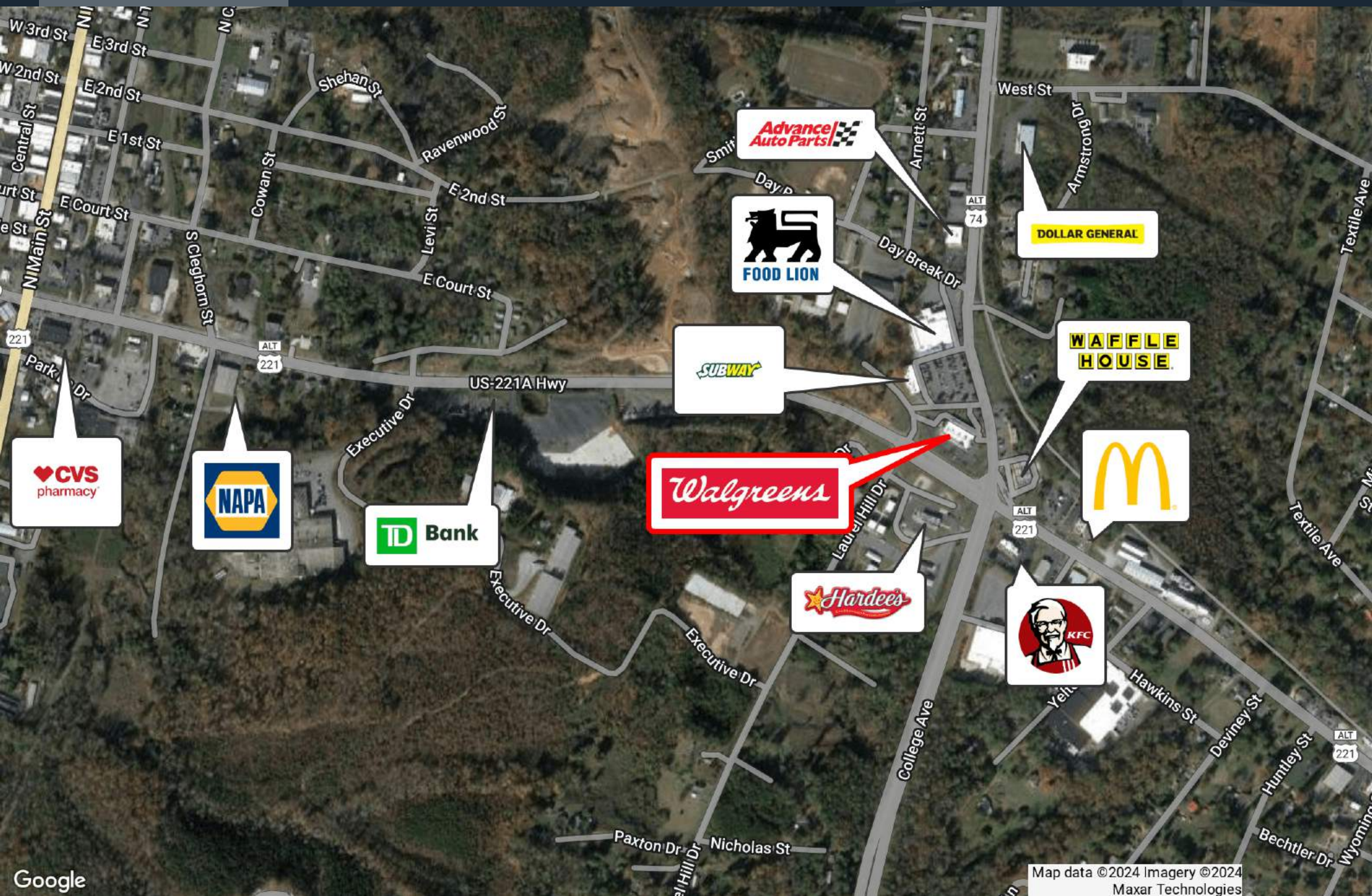

Map data ©2024 Imagery ©2024 Maxar Technologies

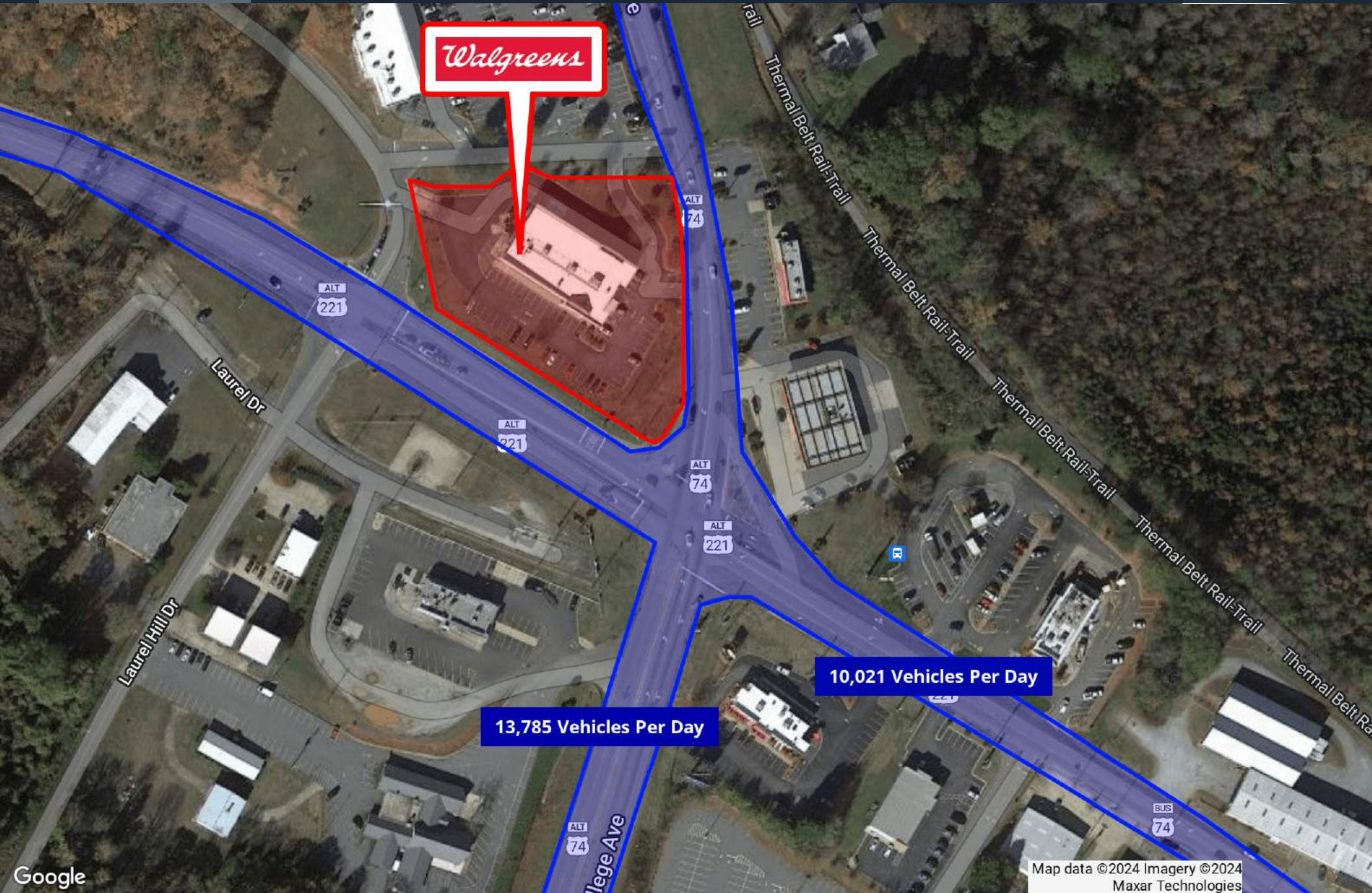

Map data ©2024 Imagery ©2024  
Maxar Technologies

| POPULATION       | 1 MILE | 3 MILES | 5 MILES |
|------------------|--------|---------|---------|
| Total Population | 2,827  | 12,716  | 22,919  |
| Average Age      | 43     | 44      | 44      |

| HOUSEHOLDS & INCOME | 1 MILE    | 3 MILES   | 5 MILES   |
|---------------------|-----------|-----------|-----------|
| Total Households    | 1,201     | 5,184     | 9,313     |
| # of Persons per HH | 2.3       | 2.4       | 2.4       |
| Average HH Income   | \$38,683  | \$59,660  | \$60,122  |
| Average House Value | \$147,730 | \$208,405 | \$210,307 |

Demographics data derived from AlphaMap



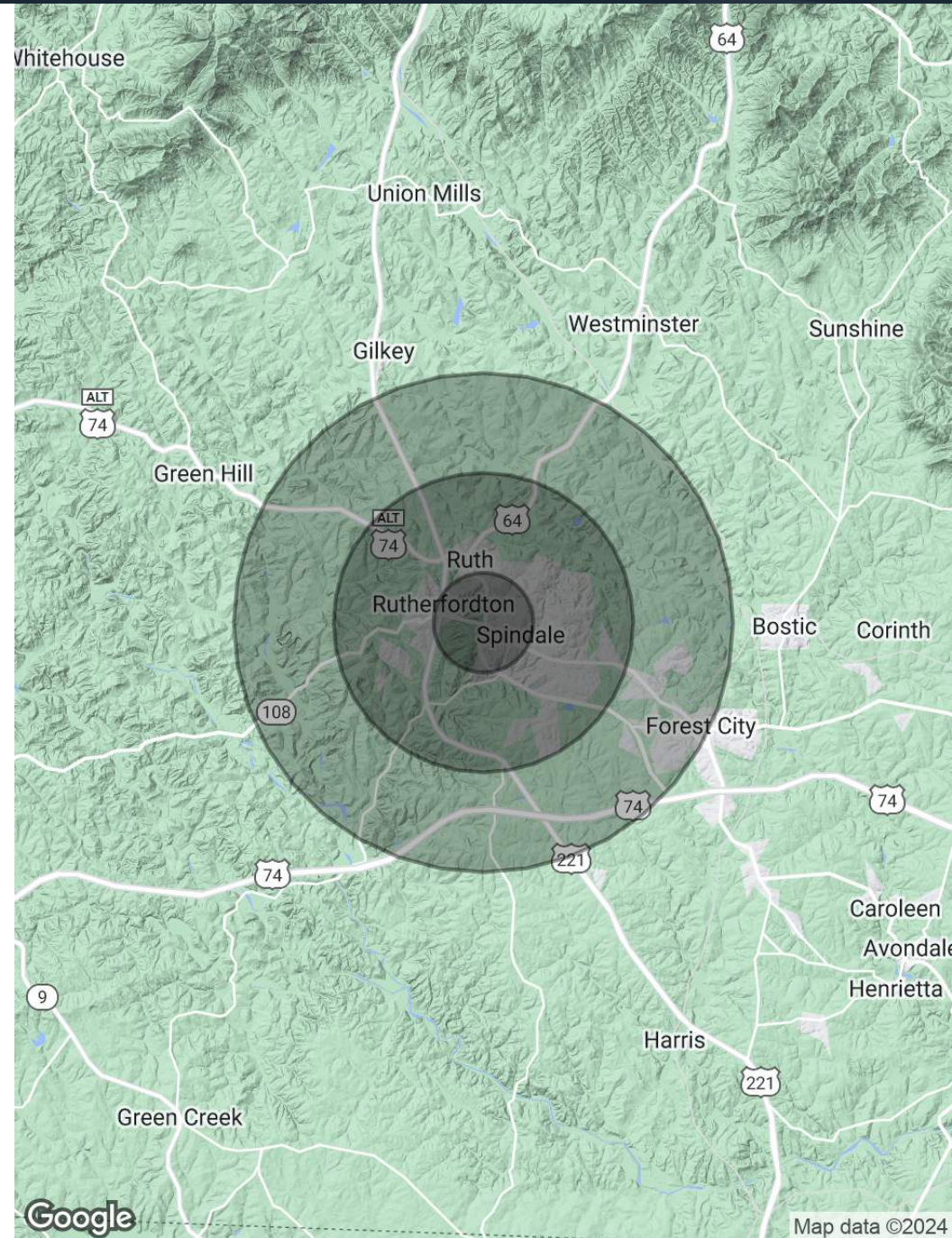



# LEGACY

COMMERCIAL REAL ESTATE ADVISORS

ROBERT MICHIL  
Senior Director  
248.450.3254  
robert@legacycrea.com

DOMINIC SHAMANY  
President  
248.450.3259  
dominic@legacycrea.com

LEGACYCREA.COM

29777 Telegraph Rd Suite 4526  
Southfield, MI 48034

