

RETAIL SITE

9 PASS ROAD, GULFPORT, MS 39507



±0.91 Acres

PROPERTY DETAILS

Located on one of Gulfport's main retail corridors, Pass Road. The site is the former location of Red Arrow Car Wash.

- Sale Price: \$530,000
- Lot Size: 0.91 Acres
- Zoning: B-2 General Business District

PRICE
REDUCED

Survey and Aerial Location

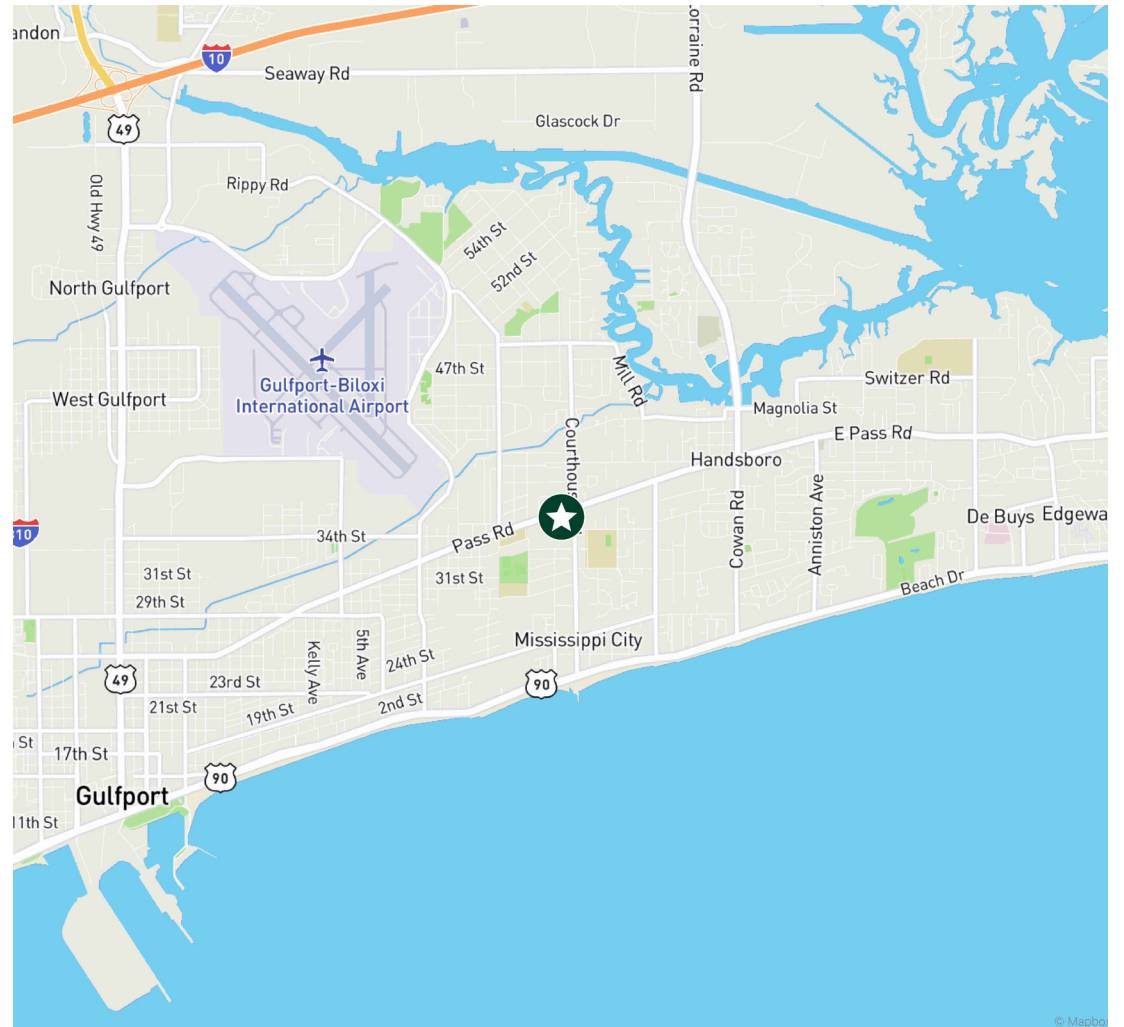
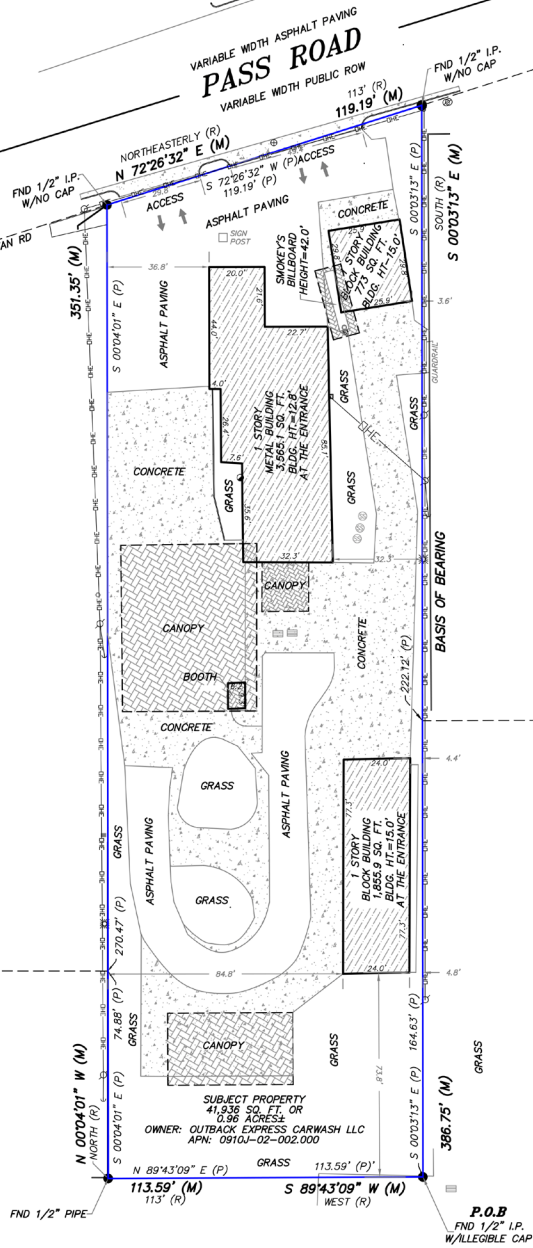

Retail Map

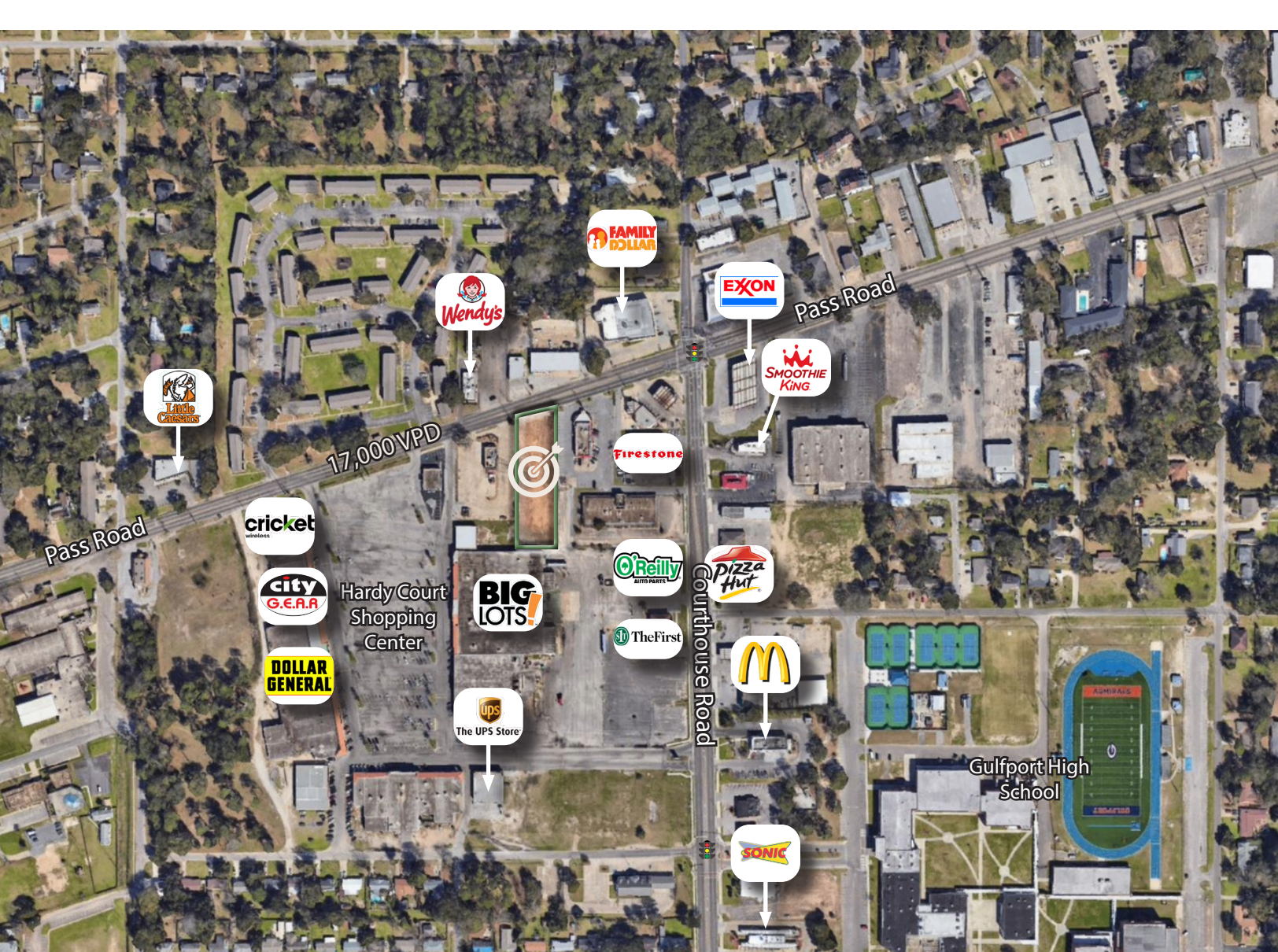

Area Demographics

	3 Miles	5 Miles	10 Miles
Place of Work			
2024 Businesses	1,581	3,694	6,925
2024 Employees	15,550	47,020	86,493
Population			
2024 Population	30,934	69,948	172,968
2029 Population Estimate	31,349	71,036	178,089
Daytime Population			
2024 Daytime Workers	34,128	87,565	190,909
2024 Daytime Residents	18,190	40,329	95,828
Households			
2024 Households	13,321	28,409	68,732
2029 Household Projections	13,515	28,902	71,022
Age			
2024 Median Age	40.8	38.9	38.3
Household Income			
2024 Avg. HH Income	\$74,738	\$74,803	\$82,150
2029 Avg. HH Income	\$86,865	\$86,710	\$95,889
2024 Median HH Income	\$48,549	\$50,736	\$58,037
2029 Median HH Income	\$54,732	\$56,510	\$66,993

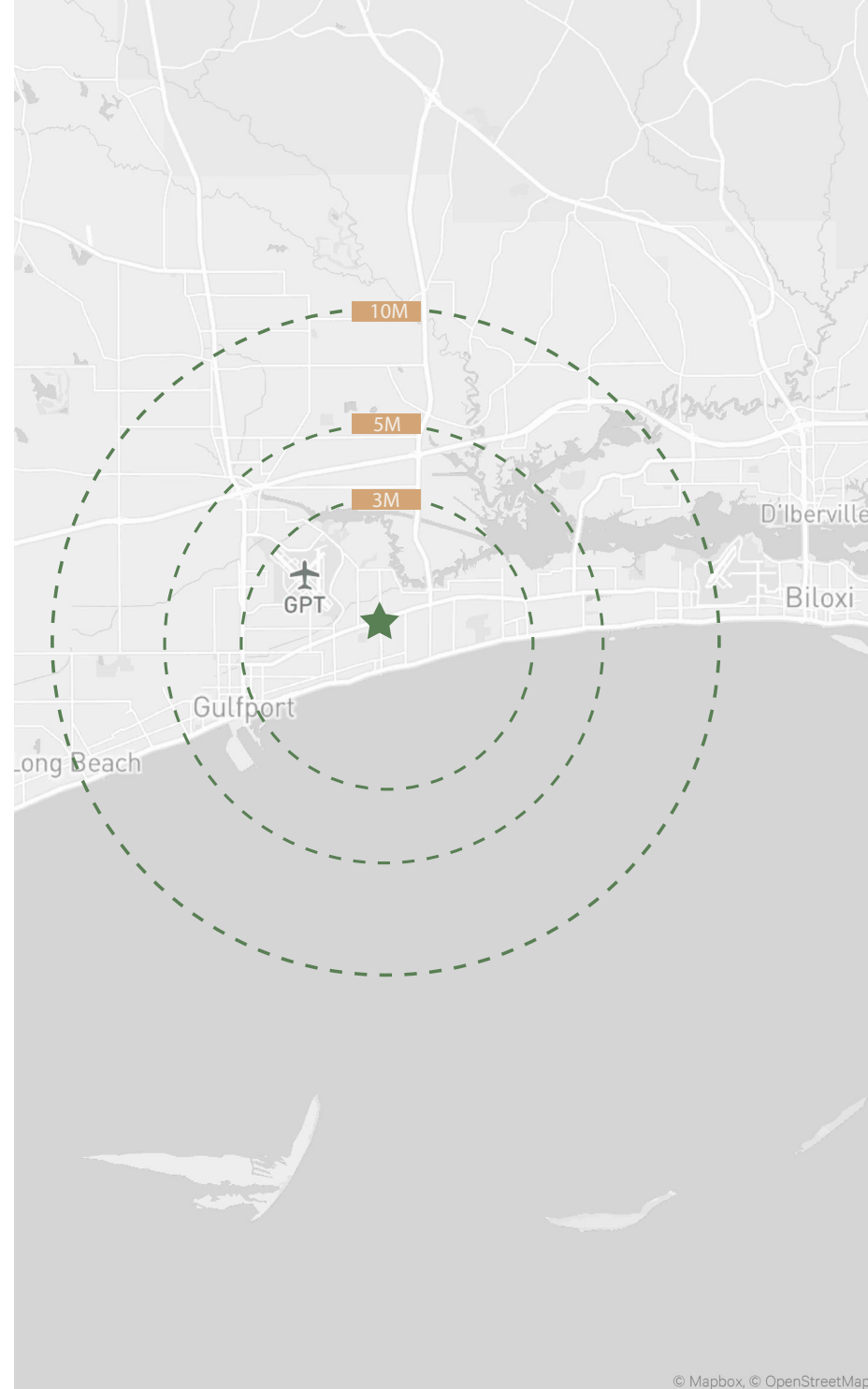

Retail Site

9 PASS ROAD, GULFPORT, MS 39507



CONTACTS

GUY PARKER

First Vice President

+1 601 624 5590

guy.parker@cbre.com

© 2025 CBRE, Inc. All rights reserved. This information has been obtained from sources believed reliable but has not been verified for accuracy or completeness. CBRE, Inc. makes no guarantee, representation or warranty and accepts no responsibility or liability as to the accuracy, completeness, or reliability of the information contained herein. You should conduct a careful, independent investigation of the property and verify all information. Any reliance on this information is solely at your own risk. CBRE and the CBRE logo are service marks of CBRE, Inc. All other marks displayed on this document are the property of their respective owners, and the use of such marks does not imply any affiliation with or endorsement of CBRE. Photos herein are the property of their respective owners. Use of these images without the express written consent of the owner is prohibited.

CBRE